Home
TELEPHONE
383-4111
CLASSIFIED
386-2121

The Daily Colonist.

Vancouver Island's leading newspaper since 1858

Sunny, high 19
Weather Details on Page 2

No. 147 — 119th Year | VICTORIA, BRITISH COLUMBIA, WEDNESDAY, JUNE 8, 1977 | 15c Daily, 30c Sunday

— AP

Queen acknowledges cheers from balcony with Prince Charles, Prince Edward, Prince Andrew, Lord Mountbatten, Prince Philip, Capt. Mark Philips and Princess Anne

Half-million cry out: 'We love the queen'

LONDON (CP) — In a rush of patriotic fervor, a half-million enthusiasts defied gusting winds and rain and shouted, "We love the queen, we want the queen" beneath the royal balcony as the climax of a silver jubilee celebration Tuesday that brought millions into the streets to acclaim the monarch.

It was the greatest display of pomp and pageantry since Elizabeth mounted the throne a quarter-century ago. Hundreds camped on rain-soaked streets through the night to secure a place to see the royal family parade down to St. Paul's Cathedral for the silver jubilee thanksgiving.

Thousands roared their approval as the queen, dressed simply in the same pink she wore when she opened the Montreal Olympics last July, appeared in her golden state coach with the RCMP Musical Ride troop nearby. Behind her rode Prince Charles on the Canadian horse Centennial presented earlier by the RCMP to the queen.

Cathedral bells rang out and bands played the royal salute while the Horse Guards clattered by in plumed helmets and breastplates.

Later, as the queen returned to Buckingham Palace, a crowd estimated by police at a half-million gathered outside the gates in pouring rain calling for Elizabeth until she, Prince Philip and other members of the royal family appeared at a balcony to acknowledge the cheers.

As the rain poured, the cheering continued. Sightseers climbed the palace gateposts to wave Union Jacks as well as the flags of Scotland and Wales.

After the two-mile procession to St. Paul's and the hour-long thanksgiving service, attended also by Prime Minister Trudeau and Governor-General Jules Leger, the queen walked a quarter-mile pausing to talk to crowds jamming the sidewalks in the City of London financial district.

Beside her was Sir Robert Gillett, Lord Mayor of London, and her private secretary, William Haseltine. Press secretary Ronald Allison remained a few paces forward to control news photographers and television crews.

Later, as she had lunch with Commonwealth leaders at the ancient Guildhall, she recalled that as a princess of 21 she had pledged her life "to the service of our people, and I asked for God's help to make good that vow."

"Although that vow was made in my salad days, when I was green in judgment, I do not regret nor retract one word of it," she said.

The queen's speech was broadcast to the 35 Commonwealth countries. She predicted the Commonwealth would have a lasting future and provide an example for all mankind. (See also Page 3)

One head of state absent from the ceremonies was deposed president James Mancham of the Seychelles. He went off to Paris, saying his presence in London might draw undue media attention and mar "the dignity of this great occasion."

Lord Snowdon, estranged husband of the queen's sister, Princess Margaret, sat with the royal family in the cathedral but left immediately afterward with the couple's two children, Viscount Linley and Lady Sarah Armstrong-Jones. He did not attend the luncheon.

While millions of Britons

Page 2 — Millions

— AP

On walkabout outside St. Paul's, queen mingles with spectators

B.C. 'mints' aluminum jubilee coin

It will be larger than a dollar, but don't try to cash it.

That's if you're a school or university student this fall and the recipient of an especially "minted" aluminum coin to be distributed by the provincial government to commemorate Queen Elizabeth's Silver Jubilee.

Provincial Secretary Grace McCarthy said Tuesday that 700,000 silver jubilee coins would be distributed in the fall to all school and university students in B.C.

"The government feels that it is extremely important that the young people of the province have a reminder of this significant event in our history," Mrs. McCarthy said.

"The monarchy has a deep symbolic meaning for all of us and I know that our young people will appreciate receiving this memento of the jubilee."

Prisons 'bloated' by bureaucracy

Inmates: 9,374
Officials: 9,429

OTTAWA (CP) — A special Commons subcommittee Tuesday recommended an urgent and extensive overhaul of the Canadian Penitentiary Service, which it described as a "bloated and top-heavy bureaucracy" with more employees than prisoners.

"A crisis exists in the Canadian penitentiary system," the report says in the first of 65 recommendations. "It can be met only by the immediate implementation of large-scale reforms."

There are 9,429 staff in the Canadian Penitentiaries Services and 9,374 prisoners.

In a unanimous four-party report tabled in the Commons by Chairman Mark MacGuigan, the subcommittee said that nobody — management, guards or prisoners — is running the federal prison system now.

It recommends restraints on the "absolute power and unfettered discretion" of employees over prisoners and raps the courts for refusing to hear complaints by prisoners about administrative decisions.

"The Rule of Law must prevail inside Canadian penitentiaries," the subcommittee says.

Other basic proposals:

● The system should become a separate agency like the RCMP, with employees subject to discharge for misconduct or incompetence. MPs found a guard partly responsible for a riot last fall at Millhaven but said it is virtually impossible under the Public Service Employment Act to dismiss him.

● A new system of qualifications, pay, promotion and pensions should be set up — it is spelled out in detail in the report — and all present staff should be re-examined before it is implemented. Those who aren't suitable should be fired, retired or transferred to other government departments.

● Authorities should be restored to prison directors and manpower at regional offices should be slashed. A director had become "an impotent figurehead" as a result of the growth of the regional offices and the union of guards during the last 10 years.

● Senior guards should no longer be allowed to be union members. Currently all prisons are entirely staffed for 16 hours a day, and all weekend, by union members. Compulsory arbitration would replace the right to strike.

● A five-man penitentiary board should be formed to set correctional policy. The first issue the board would face would be the efficiency of the service and the result should be "significant reductions in the bureaucracy."

Solicitor-General Francis Fox, in Moncton, N.B., to announce the site of another fed-

Page 2 — Prisons

Bosses, staff 'seeds' of B.C. Pen violence

OTTAWA (CP) — A riot at British Columbia Penitentiary where $1.6 million damage was done last Sept. 27-Oct. 1 was caused by the prisoners but "the seeds of the trouble" were sown by management and staff, a special Commons subcommittee says in a report tabled in the Commons Tuesday.

The cause of the friction was an attempt by the Public Service Alliance of Canada, representing prison guards, to curtail night recreation for prisoners on weekdays and eliminate it on weekends, the report says. The prisoners already had the shortest evening hours in Canada.

Management, the report says, should have stepped in once prisoners began damaging cell blocks. There was evidence the riot was planned and that warnings had been given to staff.

The report also rapped management for leaving a couple of hundred prisoners alone in the gymnasium after a wing was destroyed, allowing a "forceful minority" to gang-rape and strong-arm others.

It says the citizen advisory committee "made an outstanding contribution to settling the hostage-taking that accompanied the riot.

However, the report says, no deals should be made in hostage-takings and outside committees should not be involved in settling such matters. The prison director should be the authority.

The subcommittee, formed last October after the riots at B.C. Penitentiary and two other federal prisons, takes an individual look at seven maximum-security prisons and concludes basically that repression and harassment led to trouble.

It says Saskatchewan Penitentiary is the most successful

● Report praises 'social therapy' rehabilitation. Page 30

Page 2 — Guards

THAT ELUSIVE BLACK PIMPERNEL

He's here, he's there . . .

Associated Press

Where is Idi Amin? Europe pondered the answer to that question more than a full day after the unpredictable president of Uganda was reported to have left for the Commonwealth conference in London — where he has been declared unwelcome — on a mystery flight with an unknown destination.

Uganda Radio, in a midnight Tuesday night broadcast, said Amin departed aboard a military plane borrowed from a "friendly country" and had reached his first destination. That might be Libya, which has close ties with Uganda.

There also was speculation that Amin never left Uganda and his "flight" was a bizarre hoax to upstage the Commonwealth summit and the silver jubilee pageantry for Queen Elizabeth.

An earlier Uganda broadcast said Amin would fly to Europe and then sail for England today or Thursday from France, West Germany or Ireland.

Although Uganda is a Commonwealth member, Britain has said Amin would not be welcome. He has been accused of killing thousands of political opponents during his six-year rule in the East African country.

Reports and rumors buzzed around Europe about Amin's possible arrival at various airports.

The Irish government said it would not let him land there and sources in Brussels said the Belgian government also would reject him. France said there is nothing to prevent Amin from making a private visit to that country.

Airport police in Lille, France, reported sighting a wide-bodied aircraft accompanied by several fighter planes of unknown nationality flying over Calais in the direction of Belgium. But authorities said they did not know if Amin was aboard.

Rome air traffic authorities reported Tuesday morning that Amin's plane was over Europe, but there was no later confirmation of the report.

The British foreign office has said unspecified contingency plans have been drawn up in case Amin arrives in Britain.

Inside

Weaponry topic at NATO talks
—Page 3

Williams says he'll curb sweatshops
—Page 9

	Page
Background	5
Bridge	33
Classified	32-42
Comics	28
Crossword	35
Editorials	4
Entertainment	29
Family	23-25
Finance	12, 13
King Fisherman	6
Names in the News	23
Provincial Court	22
Sports	16-19

Wagner unscathed after Clark talk

OTTAWA (CP) — No disciplinary action will be taken against Claude Wagner, Quebec Progressive Conservative MP, for his criticism of party strategy in recent byelections, leader Joe Clark said Tuesday.

Speaking to reporters following a 90-minute meeting with Wagner, Clark said reports of Wagner's discontent with the party were exaggerated and that the party still is unified.

Wagner will keep his post as the party's external affairs critic, Clark said.

A few moments earlier, as Wagner left Clark's office in the Parliament Buildings, the Quebec MP said his discussions with the leader were positive but he would not elaborate.

Clark said their discussions did not centre on Wagner's criticism of party strategy in the five recent Quebec byelections but would not say exactly what the subject matter was.

"I believe it is important for the Progressive Conservatives to maintain confidentiality," Clark said.

In previous cases when Conservative MPs publicly challenged Clark on various issues, disciplinary action was taken by the leader.

Roch LaSalle, another Conservative MP from Quebec, had called for disciplinary action against Wagner.

However, Clark said he talked with LaSalle on Monday and that the MP for Joliette had not requested such action.

Gay rights safeguard scuttled

MIAMI (UPI) — Dade county voters rallied behind Anita Bryant Tuesday and repealed a "gay rights" ordinance the singer had branded "an affront to God's law."

With nearly half the 446 precincts counted, the vote to repeal the ordinance, barring discrimination against homosexuals in jobs and housing, was 70 per cent to 30 per cent.

More 'nays' for inland oil port

OLYMPIA, Wash. (AP) — A bill limiting any major oil port construction in Washington to a site at or west of Port Angeles passed the senate Tuesday by a vote of 29 to 18.

The measure faces a veto threat from Governor Dixy Lee Ray, but it will travel back to the house with a senate amendment before it goes to the governor.

The amendment, which is not expected to create a problem in the house, stipulates that any pipeline constructed in connection with the oil trans-shipment facility will be located entirely within the United States.

ANDY CAPP

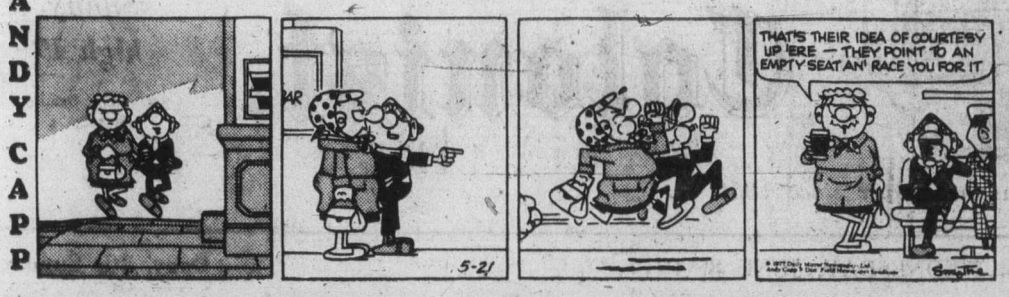

Prisons staff 'bloated'

From Page 1

eral prison in the Atlantic region, is asked to act on the report as a matter "of the utmost urgency."

Fox appointed the Commons justice committee, from which the subcommittee is formed to look at the prison system after riots that caused a total of more than $2 million damage to three maximum-security prisons early last fall.

Between 1932 and 1974, the report says, there were 42 major incidents in federal prisons. There were 69 in 1975 and 1976, including the riots and 35 hostage-takings involving 92 victims, among them a classification worker shot by guards trying to free her.

"The eruption and violence were born of anger, frustration and oppression within the tight and unnatural confines of prison over unresolved grievances, transfers, harassment and provocation . . . ," the report says.

The subcommittee held 72 formal hearings with 407 witnesses, many of them in the 17 peisons it visited, Members spoke informally to more than 2,000 prisoners and staff. Some were so afraid of reprisals they had to be sneaked into hearings without being seen by guards or prisoners.

The report says the authority of wardens has been undermined in the last 10 years by the growth of regional headquarters and the introduction of the Public Service Alliance of Canada, the union to which guards and other prison employees belong.

Correctional efforts became "paralyzed in the middle of this union-management deadlock," with prisoners suffering the most from it. Meanwhile guards and prisoners were "locked into what amounts to an endless and mutually-destructive low-level verbal and psychological warfare."

The report said hiring more staff, building more prisons, isolating troublemakers, or getting rid of a few incompetents were only "evasive manoeuvres" that wouldn't get at the root of the problem. Prison reform should be only a part of basic change in the criminal justice system, which had major deficiencies.

The report recommends that more use be made of any alternative — restitution, compensation—to prison. It recommends a northern camp for long-term prisoners, who now spend their first several years in solitary confinement. Some have been told they will not be eligible to apply for parole before the 21st century.

The report says such a camp could be set up in a wilderness park or on a coastal island, where prisoners could work and their families could join them.

It says work should be compulsory for all prisoners. Instead of building cabinets for prison staff at 10 cents an hour they should be doing contract work on a competitive basis allowing them to "work their way out of prison."

Also recommended:

● Immediate phaseout of the Kingston Prison for Women, which, the report says, quoting a former director, is "unfit for bears, much less women." The granite-walled prison should be replaced by cottage-type institutions in three regions.

● Separate prisons for men now in protective custody, which ranges from maximum isolation cells to crowded dormitories. Most often these are sexual offenders but they include men who have informed against or offended others in prison and are also in mortal danger.

● A system to be set up by which courts could refer mentally-disturbed offenders to hospital for care, holding charges in abeyance pending cure.

● Sexual offenders be treated along the lines of those at a hospital in Fort Steilacoom, Wash., with group therapy the method and admission on a voluntary basis.

● A special institution be set up in British Columbia for treatment of drug addicts, with "careful arrangements . . . made with the courts so that they will make full use of it."

● Young offenders and native peoples should have separate institutions. Federal prisons were particularly destructive for these two groups.

● Reception centres be competently staffed and prisoners awaiting classification isolated from those already in prison. Newcomers currently were often raped or compromised on arrival.

● Adequate records of drugs given to prisoners be kept. The subcommittee tried to get the records but got only a report that didn't make sense. The report says evidence indicates extremely large use of drugs is made at some prisons.

● Contact visits, in which prisoners may touch their loved ones, be allowed. So much contraband came into prisons anyway that such visits couldn't make much difference in the flow.

● The social therapy technique used at the Oak Ridge division of the Ontario Mental Hospital at Penetanguishene, a maximum-security hospital, was the most promising technique to help offenders to self-reformation.

At Oak Ridge, a small staff and no guards run things while prisoners help one another, with impressive results.

● Guards should wear name plates.

The report recommends that the Commons justice committee be given the role of reviewing implementation of the report during the current and next Parliament.

Guards get blame

From Page 1

maximum "largely because of its enlightened management" and good relationship between management, staff and prisoners.

Dorchester Penitentiary was well led by director Neil Sheehan, who the subcommittee quoted several times in its report. Neither staff nor prisoners at Dorchester were "hardened sophisticates of the urban society."

Archambault Institution, a maximum north of Montreal, was the twin physically of troubled Millhaven in Ontario. Archambault's prisoner committee was "good, responsible and mature" and had been constructive, even in a long strike for better conditions a year ago.

Its harshest words are reserved for guards at Millhaven opened six years ago "in an atmosphere of brutality."

It said guards clubbed prisoners made to run a gauntlet into the new prison after they destroyed Kingston Penitentiary, killing two sex offenders, in a riot.

The report says the Millhaven riot, in which 166 cells were damaged at a cost of $200,000 last Oct. 5, was "precipitated" when guard Bernard Evans, using a loudhailer, shouted at prisoners in the exercise yard: "Come on, girls, pick up your skirts and pull it. No stabbings in the yard tonight, the blood bank is running low."

A prisoner had been stabbed in the yard the night before.

A week after the Millhaven riot began, Warren Richardson, president of the union local there, said he would tell union members not to cooperate with an administrative inquiry because it wasn't recognized by the Public Service Alliance of Canada, which represents the guards.

The subcommittee said it found Richardson an "evasive" witness and director John Dowsett, who it praised for moving quickly to stop damage, "a most unsatisfactory witness" who was either unwilling to talk or ignorant.

The report said management had lost control of Millhaven. An "overtime racket" existed which cost more than $2 million in overtime in the year ended March 31, with one guard earning $30,000.

The worst problem now was attempts by some guards to goad prisoners into another riot.

A management team should continue to run Millhaven until "the state of lawlessness" has ended. If the situation erupted again, staff should be replaced by police or troops.

At Laval, an old maximum north of Montreal, $700,000 in damage was done Sept. 27 in a riot that began after prisoners had refused to return to their cells for three days. The subcommittee says that action should have been taken at Laval earlier. Protection of the public, and quieter prisoners, demanded that order be maintained in prisons at all times.

Many of the prisoners from damaged Laval were taken to the nearby Correctional Development Centre, opened in 1968 to hold the toughest men in the system.

The transferred men were held in cells almost continuously for months. They were the only men to be shackled when they appeared before the subcommittee.

"The Centre gave the subcommittee graphic insights into why prisons explode, why there are hostage incidents, why there are slashings and suicides," the report says. "But it also showed that tax money was wasted on an expensive human warehouse."

Millions honor queen

From Page 1

and foreign visitors lined every step of the queen's way in London, millions more celebrated the holiday in open-air parties in village and town squares throughout the country and hundreds of millions around the world watched the proceedings on television.

Not since Elizabeth's coronation 24 years ago had so many Britons turned out for a national celebration. Their fervor testified to the immense popularity of the woman who has ruled through some of the bleakest years of Britain's history.

When her reign began, the pound was one of the strongest currencies in the West. Today there are 1.31 million Britons jobless, the pound is worth a fraction of its 1952 value and Britain is staggering under a $17-billion foreign debt.

The celebration marked the queen's accession to the throne on Feb. 6, 1952, when her father, King George VI, died. Her formal coronation came 16 months later. The jubilee was scheduled for June in hopes of good weather.

The big day began when the queen, dressed in a rosebud pink dress and a double strand of pearls and accompanied by Prince Philip in the uniform of an admiral of the fleet, mounted the gilded state coach for the procession to St. Paul's, the 267-year-old architectural landmark designed by Sir Christopher Wren.

Immediately behind the royal carriage was Prince Charles, riding horseback in the uniform of the Welsh Guards. Then came open carriages carrying the pregnant Princess Anne and her husband Capt. Mark Phillips, the queen mother, the royal princess and Elizabeth's sister, Princess Margaret, followed by 3,000 troops in dress uniform and 10 bands.

At Temple Bar, gateway to the old City of London in the heart of the capital, the Queen—as all British monarchs for six centuries before her—paused to receive the Pearl Sword from the lord mayor in the traditional display of his submission to her authority.

Her entry into the city was marked by a royal gun salute from the Tower of London and a trumpet flourish.

The hour-long thanksgiving service in St. Paul's was attended by some 2,000 guests, including more than 35 leaders of former British colonies gathered for the Commonwealth conference.

The Archbishop of Canterbury, Dr. Donald Coggan, urged Britons to make "an act of penitence for all that has made our life as a nation tawdry and unworthy."

Crowds waited outside the cathedral for the queen to make the quarter-mile walk to Guildhall, the seat of the city's powerful businessmen and bankers.

Later at the palace she gave an audience to Trudeau and other Commonwealth leaders.

The Weather

June 8, 1977

Sunny except for patches of low fog or cloud in the morning. Winds brisk westerly with gusts. Tuesday's precipitation: Nil. Sunshine 14 hours 48 minutes. Recorded high and low at Victoria, 24 and 12. Today's forecast high and low, 19 and 11. Today's sunrise 5:12, sunset 9:13, moonrise 1:18 a.m., moonset 1:19 p.m. Thursday outlook: mostly sunny.

East coast of Vancouver Island — Sunny with morning cloudy periods. Winds occasional moderate southwesterly to northwesterly. Tuesday's precipitation: nil. Recorded high and low at Nanaimo, 25 and 10. Forecast high and low, 23 and 10. Thursday outlook: morning cloudy periods.

West coast of Vancouver Island — Clear except for extensive low fog and cloud along the coast. Winds occasional moderate northwesterly. Forecast high and low at Tofino, 18 and 9. Thursday outlook: little change.

North coast of Vancouver Island — Mostly cloudy with isolated showers. Highs 14 to 17. Thursday outlook: cloudy with sunny periods.

Extended outlook, Friday through Sunday — Little or no precipitation except chance of some light rain on Sunday. Highs 14 to 22. Lows 6 to 11.

READINGS

	High	Low	Prec.
St. John's	10	5	8.7
Halifax	10	6	8.2
Fredericton	12	9	—
Charlottetown	12	8	—
Montreal	14	10	12.3
Ottawa	11	8	1.2
Toronto	14	1	—
North Bay	11	1	—
Thunder Bay	13	6	6.0
Kenora	23	10	1.8
Winnipeg	25	13	—
Brandon	27	8	—
Regina	31	14	—
The Pas	23	8	—
Churchill	5	1	—
Regina	31	14	—
Saskatoon	30	11	—
Prince Albert	28	14	—
North Battleford	30	11	—
Swift Current	30	13	—
Medicine Hat	34	13	—
Lethbridge	32	12	—
Calgary	33	12	—
Edmonton	32	10	—
Castlegar	34	13	—
Penticton	33	15	—
Princeton	32	11	—
Vancouver	23	12	—
Prince Rupert	13	9	4.1
Terrace	19	11	—
Stewart	16	10	9.2
Port Hardy	13	10	—
Tofino	15	10	0.2
Comox	23	14	—
Prince George	23	7	—
Williams Lake	27	9	—
Germansen Landing	22	2	0.4
Mackenzie	22	10	—
Blue River	32	6	—
Dawson City	18	4	—
Whitehorse	12	6	7.4
Dease Lake	15	3	—
Fort Nelson	24	8	—
Fort St. John	23	11	—
Peace River	26	12	0.7
Yellowknife	22	13	—
Inuvik	19	3	0.5
Seattle	25	12	—
Spokane	32	18	—
Portland	26	13	—
San Francisco	19	12	—
Los Angeles	22	17	—
Phoenix	42	29	—
Chicago	22	8	—
New York	19	12	—
Miami	32	24	—

TIDES AT VICTORIA
(Tides listed are Pacific Standard Time)

	Time H.M.	Ht. Ft.	Time H.M.	Ht. Ft.	Time H.M.	Ht. Ft.	Time H.M.	Ht. Ft.
7	02.05	6.5	06.00	6.7	13.00	2.5	21.15	8.1
8	04.15	5.7	07.15	5.9	13.55	3.6	21.45	8.5
9	05.10	4.9	09.25	5.5	14.50	4.6	22.05	8.2
10	05.45	4.1	13.05	5.6	15.45	5.5	22.30	8.2
11	06.20	3.5	13.00	5.9	17.00	6.2	22.45	8.3

TIDES AT SOOKE

	Time H.M.	Ht. Ft.	Time H.M.	Ht. Ft.	Time H.M.	Ht. Ft.	Time H.M.	Ht. Ft.
7	00.25	6.4	04.45	7.6	12.15	2.7	19.50	8.2
8	01.45	6.0	06.00	6.7	13.00	3.5	20.30	8.4
9	03.20	5.3	07.25	6.0	13.40	4.3	21.00	8.5
10	04.20	4.5	09.30	5.6	14.00	5.1	21.35	8.7
11	05.15	3.7	11.55	5.8	13.50	5.7	22.00	8.9

TIDES AT FULFORD HARBOUR

	Time H.M.	Ht. Ft.	Time H.M.	Ht. Ft.	Time H.M.	Ht. Ft.	Time H.M.	Ht. Ft.
7	04.20	6.8	08.20	7.9	14.45	3.1	22.35	10.9
8	05.20	5.9	09.50	7.3	15.45	4.4	23.10	10.7
9	06.15	5.1	11.55	7.2	16.45	5.6	23.50	10.5
10	07.10	4.3	13.40	7.6	17.50	6.7		
11	00.25	10.2	07.45	3.7	15.10	8.4	18.45	7.6

STEWART & HUDSON
BUILDING SUPPLY CENTRE

Good Neighbour Cedar Fence

Be a "good neighbour" with this solid cedar fence. Includes 4"x4" cedar posts, 2"x4" fir rails and 1x6 rough cedar. Nails included. Minimum of 50 lineal feet.

4' High 1.29 lineal foot

Bevelled Solid Cedar Fence

For maximum privacy this fence utilizes 4"x4" cedar posts, 2x4 fir rails and ¾"x10" bevelled cedar siding. Nails included. Minimum of 50 lineal feet.

3' High ..... 99¢ lineal ft.
4' High ..... 1.29 lineal ft.

26" Wide Corrugated P.V.C. Roof Panels

Ideal for Sundecks, Patios, Fences
Green, yellow, white.

6' 2.25 | 8' 2.95 | 10' 3.95 | 12' 4.45

Galvanized Garden Fencing

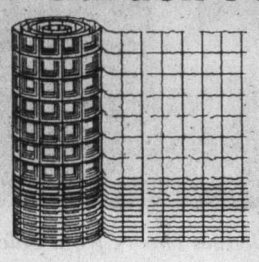

1"x4" bottom mesh keeps rodents and pests away from plants. Top mesh is 4"x4".

Rolls are 35" high and 50' long — 15.95 Roll

P.V.C. EAVESTROUGHING and FITTINGS

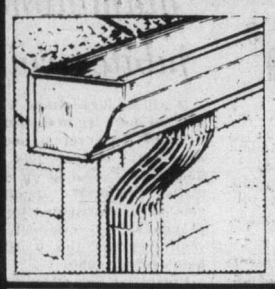

★ 12' Lengths of Gutter Ft. ..... 39¢
★ 2" Round 10' Lengths Downspout, Ft. ..... 29¢
★ 2" Downspout Elbows, Ea. ..... 59¢
★ Corner Mitres, Ea. 1.99
★ Centre Drops, Ea. 1.99
★ Slip Joint Connectors, Ea. ..... 69¢
★ End Caps, Ea. ..... 49¢
★ Gutter Hangers, Ea. ..... 49¢
★ 2" Downspout Straps, Ea. ..... 10¢
★ Gutter Adhesive, Ea. ..... 99¢

White Aluminum Combination Doors

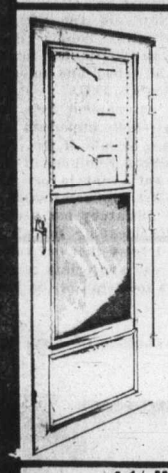

Cut heat loss and reduce draft. Choose from 2'8", 2'10" and 3' widths. All 6'8" high.
Reg. 76.95
64.44

8 Patterns Arborite

Ideal for kitchen counter tops, desks, etc. Velvatex finish
Reg. 21.95 — 14.95 4'x8' Sheet

1½"x10" Suburban Forest Siding 19¢ ft.

3/8" Aspenite Reg. 7.30 4'x8' Sheet 5.66

Pebbled Surface Cement Patio Stones
10"x20" ..... 1.45 ea.
20"x20" ..... 2.95 ea.

36"x36" Mirrored Medicine Cabinets Reg. 99.00 74.95

6 Only—8'0"x3'6" White Aluminum Windows Reg. 56.95 39.95 ea.

6'6" Solid Face, Mahogany Door Panels 9"-12"-15" widths 2.49 ea.

Latex Fence Stain Red, Green, Brown 4.99 Gallon

Cedar Hanging Flower Baskets 1.94 ea.

Lawn Weed Eater Utilizes Nylon Fishing Line 39.95

CHARGE ACCOUNTS
400 GORGE RD. EAST 386-3211
OPEN 7:30 a.m. to 5:30 p.m. INCLUDING SATURDAY
Prices Effective 'til June 14, 1977
CHARGEX

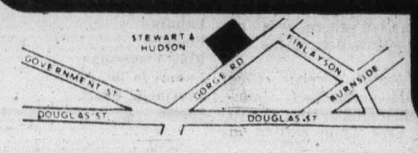

STEWART & HUDSON
BUILDING SUPPLY CENTRE

Crime, heritage-style —CP

This mail coach, on its way from Brockville, Ont., to Ottawa was robbed Tuesday. Robbery was all in good fun, part of promotion for town of Smiths Falls Settlers' Days. Such carriages carried mail in Ontario before 1840.

Weapon advances draw NATO chiefs to talks

OTTAWA (CP) — Defence ministers from several NATO countries meet here for the next two days for highly sensitive talks on new nuclear weapons, policies and strategies of the United States and Eastern bloc countries.

U.S. Defence Secretary Harold Brown will be attending, along with seven other defence ministers, including Canada's Barney Danson.

Joseph Luns, NATO secretary-general, told reporters Tuesday the meeting of the alliance's Nuclear Planning Group (NPG) would be ultra secret as the ministers listen to the latest in nuclear warfare developments from U.S. experts.

A high NATO official described the meetings as important "bull sessions" where ministers sit by themselves and thrash out nuclear ideas, fears and policies.

Luns told reporters he was concerned about the growth of communism in West Europe and said some Europeans are finding reassurance in the fact that France had a nuclear deterrent of its own, not connected in any way with the United States. He also said Spain would shortly be in a position to enter NATO, if it wanted.

The NPG has four permanent members—Britain, the U.S., West Germany and Italy. The other four members rotate among the other NATO governments and this time Canada, Greece, the Netherlands and Norway are in attendance. It meets twice a year.

The high NATO official said there could be two highlights to this meeting—a chance for other defence ministers to closely question Brown on nuclear warfare policies of the country that controls most of the nuclear weaponry of the West and a better understanding of the tactical nuclear weaponry of the Soviet Union.

Island Saw Co.
617 Chatham Street 385-8500
5-3

Commonwealth conference

One out of three won't be present

LONDON (CP) — Commonwealth heads of government meet today to talk about a range of world problems with their conference in some disarray over member representation and other disagreements.

The eight-day meeting, the 21st such assembly since 1944, is supposed to group heads of 35 member governments representing one-quarter of the world's population.

But almost one-third of the government leaders were not on hand to take a seat at the table in the intimate music room of 150-year-old Lancaster House near Buckingham Palace.

Prime Minister Trudeau is here. But President Julius Nyere of Tanzania and Prime Minister Eric Williams of Trinidad sent substitutes.

President James Mancham of the Seychelles Islands, the Commonwealth's latest member, was ousted by a coup in his Indian Ocean homeland while he was in London. He is unlikely to find a seat in the music room.

His scheduled audience with the Queen was discreetly cancelled Monday and there was no pew for him among the heads of government at a service Tuesday in St. Paul's Cathedral to mark the 25th anniversary of the Queen's accession to the throne.

Officials say Trudeau will raise the human-rights issue, including allegations against Uganda, at the conference—a move expected to provoke objections from African delegations who say that it would constitute interference in a member country's internal affairs.

Other contentious issues to be raised concern the guerrilla war in southern Africa and what the Commonwealth might do about it, a problem that Commonwealth Secretary-General Shridath Ramphal of Guyana describes as "without doubt the meeting's most urgent political issue."

Trudeau will be lead-off speaker on another major agenda item, the floundering efforts to reform economic relations between rich and poor countries.

Trudeau joined Tuesday in a round of celebrations marking the 25th anniversary of the Queen's accession to the throne, including a service of thanksgiving at St. Paul's Cathedral, an audience with the Queen and an evening reception.

Seychelles chief relaxes curfew, tourists leaving

VICTORIA, Seychelles (UPI) — Marxist leader France Albert Rene relaxed a "shoot to kill" curfew Tuesday, permitting more than 900 U.S. and European tourists to leave following a weekend coup.

An around-the-clock curfew was reduced to be effective between 8 a.m. and 4 p.m. to permit the Seychelles' 60,000 residents and nearly 1,000 tourists to stock up on essential supplies and resume limited sightseeing.

The government ordered all shops to open and warned that anyone refusing must be prepared to answer to authorities. However, the government banned all sale of alcohol except in tourist hotels and members of the civil guard toured the island to see that no alcohol was sold to locals.

The situation on all 86 islands scattered across 150,000 square miles of Indian ocean was calm.

Airline schedules returned to normal and some tourists began to leave. However, government sources said Rene would not send a new delegation to the British Commonwealth conference in London.

The curfew remained in effect during the hours of darkness and the Seychelles 556 policemen remained on alert.

Rene continued to consolidate his power after Sunday's armed uprising that overthrew President James Mancham, while he was attending the Commonwealth conference. Mancham charged that the coup had been inspired by Soviet designs to obtain a naval base in the Seychelles.

Rene said Monday the Soviets might like a base, but would not get one because he intended to pursue a policy of nonalignment.

Rene also announced seven cabinet appointments and said the government would be streamlined to eliminate overstaffing.

Phillipe Mouline, Mancham's minister of ports and maritime services, publicly declared his support for Rene saying, "this is politics."

Banks also opened for a short period Tuesday for the first time since the coup.

Plane hits apartment, five die

UPLAND, Calif. (UPI) — A twin-engine plane, flying through overcast skies, crashed and exploded "in a mass of flames" between two small apartment buildings, killing five people aboard.

Four other persons on the ground, residents of the two, four-unit apartment buildings, were injured in the fire, authorities said.

The twin-engine Aero-Commander reported engine trouble just after it had taken off about 7:30 a.m. from Castle Airport in Upland en route to San Diego.

Richard Donahue said he was driving to work, heard the plane's sputtering engines, looked up and saw the nose of the plane strike the top of the apartment building.

Arsenic levels danger queried

OTTAWA (CP) — Arsenic levels at Yellowknife, N.W.T., appear to be well below those that would produce increases in cancer among the general population, says the interim report of the three-man inquiry into the problem. It noted, however, that gold mine and mill workers in the Northwest Territories capital have raised levels of arsenic in their bodies. Whether exposure had been severe enough to increase the chances of lung cancer was not known.

YES!
We Rent Trucks for up to
25% Less
Cost To You Than Most Of Our Competitors!
SUBURBAN MOTORS
RENT-A-TRUCK
3377 Douglas 386-6131

PUBLIC NOTICE
THE CORPORATION OF THE DISTRICT OF CENTRAL SAANICH
1903 Mt. Newton X Rd. Saanichton, B.C.
A PUBLIC HEARING will be held at 7:00 P.M. on Monday, June 13, 1977 in the Municipal Hall, 1903 Mt. Newton Cross Road, to hear all those who deem themselves affected by Zoning Amendment By-Law No. 511.
The intent of By-Law No. 511 is to amend the Definition Section 1.3.1 of Zoning By-Law No. 465. By-Law No. 511 may be inspected at the Municipal Hall between the hours of 8:30 a.m. and 4:30 p.m. Monday to Friday from the publication of this Notice to the date of the Public Hearing.
F. B. DURRAND
Municipal Clerk

Canada Post Postes Canada

How serious are we about improving mail service?

This serious!

...serious enough to deliver these Postal Code information kits to over seven million addresses in Canada.

...serious enough to provide 'dial-a-code', a free Postal Code information service (see details below).*

...serious enough to ask you to cooperate in improving mail service by using your kit and 'dial-a-code' to help make it easier to address mail correctly, using Postal Codes.

Why are we doing all this?

Because electronically monitored equipment, controlled by skilled personnel, can handle correctly addressed, coded mail more smoothly and quickly.

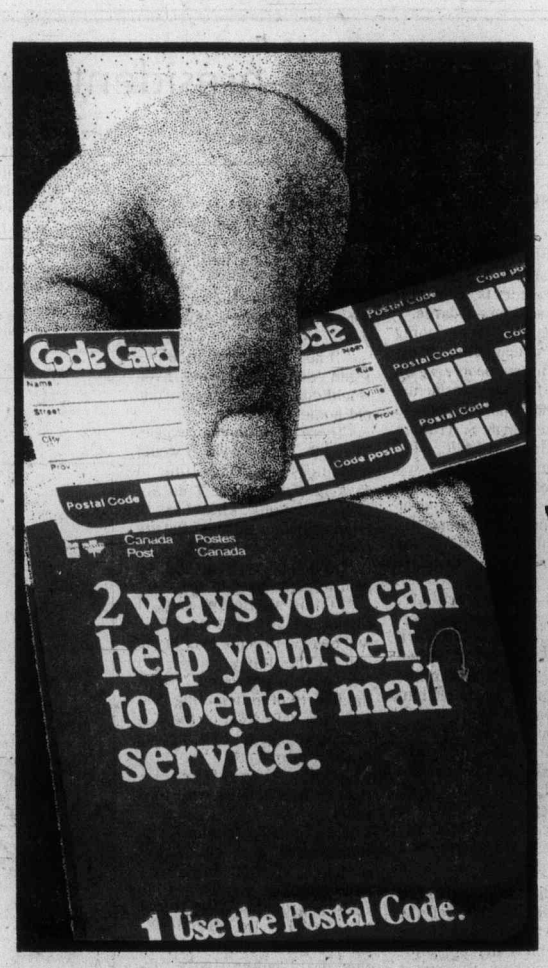

No one's going to try to convince you that an improved mail service will happen overnight. But increased use of Postal Codes, by everyone, is a big step in the right direction.

In providing you with Postal Code information kits and 'dial-a-code', we're providing you with tools to improve mail service.

But what good are tools if they're not used?

*

'dial-a-code'

Up to July 31st, 1977, you can dial free for any three Postal Codes in Canada.

Manitoba, Saskatchewan and Alberta Residents dial:
1-800-261-6362

British Columbia Residents dial:
112-800-261-6362

The Postal Code works... so Code it and Post it.

The Daily Colonist.

"An Independent Newspaper . . . The Organ of No Clique or Party"

1858 — Published every morning except Monday by The Colonist Publishers Limited at 2621 Douglas Street, Victoria, B.C., V8W 2N4. Second class mail registration number 0516. All undelivered copies or any notices respecting changes of address are to be sent to the above address. Member Audit Bureau of Circulation — 1977

RICHARD BOWER — Publisher and Editor-in-Chief.

Queen Elizabeth

AS SHE SPOKE yesterday in a broadcast to the Commonwealth, Queen Elizabeth, on the occasion of her Silver Jubilee, said that the pledge she made in her "salad days when I was green in judgment, I do not regret or retract a word of it." That pledge was one of service to the people. As Britain marks Queen Elizabeth's 25 years as monarch, the people acknowledge her untiring efforts in meeting this challenge.

As millions of Britons and tourists warmly greeted the Queen on Jubilee Day, she referred to her own unique vantage point from which she has viewed the many changes which have taken place in the Commonwealth during her reign. She witnessed what she referred to as the last great phase of the transformation of the Empire into Commonwealth and the transformation of the Crown from an emblem of dominion into a symbol of free voluntary association. It has been this sort of adaptability that has allowed the monarchy not only to survive but to find a meaningful role in a changing world.

Today, Queen Elizabeth is queen of only 11 Commonwealth countries of which Canada is one, but she is very knowledgable about and interested in 25 others, most of them now republics. The Queen's role in Canada has been played down, on the assumption that it is offensive to Quebec. We will never know whether or not the Queen herself might have played a role in Canadian unity. After all, she is recognized the world over as an internationalist of wide experience and as a super diplomat.

When the Queen was scheduled to visit Ghana and government opponents there threatened to assassinate her if she went, the British cabinet advised her not to go. She was reported to have made this reply:

"I thank you for your advice. But if I have not courage, what am I? I ask you to return to my ministers and ask them to reconsider."

They did reconsider and her visit to Ghana was a stunning success. The story demonstrates two of Queen Elizabeth's fine qualities: her ability to see into the heart of a matter and her courage.

Recent history has made many an American observer envious of the role played by a constitutional monarch. Having a Queen Elizabeth would have saved the United States a great deal of the embarrassment caused over Watergate and the subsequent distasteful chore of removing a president from office.

The Queen, although head of state, is above politics. The politicians can come and go but the state of the nation remains intact. It gives the country a nice feeling of security in troubled times.

There were few objectors as Britain recognized the Queen's 25 years of service. The small Communist party and a few intellectuals complained that "it's all for the tourists." They were right about Jubilee Day being a tourist attraction, but they couldn't ignore the fact that millions of Britons put aside plaguing economic worries in a demonstration of patriotism.

It is usually the cost of the monarchy which comes in for the most criticism but, as has been pointed out before, the Queen's state functions for visiting heads of state and others would be just as costly with a much less experienced and gracious host. The Queen is, after all, the world's most respected and best known woman. Although she inherited the crown, she earned her reputation.

Inconsistency

THE RECENT DECISION by the B.C. Chamber of Commerce to include in its annual list of requests to the provincial cabinet an immediate review of all ferry rates charged in government operations throughout the province, points again to the inconsistency of policy that is being practised.

Alan Emery, the president of the Victoria chamber which sponsored the move, is calling for more equitable distribution of costs in an echoing of Oak Bay MLA Scott Wallace last summer. Should the businessmen's organization be successful in its request, the credit must go to the doctor-member of the legislature working on his own.

It was at the height of the tourist season when the June increases in island-mainland fares were causing a decline in ferry use. Scott Wallace was attempting to get the government to climb down off its high horse, which it did, half way, 10 months later. There was no change in policy, though; the discrimination he was talking about still exists.

The MLA did some digging and found that of the 35 ferries operated by the provincial highways department, many in the interior but not all in out-of-the-way places, 25 offered free passage. Of the other 10, two had operating losses in excess of $1 million in 1974-75.

"In that fiscal period," he reminded the government, "the Gabriola Island ferry took in $129,000 but cost $656,000 to operate, for a net loss of $527,000. During the same period, the Cortes Island ferry had operating costs of $709,000 and revenue of $62,000, for an over-all loss of $647,000."

The latest of the free ferries was the Omineca Princess that had just been launched to link communities on Francois Lake and Scott Wallace asked why there was no cost to the users of this service as well as the 24 others.

He wondered why, too, the government commuter ferries from downtown Vancouver to the north shore were to be run by the municipal affairs department and said:

"It is important that the travelling public become not only aware of the fragmentation of policy in relation to ferry services, but should also have the fullest access to costs and the degree to which users contribute or do not contribute towards the meeting of those costs."

The operation of the free ferries was "a direct contradiction of the policy spelled out by Transport Minister Jack Davis who has repeatedly stated that ferry users between Vancouver Island and the mainland must pay rates which come close to meeting operating costs."

He urged the premier to call a cabinet review of the entire ferry operation "with the purpose of not only establishing fair and reasonable charges to the user, but of maintaining some consistent policy regarding ferry fares, no matter in which part of the province the ferry happens to be operating."

A special place for ex-presidents?

By RICHARD STROUT from Washington

What should the United States do with its ex-presidents? With Mr. Nixon's interviews with David Frost on television, and with Vice-President Mondale finding fault with Mr. Ford for his criticism of foreign policy, the question arises again.

James Bryce in his celebrated "The American Commonwealth" in 1889 thought Americans wasted their talents: "They managed things better at Rome," he wrote, "gathering into their Senate all the fame and experience, all the wisdom and skill of those who had ruled and fought as consuls and praetors at home and abroad."

Historian Charles Francis Adams in 1906 also advocates putting them in the Senate:

Mr. Nixon is a special case in this speculation: his resignation probably eliminates him from the senator-at-large consideration even if the post were available. But Gerald Ford? Let us consider the precedents.

One, of course, was John Quincy Adams. He left the presidency a disillusioned man and ran for the House of Representatives, where he happily served, 1831-1848.

Less fortunate was Teddy Roosevelt, the great example of wasted talent in American politics. He finished his second presidential term when barely 50, and vainly sought to serve his country in various roles thereafter. (Incidentally Teddy, a president, called in ex-President Grover Cleveland to head a commission investigating the 1902 coal strike.)

One of America's best known recent politicians, James A. Farley, wanted to make all former presidents lifetimer non-voting senators-at-large.

This idea has been going around for a long time. It occurred to many people again when two former presidents, Truman and Hoover, met to dedicate the Harry S. Truman library at Independence, Missouri. Truman ruefully asked Hoover what the role of a former president was. Hoover in the same vein resignedly said that the only thing for them to do was to "dedicate libraries."

Actually, however, Mr. Truman as president put Mr. Hoover to valuable work heading the Hoover Commission which helped streamline the government. He called him in for an earlier task, too. It makes a touching story.

Truman had suddenly become president in the midst of war and, in 1945, received alarming reports of famine in Europe. He learned that Mr. Hoover was in Washington at a hotel.

"I immediately picked up the telephone on the desk of the Oval Office at the White House and asked the chief operator, Mrs. Hackmeister, to connect me with the hotel . . . When a voice answered, I said: 'How are you, Mr. President?'

"There was a pause and then the voice said, 'Who is this?'

" 'This is Harry Truman,' I answered. Again there was a pause.

"Finally, Mr. Hoover said: 'Oh, Mr. President, how are you?'

" 'I heard you were in town,' I said, 'and I called to ask if you would come over and see your old home.'

"There was another pause. Then Mr. Hoover said, 'I would not impose on your time in days like these, but I do appreciate your kindness in telephoning me and inviting me over.'

"I quickly replied, 'I'd be glad to come over to see you.'

"At this Mr. Hoover said, 'I cannot let you do that, but I will be glad to come over if you will fix the time.'

" 'Well,' I answered, 'I took the liberty of anticipating you. I already have a car on the way over to your hotel to bring you to the White House.' "

Shortly thereafter Mr. Hoover was helping with food relief.

Mr. Truman's relations with Republicans were not always so happy. Harold Brayman's new book of Gridiron Club speeches, "The President Speaks Off the Record," showed the crotchety side of the plainspoken little ex-artillery captain.

He regretfully declined the invitation to attend the Gridiron Club's annual dinner in 1956. Why? Because, he wrote, "I will not sit at the table with Nixon . . . I regret it very much for there is nothing that I would like better than being there, but I just cannot sit with that fellow, or with his boss either."

Copyright, The Christian Science Publishing Society

Keeping Up

"Can I get back to you? I'm pumping iron."

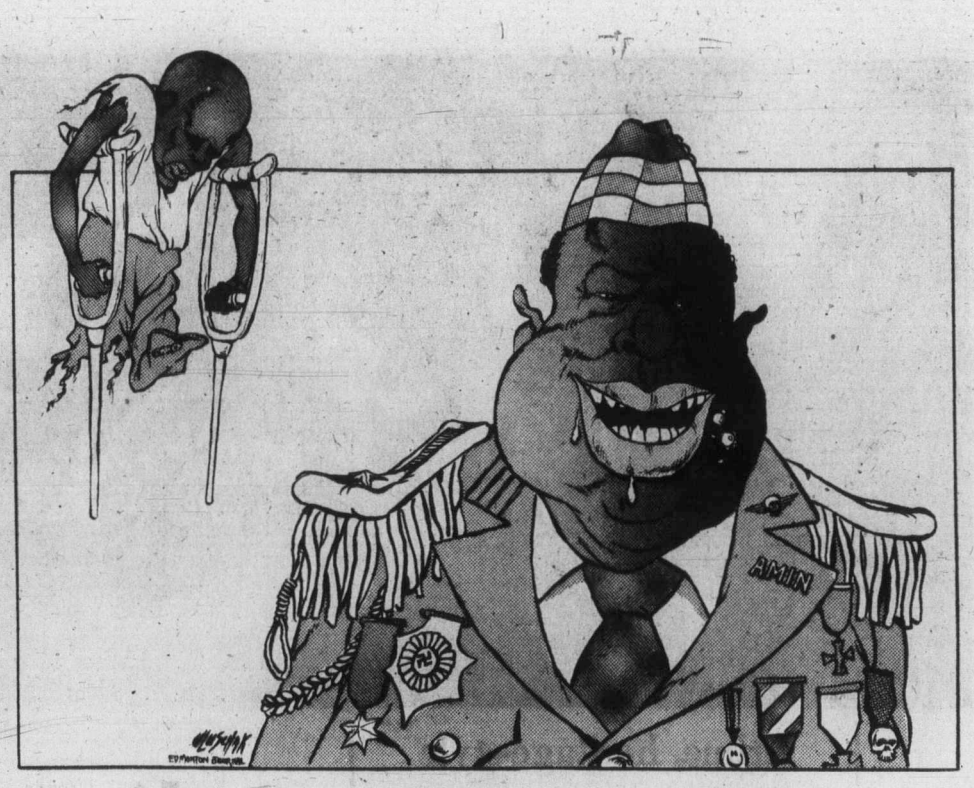

"Those who accuse me of murder, torture and mutilation don't have a leg to stand on!"

The Commonwealth meets in Lancaster House

By DEREK INGRAM from London

The 21st meeting of Commonwealth leaders since 1944 takes place in London from today to June 16.

Nearly 30 presidents and prime ministers, including people like India's Morarji Desai, Canada's Pierre Trudeau and Zambia's President Kaunda are there.

It is the first Commonwealth summit in London since 1969 and the chairman is Britain's Prime Minister James Callaghan.

The economic state of the rich and the poor, Rhodesia and Namibia, human rights, Cyprus, sporting links with South Africa, technical aid, plans to help young people cope with problems of unemployment — all these subjects and many more will be discussed in London's handsome 19th century Lancaster House.

Since 1969 the Commonwealth has outgrown its old London meeting place — Marlborough House. The table there is too small to take 35 delegates and their officials. So the venue is now a building full of memories. In Lancaster House in the early sixties colonial leaders once came to thrash out their independence constitutions.

Eight years and four summit conferences later the Commonwealth comes back to London today. A larger and very different Commonwealth is now gathering at Lancaster House than that which met here during the bitter January of 1969; 35 countries (against 27 in 1969), many new presidents and prime ministers, and a very different range of problems (save, inevitably Rhodesia) to be chewed over.

Between London 1969 lie the summits of Singapore 1971, Ottawa 1973 and Kingston (Jamaica) 1975. The issues this year will include the progress, or otherwise, made since Kingston towards a new international economic order, the place of politics in sport, human rights, how to help the young people in face of continued and world-wide unemployment, the situation in Cyprus — and the future of Southern Africa.

★ ★ ★

More than most Commonwealth summits, the results and mood of this one are unpredictable. Even as the leaders gather some of the big issues are subject to day-to-day changes of emphasis.

For instance, the tone of the debate on a new international economic order — certain to be the centre-piece of the conference — will depend very much on assessments of the result of the North South Dialogue in Paris — the Conference for International Economic Co-operation (CIEC). If the poor countries of the world are dissatisfied with the rich countries' response they could, understandably, be in a disgruntled mood.

People like Prime Minister Michael Manley of Jamaica, host to the last Commonwealth summit, could take the view that little has happened in the last two years to indicate real political will among the rich to move the world towards a new order.

★ ★ ★

The debate will centre on the final report of the Commonwealth Experts' Group — the so-called Ten Wise Men — which was delivered to governments a few weeks ago and puts forward a radical program for change that is not all of it acceptable to the rich countries.

Britain's performance at UNCTAD, out of spirit with the summit meeting in Jamaica, is not forgotten, and eyes will be on James Callaghan, chairing a Commonwealth meeting for the first time, for some softening of the British position.

Nothing that has happened since 1975 has made the lot of the poor countries any easier — the rich-poor gap, as the Commonwealth experts point out, is if anything wider.

★ ★ ★

On the other hand, it may be said that the Commonwealth is meeting at a time when the new world of Jimmy Carter is unfolding. The radical shift in American policy, putting more emphasis on Third World countries and recognizing their growing importance, is something most Commonwealth states will hope to see reflected in the attitudes of the Commonwealth's industrialized countries. Canada, in any case, is in tune with the Carter line; Britain could become so.

Britain may find itself embarrassed if the discussion turns on South Africa. Commonwealth Third World countries may be looking for backing in the United Nations for a mandatory arms embargo — so far opposed by the Western members of the Security Council — and for some indication that Britain will begin to cut down on its investment in South Africa.

Cold shivers must have run down Whitehall's spine when Washington began murmuring about the possibilities of the U.S. pruning its business links with South Africa. British investment in South Africa is huge; though some argue that the shaky British economy does not depend on this investment, it remains true that cutting business with South Africa can do nothing to help it. Yet the prospect may before long have to be faced.

★ ★ ★

On Rhodesian and Namibia, the accent at Lancaster House will probably be on working out contingency plans for Commonwealth help to get the two countries on their economic feet during the transitional stage to majority rule and after independence. There will be a need for much technical assistance — something the Commonwealth is well placed to provide.

A hot item could be New Zealand's attitude to sporting contacts with South Africa and the threat that hangs over the future of the Commonwealth Games as a result of it.

The problem mainly is the personal attitude of New Zealand's maverick Prime Minister Robert Muldoon, who, while agreeing to dissuade New Zealand teams from playing with South African teams, refuses to forbid them to do so. He claims that a piece of tissue paper could not be driven between New Zealand's policy and that of Britain and Canada.

But African countries have taken exception to several of Muldoon's remarks, and it is by no means certain that they will take part in the Commonwealth Games at Edmonton, Alberta in 1978.

Without African participation the games would probably be abandoned — and that would be a blow to the Commonwealth as a whole.

It is hoped that this issue will not have to be discussed in the main session of the conference and that it can be resolved in meetings outside in the corridors. Much will depend on how much Muldoon wants to make of it.

New Zealand has no friends on the issue. Australia's Malcolm Fraser disagrees heartily with Muldoon that politics can be kept out of sport; Canada's Pierre Trudeau is unhappy that the New Zealand attitude could wreck the games his country is hosting.

★ ★ ★

On past form, Muldoon is not likely to be put off by the fact that all the rest will be against him, and what he may say is anyone's guess. Muldoon's debut at a Commonwealth conference may not be popular, but it will probably be memorable.

This year's summit has come to London because it is the Silver Jubilee year of Queen Elizabeth, who is also Head of the Commonwealth. Sir Harold Wilson, then Britain's prime minister, put the proposal to the Kingston summit.

Not everyone was persuaded that London should be the next venue. President Kaunda invited the conference to Lusaka. But he and the others gave way because of the Jubilee.

There is a genuine regard for the way in which the Queen has played her delicate role as Head of the Commonwealth over the years, although some leaders feared confusion might arise in the public mind that a London meeting at this time would tend to put the "British" back into the Commonwealth.

About 27 or 28 leaders, presidents and prime ministers are here, with the other countries represented by deputies. Most of the missing figures are African leaders. Kaunda is here, but President Nyerere of Tanzania is not.

This has caused some surprise since he is a veteran Commonwealth leader and a strong supporter of the association.

★ ★ ★

The reason for his absence is said to be that, having hinted that he intends to retire as president in the next few years, he wants to start involving his vice-president, Aboud Jumbe, in international affairs. He also believes he should reduce his foreign travel and devote more time in 1977 to Tanzania itself. He is said to have an informal arrangement with his close friend President Kaunda, that if one of them goes to an international conference the other stays at home.

Other absentees include: the leaders of Ghana and Nigeria — Acheampong and Obasanjo. (Neither has left their country since they came to power by coup, although Acheampong did once go over the border to Lome); President Kenyatta of Kenya (he never flies long distances for health reasons); Prime Minister Eric Williams of Trinidad (he does not like international conferences and has not been to a Commonwealth summit since 1969); and Amin of Uganda. Prime Minister Forbes Burnham of Guyana may be absent because of bad health.

★ ★ ★

An old figure returned is President Banda of Malawi. He has not been to a Commonwealth summit since the 1971 meeting in Singapore.

Some major new leaders are at the meeting — notably Prime Minister Morarji Desai of India; President Ziaur Rahman of Bangladesh and Prime Minister Malcolm Fraser of Australia.

Commonwealth leaders are expecting several positive contibutions from Fraser, who has been indicating greatly increased Australian interest in the Commonwealth, and Desai, too, is likely to be much more forthright in his support of the Commonwealth and to indicate more active Indian participation in its affairs than was the case under Mrs. Gandhi.

★ ★ ★

In fact, 82 year old Desai has surprised observers by announcing that he will attend the whole conference and spend the informal weekend in the middle with other Commonwealth leaders at Gleneagles in Scotland.

Gleneagles, near Perth, is one of the most famous hotels in Britain. It is known for the golfing — which should attract several prime ministers, especially Lee Kuan Yew of Singapore. Desai, however, who leads an extremely austere Hindu life which includes the most stringent vegetarian diet, does not include golf as part of his life style. He will be performing his daily yoga exercises instead.

Gemini News Service

Today in History

By The Canadian Press

It was jointly announced 11 years ago today — in 1966 — that rival National and American football leagues agreed to unite under one commission and play as a single league by 1970. Pete Rozelle of the NFL was to be commissioner and preside over the new league when the merger became complete. There was to be a single schedule by 1970 and 26 teams in 25 cities.

Gorde Hunter

I HAVE BEEN uncharacteristically silent on the subject of what members of the media should or should not report re the goings on of the higher-ups in this or any other country.

I have not made any issue about the Margaret-Pierre thing, although heaven knows it was fraught with public interest. I have not commented about Maureen McTeer's rather intemperate and unladylike public outburst about a reporter crapping all over her husband Joe (Clark). There is a school of thought which insists the private lives of politicians should be sacrosanct, hidden from view, left alone. All right, I buy the reasoning, but when the so-called private lives spill over into the public arena, it becomes a whole new ball game.

THEN there's the argument which would limit media criticism of elected officials—a sort of censorship if you will, to protect the poor down-trodden public personality from the uncouth wretches of the print and electronic mediums.

Mr. Otto Lang, at last look still the minister of transport in Pierre's cabinet, went a bit further with the theory this past weekend when he had his lawyers threaten two newspapers — the Saskatoon Star Phoenix and The Regina Leader Post — with lawsuits if they distributed the regular weekend supplement, Canadian Magazine. Mr. Lang had obviously seen pre-circulation copies of an article in the magazine — The Unhappy Landing of Otto Lang — and didn't like what he read.

SAID ACTION, merely confirms what many people had previously thought, that Mr. Lang, to slip into sport vernacular, is a busher.

The offending article, written by Roy MacGregor, did indeed have some rather uncomplimentary things to say about Otto Lang, the Phil Gaglardi of the Seventies.

Otto Lang (real name, Lengersdorff) maybe took exception to a little quote from John Diefenbaker.

"He has good ability," Diefenbaker once admitted about Lang, "but if there were four cow plats in a field, Otto couldn't walk through without stepping on all four." Maybe that's why he didn't like the article.

Maybe he didn't like the apocryphal anecdote attributed to the same Diefenbaker.

"AN EASTERN executive lands in Saskatchewan for a meeting with the farmers. 'What's that mean?' he asks a man with M-F on his cap. 'Why, Master Farmer,' says the man. 'And that?' the executive asks, pointing to a **POOL** cap. 'Well,' says the farmer, 'I'll tell you the last three words are — On Otto Lang.' It was attributed to Diefenbaker, 1977.

It could hardly have been the recounting of Lang's spending of $742,829, including an $8,080 trip to the 1975 Grey Cup in Calgary, of taxpayer's money on government aircraft flights during a three-year period. This waste had been fully documented before.

IT COULDN'T have been the same type of recounting insofar as the "Nannygate" affair was concerned. The one where Otto Lang, on the books as a $53,600 a year public employee, tried to get free passage on a government plane back to Scotland for his children's nanny. When that ploy was given embarrassing front page treatment, Otto magnanimously offered to pay "half" her fare on a commercial flight. She had been receiving $200 a month from the Lang family.

The article makes Lang appear to be a cold, humorless man—which most sources claim him to be. Hardly grounds for libel.

The article pointed out his brilliance as a student, his receiving of a Rhodes Scholarship. It pointed out his dedication to the Liberal Party.

IT DID ALLUDE to the wonderment of Ottawa people that Otto had managed to hang in there despite becoming a "burden" to the Liberals. Be honest, Otto, what other appelation could they use?

There was mention of Lang's compromise solution to end the air-traffic language dispute, a compromise that had Trudeau shaking his head in disbelief. It mentioned Lang's compromise which led to Jean Marchand's resignation from the Cabinet and that Lang's seeming sell-out to English-speaking pilots was worth 15 seats to the Party Quebecois last November 15. Conjecture, possibly, but surely not grounds for libel, as Mr. Lang hinted to the publisher of the two Saskatchewan dailies.

OTTO LANG chose to serve in the heat of the kitchen. Nobody stuck a gun to his head with the demand he become a politician. With this in mind, you have to feel the Humboldt member has failed the skin-thickness test so necessary for any political person.

I'm surprised the publisher of the Star-Phoenix and the Leader Post caved in to the threat of legal action. I have read and re-read the "offending" article and if Otto Lang could win a libel suit on such flimsy detail, then the whole process of comment will be radically changed.

The Margarets and the Maureens have a right to privacy if they remain private people. Once they step outside that privacy into the public fray, the right vanishes. Otto Lang is in the public fray, period. He has no room to bleat.

Erma Bombeck

"Where have you been?" asked my husband as I locked the front door.

"To my parent-without-partners meeting."

"Since when are you a single parent?"

"Since Howard Cosell found his voice. Parents-without-partners is a group of 200 women who discuss how we can compete with televised sports. Tonight was an important meeting. We are pressuring the heads of networks to either release our husbands from their grip or list them as legally dead so all of us will be free to probate the estates and remarry."

"You talk ridiculous."

"Believe me, we are not talking ridiculous. I read a story where next January, the Super Bowl is going to telecast game during the dinner hour."

"We read a poem tonight at the meeting from Melanie Ladner in Nederland, Texas, that says it all. Pay attention."

"When we stood at the altar and said, 'I do's,'
I don't recall a football being there too.
When you needed some help to get your degree,
Did football pitch in? No, friend, it was me.
When you sprained your ankle or got the flu,
Was football around to wait on you?
And what did football have to do,
With the kids who live here and look like you?
Football cares not if you live or you die,
Yet I rate so low and it rates so high.
When I took your name if I recall,
I changed it to Lander, Not Mrs. Football."

"You know what you sound like? A jealous shrew. You cannot believe there is something else on this earth that would bring pleasure to a husband, other than yourself. You resent the fact that something so basic and formless as a football can replace your standing ribs, turn a man on without so much as a fumble, keep him in a chair for five hours with simply the promise of coming back after the commercial. You're jealous!"

I tossed him a football. "Okay, Bionic Kidneys, you win. Here's your new roommate. You got four trys to make a first down. Incompleted passes, fumbles, and out of bounds all count."

That was six weeks ago. He still hasn't realized I'm gone.

Getting between drugs and users

By GAMINI NAVARATNE from Colombo
Colonist-Gemini Service

The Colombo Plan is usually associated in people's minds with economic and technical co-operation in Asia. So it may seem surprising that it is also concerning itself deeply with drug abuse problems.

Within a few years, it has:

- Helped set up central narcotics boards in a dozen member countries for more effective and co-ordinated drug abuse prevention and control programs;
- Helped update drug abuse laws in several countries;
- Sought to create public awareness through the mass media, workshops and conferences on the dangers and problems of illicit drug traffic.

Drug adviser Pio A. Abarro said: "The plan's drug advisory program represents a new approach to regional and international co-operation in tackling a major menace.

"While the UN and other international organizations are doing much on a global scale, our program is geared to identifying areas in which bilateral and multilateral co-operation and assistance would be effective."

He cited the arrangements between India and Sri Lanka in fighting smuggling which came into operation following bilateral talks under Colombo Plan auspices in 1975.

The Colombo Plan Bureau, located in Colombo, now has links with drug abuse prevention and control agencies of all member governments as well as regional and international agencies, including the UN Commission on Narcotic Drugs, and the UN Fund for Drug Abuse Control and Interpol.

The plan came into the picture comparatively recently. A meeting of the consultative committee, its top policy-making body, in New Delhi in 1972, recognized drug abuse as one of the most serious problems affecting both developed and developing countries.

It also recognized that Colombo Plan states accounted for a large share of the world's legal and illegal production of narcotics.

So a strategy was worked out to stem illicit traffic and curb consumption of narcotics except for medicinal purposes.

The drive was launched from Colombo where the Colombo Plan itself was born in 1950.

Abarro, First Chief of Narcotics of the Philippines National Bureau of Investigations, was appointed drugs adviser to consult governments about the economic and social implications of drug abuse, help them hold seminars to discuss the problems, and help develop anti-drug abuse programs.

Abarro organized a conference that coincided with the visit to Sri Lanka of a UN Commission on drugs. Detective Superintendent R. Sundaralingam, secretary of the Sri Lanka National Narcotics Advisory Bureau, pointed out that the region contained countries like India, which produced about 80 per cent of the opium needed by other countries for medicinal and scientific purposes, as well as countries like Burma, Thailand and Laos — the Golden Triangle — which accounted for a large share of the world's illicit output.

Sundaralingam said drug addiction in Sri Lanka was not such a major problem, the number of addicts being under 10,000 but it could become a base for international drug smuggling operations between South-East Asia and the West.

Recent detections of foreigners trying to smuggle narcotics through Sri Lanka ports and airports had tended to confirm police suspicions.

The conference recommended that the Sri Lanka government set up a Central Narcotics Bureau and this was quickly done. It also recommended that the law on narcotics and psychotropic agents be amended to allow for closer supervision of their production, distribution, sale and use; that doctors be forced to report all cases of drug dependence for purposes of record, registration and treatment; and that a public education scheme be initiated.

Similar meetings and seminars were then held in other member countries, the Philippines (1974), Malaysia, Pakistan and Indonesia (1975), Thailand, Singapore and Hong Kong (1976).

Two regional meetings were held in Thailand, the first in Bangkok in 1974 and the second in Chieng Mai in 1976.

The Chieng Mai meeting, co-sponsored by Interpol, has been hailed as a breakthrough in the global war against drug traffic.

It brought together for the first time heads of the drug enforcement agencies from Europe and Asia to consider better co-operation in fighting the traffic of heroin of Far Eastern origin towards Europe.

The choice of venue was significant. Chiang Mai has been described as "a strategic point on the drug trafficking route which extends from the poppy fields in the nearby hills to the smouldering tinfoils and hypodermic needles of addicts in Bangkok, Hong Kong, Amsterdam or New York."

There was another reason for holding the meeting in Chiang Mai. Delegates were able to see one of the most important aspects of the fight against the traffic in opium and other products of the opium poppy: the Crop Replacement (or Substitution) Program undertaken jointly by the Thailand Government and the UN Fund for Drug Abuse Control.

Hill farmers who cultivate opium because that has been their only means of earning a living are being induced to grow something else. The experiment is being closely watched all over the world.

The meeting agreed that co-operation between states be raised to higher levels; that steps be taken to prevent smugglers exploiting differences in legislation and penalties among various countries; and that crop replacement like the UN-Thai project be launched in other areas.

The Colombo Plan Program now also awards fellowships and organizes exchanges of personnel. More than 100 short-term fellowships have already been awarded to narcotics officials and another 100 experts or consultants have been invited to various exercises in member countries.

All this is being done on a shoe-string budget. The Drug Advisory Program receives under $100,000 a year, part of it contributed by the U.S. government. And all has been possible, says Colombo Plan Bureau director Leonora Storer, through the enterprise of Abarro. Miss Storer says he kindled the interest of people in key positions in member governments and enlisted their co-operation so successfully that the Colombo Plan Bureau itself incurred little expenditure.

Abarro modestly says the program is "strictly non-operational." Its main thrust, he explains, has been towards "efforts at advising, encouraging and supporting member governments to combat a common menace."

Letters to the editor

Clack's reward is Victoria now

I have seen your Wednesday, May 25, editorial Harbor lights bright which dealt with the planning for the Inner Harbor and adjacent areas of the city. I wish to thank you for the kind references to the part I have played on this important issue.

Since leaving Victoria for Ottawa in 1966, I have genuinely appreciated the many generous remarks from friends as well as the comments which have appeared from time to time in the press about the help I have been fortunate enough to be able to give to my community. These kind expressions make one humble.

To observe the achievements from the earlier efforts to make Victoria a better place in which to live for its citizens and a greater attraction for visitors has been for me an ample reward. To this is now being added the knowledge that some of the ideas and concepts not yet successfully implemented may still find favour, as witnessed by the statements in your recent editorial.

Finally, I would like to say something of the unique challenges in the fields of urban design, of planning and in the major developments we undertake in the National Capital Region. These, along with the significant accomplishments that are possible here, have not detracted from my continued interest in Victoria. I look forward to hearing good reports of future progress in the implementation of the ideas I believe many Victorians support.

RODERICK CLACK,
Assistant General Manager,
National Capital
Commission, Ottawa.

Stop the rot

Lovers of Britain, of whom I am one, will, I am sure, be glad to hear of the growing success of the National Front Party, which is spreading rapidly, as people over there are at last beginning to come to their senses and realize how far things have gone down to the Left, in fact to the edge of bankruptcy.

Perhaps the National Front will be able to stop the rot, and begin to get the country back onto its feet and to sanity. How badly we need just such a party in this country, which has been going steadily down the path of enormous expenditures, with the great danger of breaking up from top to bottom.

Perhaps we need a Churchill or an A. K. Chesterton, the latter the originator of the British National Front Party.

E. W. Abraham,
1125 Faithful St.,
Victoria.

Tenants

I welcome the Social Credit government's tightening up of the Landlord-Tenant Act.

Landlords are still losing millions of dollars to itinerant deadbeat tenants who skip-out with rent still owing and leave their former rental establishment in a shambles while they seek out their next victims.

Forget about trying to get them into small claims court. It isn't worth the time, money or hassle to locate them — let alone trying to get blood out of a stone. The debt is usually written off to experience.

These peripatetic tenants are professional con artists when it comes to selling themselves as your perfect tenant. They know how to rush a landlord into making a rash decision by pleading the need to put in their notice to their present landlord today so that they can become your dubious perfect tenant by the end of the month.

My advice to prospective landlords is to ignore the verbal footwork and take all the time you need to check them out properly. The fact that a check is being carried out is usually sufficient action to scare off the would-be freeloaders.

Somewhere out there are tenants who do not feel that the world owes them an unearned living. They are worth waiting for!

FRED PERRY,
432-14th Street,
Courtenay, B.C.

Study industry

In Canada of recent years, it seems to me that the big growth industry has been the government study and Royal Commission-survey, analyze, ponder, propose, plan, replan, assess, etc., anything and everything.

It has substituted for production and decision.

A lot of people are on the payroll producing those marvellous 200-page or even 2,000-page reports — reports that more often than not never get used and get shelved pending further study. And more people are still planning to get on the payroll one way or another. Why not, when some of these people receive public remuneration as high as $1,000 per day for their ramblings. Mind you, the latter type of figure is usually reserved for lawyers quite adept at evasionary legalize but knowledgable in little else.

The money gives them the chance to do a quickie course on the subject at hand by travelling usually worldwide to pick other people's brains and produce the most impressive and ominous looking documents, with a handsome profit to boot after all expenses are paid.

We're keen on lawyers in Canada: prime minister, cabinet ministers, MPs and MLAs — no peanut farmers here — we're going places in a hurry with our lawyers running the show.

Once in a while there's a person who gets tired of moving paper back and forth and even makes a decision — but this is unusual and someone will teach him the error of his ways — he'll get transferred probably if he's a government official, for the object there seems to be to procrastinate. The most successful civil servants, it seems, are those that never make a decision that they can be held accountable for, and those who know the least about the subject for which they are responsible.

Right now, from Bangladesh to Prince Rupert, from Tuktoyaktuk to Victoria, people are studying.

The classic study, of course, is the Mackenzie Pipeline-Arctic Gas-Alcan, etc. Some of these are massive in scope while others are small but I wouldn't be a bit surprised if the same studies are not being done in the 21st century while the country slowly expires and freezes to death from lack of development and unemployment.

It makes me wonder how the railroads got built or Canada got settled — I guess it all happened before the words study or Royal Commission were invented. Or maybe it was before the lawyers happened on the scene.

C. R. WARD,
Sidney.

Birth control

Today I received a flyer from the Pro-Life Society, and was saddened to see that they are still muddying the waters of the abortion issue. They fail to understand that the real problem is not abortion but unwanted pregnancy, and that the way to deal with it is through education and access to birth control methods.

We can drastically reduce the number of abortions performed in this country by making sure that men and women know how to prevent pregnancy in the first place, and by emphasizing the value of children and the need for family planning. I think the Pro-Life people should show their real concern by getting involved in these respects of the issue.

MARTHA GOULD,
2170 Haultain St.,
Victoria.

Wages key

Due to typographical errors, (I assume) the main thrust of my letter to the Editor in today's paper (June 1) was lost due to two words being dropped in the final paragraph, where I was trying to point out that the commercial net fishermen have their back to the wall as far as being able to stand any further cuts in their fishing effort in relation to the tremendous increasing sports fishing effort.

My original letter states "How many sports fishermen would be able to afford their sports fishing boats if they only had two days wages and even one day some weeks? No. I say it is not realistic to have the sports fishing fleet increasing at the rate of six per cent a year (even with daily limits) and expect that the commercial fleet has to cut its fishing effort any further.

ELGIN NEISH,
2409 Currie Road,
Victoria.

Time is running out

The Next Draw is
JUNE 19th
Buy your tickets today
12 Grand Prizes of $1 Million each
8 Grand Prizes of $100,000 each
Loto Canada
$Million

Youthful anglers make 20-pounders look easy

Several young anglers have been hitting it lucky while fishing in the Victoria and Sooke waters with catches in the high 20s.

Seven-year-old Jason Whitfield, 4328 Ramsay, managed to hook a 25-pound chinook off Otter Point on Minnow Teaser.

Eleven-year-old Jackson Morgan, 863 Fleming, landed a 27:8-pound chinook from Beechey Head on minnow.

Rick Mercer, 3625 Doncaster, 14, caught a 28:8-pound chinook at Beechey Head on minnow.

Eleven-year-old Darlene Muirhead, a visitor from Frisco, Colorado, hooked a 29-pound chinook while fishing waters off Trial Island on Super Strip Teaser.

Cal Van Buskirk, 206 Cadillac, landed a 27:12-pound chinook from the waters off Secretary Island on minnow.

This all adds up to some pretty exciting fishing for these youngsters.

They all win King Fisherman fun decals.

Peter McMullan, 3636 Place Road, Nanaimo, had good success while strip casting and motor mooching from Orlebar Point on Gabriola Island. He managed to land 23-pound, 15:12-pound, 14:12-pound and 13-pound chinooks.

He also wins a King Fisherman decal.

Latest King Fisherman entries:

SPRING (CHINOOK)

Cheanuh Marina

Julie Neveu, 4815 Townsend Drive; 17.0, Beechey Head, Strip Teaser.

Bill Hammond, 1741 Amphion; 14.6, 12.0, Beechey Head, Strip Teaser.

Ron Perks, 4505 Durling Place; 27.0, Beechey Head, herring.

Marty Vanderweerd, 528 Lampson Street; 9.0, Beechey Head, minnow.

Fran Cammiade, 119 Helmcken; 9.0, Beechey, Strip Teaser.

T. Moss, 3966 Cedar Hill Cross Road; 31.0, Trap Shack, Strip Teaser.

George Watkins, 4354 Happy Valley Road; 5.0, 6.0, Beechey Head, Flashtail.

Phil Cornforth, 458 Thetis Crescent; 12.8, 8.0, Beechey Head, anchovy.

Karen Lecky, 303-373 Burnside Road East; 30.0, 16.0, Becher Bay, minnow.

L. Rhode, 2726 Winster; 12.0, Beechey Head, Strip Teaser.

Karl Smith, 1721 Kingsberry Crescent; 11.0, Beechey Head, Strip Teaser.

Jim Page, 2092 Byron Street; 30.7, 5.3, Trap Shack.

V. Preto, 6393 West Saanich Road; 13.0, 8.0, Bedford Island, Minnow Teaser.

Lou Pastro, 638 Vanalman; 27.8, 12.8, 26.8, Beechey Head, Strip Teaser.

B. Watson, 2879 Parkview Drive; 14.8, Beechey Head, Strip Teaser.

Don Cox, 3390 Maplewood; 10.0, Aldridge Point, Beechey Head, minnow.

A. Prill, Victoria; 14.8, Church Rock, minnow.

W. Muir, 817 Orono; 9.8, 5.0, Church Rock, Strip Teaser.

Don Byers, 1899 Hillcrest Avenue; 10.8, Beechey Head, Strip Teaser.

Sid Upton, 4372 Parkside Crescent; 11.0, Church Rock, minnow.

Dennis Charles, Box 4, East Sooke Road; 12.8, Aldridge Point, minnow.

Bennie Smith, 2516 Fernwood Road; 24.0, 22.0, 10.0, Beechey Head, minnow.

Ray Bweridge, 4262 Happy Valley Road; 13.9, Beechey Head, Strip Teaser.

Rick Deveson, 3016 Wascana Avenue; 8.0, 33.0, Beechey Head, anchovy.

W. Glover, 4065 Grange Road; 19.0, 16.0, 10.0, Beechey Head, Strip Teaser.

Stu Dawson, 3221 Albina; 6.8, Trap Shack, anchovy.

Gordon Fyfe, 651 Admirals Road; 26.0, Beechey Head, minnow.

Margaret Fyfe, 651 Admirals Road; 11.0, Beechey Head, minnow.

Randy Arde, 925 Isabel Avenue; 23.0, Beechey Head, anchovy.

Dave Hoban, 2652 Florence Lake Road; 16.0, Beechey Head, anchovy.

Jimmy Karakai, 2474 Meadowland; 30.0, 9.0, 6.0, Beechey Head, anchovy.

Leona Larson, 2830 Admirals Road; 9.0, Beechey Head, Super Strip Teaser.

R. Layfield, 1238 Union Road; 7.0, Church Rock, Strip Teaser.

Don White, 3429 Seymour; 9.8, anchovy.

Harry Dawe, 670 Pine Street; 21.0, 19.0, Beechey Head, anchovy.

Steve Shingles, 893 St. Patrick Street; 13.0, Beechey Head, anchovy.

Lonnie Richards, 7258 Early Place; 23.0, Beechey Head, Strip Teaser.

Dave Lobb, 1116 Richardson Street; 29.8, Church Rock, Strip Teaser.

R. Whetter, 655 Goldstream; 20.0, Beechey Head, anchovy.

Doreen Spring, 277 Atkins; 5.8, Trap Shack, Strip Teaser.

Brian Alexander, 930 Bewdley Avenue; 15.8, Trap Shack, green hootchie.

Vic Sweett, 3061 Glen Lake; 10.8, 11.0, Beechey Head, Strip Teaser.

John Gordon, 2906 Sooke Lake Road; 18.6, 12.4, Aldridge Point, Strip Teaser.

Billie Hunter, 960 Arundel Drive; 27.8, 12.0, 11.0, Beechey Head, Strip Teaser.

Lyle Snedden, 527 View Royal Avenue; 24.0, Beechey Head, Radiant Squirt.

Bill Lecky, 303-373 Burnside Road East; 9.0, Beechey Head, minnow.

Karen M. Lecky, 303-373 Burnside Road East; 23.8, Beechey Head, minnow.

Bill Halowski, 4033 Hodgson Place; 8.0, Aldridge Point, Strip Teaser.

Jim Alexander, 930 Bewdley Avenue; 20.8, Beechey Head, Strip Teaser.

Roy Creudtin, 1034 Weslo Street; 36.0.

Olive McCombe, 301 Island Highway; 23.0, Beechey Head, Strip Teaser.

Brian London, 63-3987 Gordon Head Road; 21.8, Aldridge Point, herring.

George Robertson, 3234 Admirals Road; 28.8, Beechey Head, Strip Teaser.

Fred T. Louth, 223 Crease Avenue; 12.8, Aldridge Point, minnow.

Phil Cornforth, 458 Thetis Crescent; 5.8, Beechey Head, anchovy.

H. C. Dawe, 670 Pine; 25.0, 14.0, 14.0, Beechey Head, minnow.

Murray Stocks, 542 Joffre Street; 22.0, 6.0, 5.0, Trap Shack.

M. Fyfe, 651 Admirals Road; 10.0, Beechey Head, minnow.

Ivor Thurston, 847 Royal Oak Avenue; 10.0, Aldridge Point, Super Strip Teaser.

Chris Rees, 2843 Lake End Road; 16.8, Church Rock, Strip Teaser.

R. E. Braidwood, 238 West Gorge Road; 9.4, Beechey Head, Strip Teaser.

F. Pereira, 2837 Knotty Pine; 33.0, anchovy.

W. Stephenson, 409-964 Heywood Avenue; 11.2, Beechey Head, minnow.

Ken Kruger, 3273 Galloway; 8.8, Secretary Island, Strip Teaser.

Ethel Cooper, 2939 Cedar Hill Road; 25.8, Trap Shack, anchovy.

Herb Hamer, 1119 McBriar; 25.0, Beechey Head, minnow.

Goerge Marios, 3855 Merriman Drive; 10.0, 15.0, Beechey Head, anchovy.

W. Maier, 4079 Tracey Street; 10.0, Beechey Head, anchovy.

D. S. Strobbe, 864 Wollaston Street; 12.12, Beechey Head, anchovy.

Bob Hammer, 5131 Santa Clara Avenue; 19.0, 5.0, Church Rock, Strip Teaser.

Bruce Propp, 2781 Penelope Place; 32.0, Church Rock, anchovy.

James B. Watt, 372 Lagoon Road; 5.0, Church Rock, anchovy.

E. Watt, 372 Lagoon Road; 15.8, Beechey Head, anchovy.

Sooke Harbour Marina

H. Nelson, 3740 Casey Drive; 30.8, Secretary Island, Strip Teaser.

Kelvin Van Buskirk, 206 Cadillac Avenue; 27.12, Secretary Island, minnow.

Andy Davidson, 6791 West Coast Road; 28.0, 26.0, 11.0, 6.0, Secretary Island, minnow.

Timo Markkanon, 5-283 Michigan Street; 27.0, Secretary Island, Super Strip.

Jim Cleaner, 2613 Doncaster Drive; 27.0, 23.0, 5.0, Secretary Island, Strip Teaser.

Louise Corbett, 762 Matheson Place; 25.12, Secretary Island, minnow.

Vern Musfelt, Box 187, Sooke; 20.8 18.0, 10.0, 12.0, Otter Point, Bluff, minnow.

Pat Garrington, 7 Jedburgh Road; 9.8 Sooke, Strip Teaser.

Bob Brazier, 219 Suzanne Place; 11.12, Sooke, Strip Teaser.

Margaret Lech, 4450 Wilkinson Road; 5.2, Secretary Island, Strip Teaser.

O. Mazar, 4160 Tyndall; 12.14, Beechey Head, Minnow Teaser.

A. Kozak, Sooke; 12.0 20.0, Secretary Island, minnow.

A Heale, 1899 Townley Street; 11.8, 6.12, Sooke, green Squirt.

Mark Grant, R.R. No. 2 West Coast Road, Sooke; 14.6, 13.4, 10.0, Secretary Island, Mark Four Flasher and Strip.

Glenda McKimmie, 3630 Tillicum; 5.0, Secretary Island, Strip Teaser.

Ted Rodway, 112-710 Vancouver Street; 8.8, 5.8, Otter Point, Radiant Squirt.

Nelson Bobbie, 3740 Casey Drive; 12.8, 9.0, Secretary Island, anchovy.

A. Broham, 7106 Grant; 19.8, Sooke, minnow.

Carman Angus, Sooke; 11.5, 7.0, 6.8, Bluff, Otter Point, minnow, Strip Teaser.

Karl Saltern, Box 822, Sooke; 6.0, 11.8, Secretary Island, minnow.

D. Knadle, Sooke; 21.8, Sooke, Strip Teaser.

Merleen Hill, 4381 Columbia Drive; 10.6, Secretary Island, minnow.

J. Jauschnigg, 6836 West Coast Road, Sooke; 17.9, Otter Point, Strip Teaser.

D. Colegrave, 2502 Brule Road; 9.8, 7.12, 16.12, Secretary Island, Mark Four Flasher and Strip.

Robert Askew, 1920 Brighton Avenue; 22.12, Trap Shack, Strip Teaser.

Harry Linton, 3149 Glen Lake Road; 12.6, Secretary Island, Strip Teaser.

Fred Lech, 4450 Wilkinson Road; 12.0, 10.8, 11.12, Secretary Island, Strip Teaser.

Glen Wilson, 7052 Grant Road, Sooke; 12.4, 10.2, Secretary Island, minnow.

Bill Stringer, 3145 Jacklin Road; 21.4, Otter Point, Strip Teaser.

Fred Webb, 193 Burnside Road West; 10.8, 8.12, 5.8, Secretary Island, Strip Teaser.

Stu Wallace, 2367 French Road; 23.8 Secretary Island, minnow.

A. Clare, 80-2530 Florence Lake; 11.12, Secreatry Island, minnow.

B. Gillespie, 985 Winter Road; 13.0, 6.12, Secretary Island.

H. Wood, 408 West Burnside Road; 8.0, 9.0, Secretary Island, Strip Teaser.

Rene Reason, 1227 Judge Place; 16.0, Beechey Head, minnow.

Stu Dawson, 3221 Albina; 10.0, 7.8, 6.8, 12.8, 10.8, Beechey Head, anchovy.

Ginny Rossell, 1584 Glencraig Place; 22.8, Aldridge Point, anchovy.

Sid Upton, 4372 Parkside Crescent; 14.0, 12.0, 9.0, 6.0, Church Rock, minnow.

Cherilyn Clark, 924 Brock Avenue; 14.0, Beechey Head, Strip Teaser.

Ken Clark, 924 Brock Avenue; 25.0, Beechey Head, Strip Teaser.

Billie Hunter, 960 Arundel Drive; 16.0, 35.8, Beechey Head, Strip Teaser.

Ron Johnson, 572 Hallsor Drive 17.8, Beechey Head, minnow.

Jim Karakai, 2472 Meadowland; 15.0, 14.0, 5.0, Beechey Head, minnow.

Cliff Soady, 4225 Quadra Street; 25.8, Beechey Head, minnw.

Sid Turnbull, Munns Road; 14.8, Road; 10.0, Idridge Point, Strip Teaser.

J. T. Brooks, 2315 Millstream Road; 10.0, Aldridge Point, Strip Teaser.

Mike Keen, 412 Walter Street; 25.0, 5.0, Beechey Head, anchovy.

Dennis Charles, Box 4, East Sooke Road, Sooke; 11.8, Beechey Head, Strip Teaser.

Doug Casey, 635 Jadel Drive; 14.0, Beechey Head, Strip Teaser.

Jessie Seymour, 218-1009 McKenzie Avenue; 14.8, 7.8, 6.8, 6.0, Becher Bay, Super Strip Teaser.

Richard Charles, Cheanuh Marina; 14.8, 21.0, Aldridge Point, anchovy.

Gordon Collins, 211-1007 Esquimalt Road; 20.0, Aldridge Point, anchovy.

John W. Findlay, 978 Weaver 9.1 Church Rock, anchovy. Super Strip Teaser.

D. Turnbull, 756 Porter Road; 9.1, Church Rock, anchovy.

A. J. Cottyn, R.R. 1, mill Bay, 12.0, Beechey Head, anchovy.

Doug Wrenshall, 3640 Cedar Hill Road; 9.8, Beechey Head, Super Strip Teaser.

Phillip Paskin, 39-2780 Spencer Road; 14.0, 8.8, Becher Bay, Strip Teaser.

Ron Perks, 4505 Durling Place; 24.0, Beechey Head, anchovy.

Ernie Springer, 3611 Craigmillar Avenue; 7.0, 5.0, Church Rock, Strip Teaser.

Vic Sweett, 3061 Glen Lake Road; 8.8, 10.2, 5.0, Beechey Head, strip Teaser.

A. D. Sutherland, R.R. 2, 6971 West Coast Road; 11.12, Church Rock, Strip Teaser.

Tom Lamb, 2855 Cedar Hill Road; 9.2, Church Rock, minnow.

Al Pearce, 727 Middleton Street; 25.0, Beechey Head, anchovy.

Jim Wilson, 825 Selkirk; 17.0, 21.0, Beechey Head, anchovy.

Brian Walmsley, 3067 Balfour Street; 12.8, 11.0, Beechey Head, minnow.

Mike White, 2828 Knotty Pine; 28.0, Beechey Head, anchovy.

Dave Clark, 4137 Carey Road; 18.8, Church Rock, hootchie.

Ian Mowat, 550 Langholme Drive; 10.0, Beechey Head, Strip Teaser.

E. Watt, 372 Lagoon Road; 20.0, Church Rock, anchovy.

Jim Dow, 2720 Cook; 8.0, 6.0, Church Rock, Strip Teaser.

Maurice Tieulie, 542 Harbinger; 14.8, Aldridge Point, Strip Teaser.

Bruce Gorely, 30-616 Battery Street; 27.0, Beechey Head, anchovy.

Sidney Brynildsen, 2929 Oriole Street; 6.8, Beechey Head, Strip Teaser.

John W. Costin, 971 Lakeview Avenue; 18.5, Beechey Head, anchovy.

Don Pert, 534 Sturdee Street; 9.0, Becher Bay, anchovy.

R. C. Paud, 594 Latoria Road; 33.0, 12.0, Beechey Head, Tomic Plug.

Lonnie Richards, 7258 Early Place; 8.8, Beechey Head, Strip Teaser.

Beach Richards, 7020 Wallace Drive, Brentwood Bay; 11.0, 15.8, 6.0, 9.0, 25.0, 8.0, Becher Bay, Strip Teaser.

Gil Milnes, 4116 Sooke Road, R.R. 6; 27.0, anchovy.

Gordon Walters, 2938 Pickford Road; 5.8, 11.0, 13.0, 14.0, Beechey Head, Strip Teaser.

David W. Watson, 2253 Marlene Drive; 10.5, Beechey Head, Strip Teaser.

Connie Watson, 2253 Marlene Drive; 14.0, Beechey Head, minnow.

Jackson Morgan, 863 Fleming Street; 27.8, 13.0, 11.0, Beechey Head, minnow.

Doug Clark, 633 Kelly Road; 12.0, Church Rock, Tom Mack Spoon.

Jeanette L. Snedden, 527 View Royal Avenue; 17.0, 9.8, Beechey Head, Radiant Squirt.

Mark Mattocks, 1264 Park Terrace; 6.4, Beechey Head, minnow.

T. Sullivan, 2780 Spencer Road; 10.0, 12.0, 7.0.

Bob Esplen, 299 Island Highway; 9.0, Beechey Head, green hootchie.

J. T. Chlasson, 425 Forward Drive; 15.0, Trap Shack, minnow.

Alan Cyr, 946 Dunford Avenue; 22.0, Beechey Head, Strip Teaser.

John MacMillan, 3348 Hazelwood Road; 30.0, Beechey Head, Strip Teaser.

Jack Harrison, 632 Fernhill Place; 7.8, Becher Bay, Tomic Plug.

Allan Mercer, 3625 Doncaster; 29.4, Beechey Head, minnow.

Rick Mercer, 3625 Doncaster; 28.8, Beechey Head, minnow.

David Madsen, 2313 Alicia Place; 12.0, 10.0, 6.0, 5.0, Beechey Head, Strip Teaser.

Doug Grant, 1283 Fairlane; 12.0, Church Rock, Strip Teaser.

Mike Dunne, 3-1177 Goldstream; 14.0, 8.0, Aldridge Point, anchovy.

R. Whetter, 655 Goldstream; 10.0, 7.8, 6.8, Beechey Head, anchovy.

Dean Forsythe, 3881 Olivia Place; 30.8, Beechey Head, herring.

R. Pearson, 305-804 Esquimalt Road; 9.8, Church Rock, Super Strip Teaser.

Alan Neal, 1893 Skylark Place; 23.8, Trap Shack, minnow.

Joe Kersey, 213-1975 Lee Avenue; 11.0, Trap Shack, minnow.

Tom Davies, 2853 Sunvale Place; 5.14, Beechey Head, Haida Strip.

Jim Coupland, 2648 Sooke Road; 11.0, 7.0, 6.0, 5.0, Beechey Head, Strip Teaser.

Jack Morgan, 2829 Rita Road; 7.8, 8.0, Church Rock, anchovy.

J. Schaffer, 914 Dunn Avenue; 10.8, Beechey Head, minnow.

Jim Filipchuk, Box 497, 1824 Wilson Street, Chase; 7.5, Beechey Head, Strip Teaser.

Mary Stocks, 542 Joffre; 5.8, Aldridge Point.

W. Cairns, 2385 Epworth Street; 9.0, Church Rock, Strip Teaser.

Fred Johnston, 4460 Tremblay Drive; 23.0, Beechey Head, Strip Teaser.

Phil Cornforth, 458 Thetis Crescent; 5.8, Becher Bay, anchovy.

Cliff Baier, 924 Ambassador Avenue; 8.8.

Larry Brooks, 2338 Bellamy Road; 11.2, 7.8, Beechey Head, anchovy.

Lonnie Richards, 7258 Early Place; 20.0, 10.8, 5.0, Beechey Head, Strip Teaser.

Ed Hale, 690 Hoy Lake Road; 15.0, 6.0, 5.0, Trap Shack, minnow.

Bob Tower, 1051 Wollaston Street; 6.0, Bedford Island, minnow.

Mel Padget, 3281 Fulton; 9.8, 25.0, Trap Shack, Rhys Davis Anchovy.

Ken Percival, 3187 Matilda Drive; 21.0, 9.5, Bedford Island, anchovy.

Mike Dunn, Goldstream Avenue; 8.0, Aldridge Point.

Pete Macher, 629 Kelly Road; 14.0, Beechey Head, anchovy.

Gary West, 2324 Belair; 24.0, Beechey Head, Rhys Davis Minnow Teaser.

Steve Birch, 5062 West Saanich Road; 11.12, Secretary Island, anchovy.

Andy Davidson, 6791 West Coast Road; 10.0, Sooke, minnow.

Peter McCreesh, 3724 Harriet Road; 10.4, Secretary Island, minnow.

Bob Brazier, 219 Suzanne Place; 13.0, Secretary Island, Radiant Squirt.

Marg Brazier, 219 Suzanne Place; 5.0, 11.0, 10.8, 9.0, Secretary Island, Radiant Squirt.

David Halbert, 119 Seagirt Road, Sooke; 6.8, Otter Point, Strip Teaser.

Pat Reed, Box 38, Malahat; 8.8, 10.0, Secretary Island, Happy Hooker.

Bill Ferguson, 2338 Church Road, Sooke; 21.8, Secretary Island, anchovy.

R. Cleaver, 181 Helmcken; 10.8, Donaldson Island, minnow.

R. Hobday, 313 Renart; 11.8, Secretary, minnow.

A. Heale, 1899 Townley Street; 14.0, 20.8, Secretary Island, anchovy.

Don Brintnell, 438 Tribune Crescent; 23.8, 11.12, Sooke, anchovy.

Alan Lock, 1192 Highrock Avenue; 10.4, Sooke, Strip Teaser.

Roy Tennant, 5796 Woodlands Road; 7.12, Secretary Island, Strip Teaser.

Brett Musfelt, Box 187, Sooke; 9.0, 14.0, Otter Point, minnow.

Vern Exton, 4032 Hodgson Place; 12.8, Secretary Island, Strip Teaser.

Matthew Reed, 3511 Salsbury Way; 10.10, Secretary Island, Strip Teaser

Pulp unions' demands 'will cost us plenty'

VANCOUVER (CP) — The pulp unions may feel they are being more conservative in their demands than the woodworkers, but it would still "cost the industry plenty" to give them the additional benefits, the chief negotiator for the B.C. manufacturing companies said Tuesday.

Dick Lester, president of the Pulp and Paper Industrial Relations Bureau, said the Canadian Paperworkers Union (CPU) and Pulp, Paper and Woodworkers of Canada (PPWC) have included among 20 proposals "quite a number which are not costed by the Anti-Inflation Board."

Lester cited the joint demands for increased pensions for people who retired prior to July 1, 1975, and a two-cent hourly management contribution to a safety and occupational health fund.

He said the fund would cost $500,000 a year, but he did not have a total cost estimate to cover all the demands.

Lester said the unions took the position at the opening session Monday that they "want to bargain within our ability to pay," but he went on to imply that the problem might be to convince the unions they aren't crying wolf when they say the markets are bad and inventories never higher, not only here, but around the world.

"There is a strong feeling that the AIB guidelines this year are too high; that there is much more conservatism generally believed," he said.

Lester said it was traditional for unions to paint a bright picture and employers to cry the blues, but added, "I want to make it clear that is not the case now" as far as the manufacturers are concerned.

The chief negotiator for the companies said the unions came on strong Monday in their demand for a one-year contract.

"We think a two-year agreement would be good for both them and us," he added.

Lester said it was difficult to establish the total cost of the pulp unions' demands because they asked for an unspecified general wage increase. He added that it was also "hard to know if they are more conservative" than the total 30 per cent package submitted by the International Woodworkers of America (IWA).

Union sources previously estimated the joint PPWC-CPU package at approximately 25 per cent, but did not explain how this could be arrived at without specific general wage demands.

No-suite threat backed by vote

Saanich Ald. Ian Cass was able Monday to put into effect his stated opposition to rezoning applications for rental highrises in the municipality.

Cass, who last week served notice that he would oppose any future rezoning requests, voted against sending to public hearing two applications for rezoning to permit medium-density apartments. He was supported on both occasions by Ald. Robert Cameron.

The proposed apartments were planned for Quadra Street.

Cass is opposed to a proliferation of rental housing to the north and west of Cloverdale Avenue.

Forty-eight suites were planned for one building on 43,597 square feet, on the east side of Quadra north of Tolmie Avenue.

A 30-unit, four-storey frame apartment was planned on 27,455 square feet fronting on Quadra now occupied by two older homes.

Council also gave three readings to a rezoning bylaw to allow construction of a medium-density apartment at the corner of Glasgow and Inverness.

Travel guidance for handicapped

Handicapped people who want to travel can get a better idea of what they can expect in a strange town, thanks to a guide jhust produced by the federal transport ministry.

The pocket-sized brochure provides information on the policies of major carriers concerning transportation of the handicapped, special facilities provided by the carriers, and community services available in many cities.

Information sources at airports, railway stations and bus terminals are listed to help the handicapped make travel arrangements.

The brochure also includes travel tips, travel guides to major Canadian cities, a list of special public transportation services offered in the cities and floor plans of major Canadian airports and railway stations.

The brochure is available free through a number of public and private agencies across Canada.

In B.C., distribution is being handled by the Kinsmen Rehabilitation Foundation at 100-2256 West 12th Avenue, Vancouver.

CLIP & SAVE

$10.00 QUALITY TRANSMISSIONS

Invites You to Take Advantage of our

FREE Diagnostic Check

This coupon entitles the bearer to a $10 discount for any service or repair

$10.00 PHONE 388-4248 1901 GOV'T. ST. AT CHATHAM $10.00

THIS COUPON OFFER EXPIRES JUNE 30, 1977

5-7

Western FOOD

772 Goldstream Ave., Langford

AT WESTBROOK SHOPPING CENTRE

GRADE A BEEF CHUCK STEAK 59¢ lb.

FRESH REGULAR GROUND BEEF 49¢ lb.

WE RESERVE THE RIGHT TO LIMIT QUANTITIES. PRICES EFFECTIVE JUNE 8, 9, 10, 11

OPEN WEEKDAYS 9-9, SAT. AND SUN. 9-6

JUMBO SIZE LETTUCE Size 24's 27¢ each

OUR BIG JUNE SALE!

JUICY NAVEL ORANGES 8 LBS 1.00

Grade A Beef CROSS RIB ROAST 89¢ lb.

UTILITY CORNISH HENS 16 oz. Average 1.09 ea.

CANADA NO. 1 SEEDLESS GRAPES 89¢ lb.

Sliced Young BEEF LIVER 49¢ lb.

Fresh Utility WHOLE OR CUT UP CHICKEN 79¢ lb.

FRESH OXTAILS 39¢ lb. BEEF HEARTS 59¢ lb.

KRAFT PARKAY MARGARINE 3 LBS 1.59

CANADA NO. 1 BING CHERRIES 89¢ lb.

Hunts TOMATO PASTE 3 5½ oz. tins 79¢

KRAFT PEANUT BUTTER 24 oz. tin Smooth or Crunch 2.19

SAFFLO Sun Flower Vegetable OIL 24 oz. 99¢

HUNTS WHOLE TOMATOES 2 14 oz. tins 79¢

WESTERN FAMILY CLEAR APPLE JUICE 48-oz. tin 59¢

Dr. Ballard's All Varieties DOG FOOD 3 14½ oz. tins 89¢

SURF LAUNDRY POWER DETERGENT 5-lb. box 1.89

BAGGIES SANDWICH BAGS Box of 100 59¢

IDAHOAN POTATOES With Golden Cheese Sauce 6½ oz. PKG. 55¢

NABOB COFFEE Reg. or Fine 3.29 lb.

CAPRI TOILET TISSUE 4 ROLLS 73¢

MISS MEW CAT FOOD All Varieties 5 TINS 1.00

Williams curbing sweatshops

Labor standards coming

By JIM HUME
Colonist Reporter

B.C. will soon have its first Labor Standards Code and a revamped B.C. Labor Code will be in place before the end of summer.

Labor Minister Allan Williams said Tuesday the throne speech promise to "govern the quality of the working place" would definitely be introduced during the sitting of the house that starts Monday. The current session of the Legislature began Jan. 13 and adjourned April 6.

The June 13 starting date marks the first full-time summer session of the B.C. Legislature since 1900, when the house sat from July 19 to Aug. 31. One of the main topics for discussion was the Boer War.

Before that, there was a summer sitting from July 29 to Sept. 1 in 1878.

All other summer sessions have been of an emergency nature. The house sat July 7-9 in 1948 to deal with the Fraser Valley floods. It sat Aug. 1-3 in 1961 to deal with the takeover of B.C. Electric by the government and it sat on Aug. 9, 1974 to deal with the Lower Mainland firefighters' strike.

Williams said his new Labor Standards Code has been "the major initiative of the labor ministry for the past two years." He said the code, designed to improve working conditions for all, would consolidate 14 existing statutes.

Labor Standards Codes are usually aimed at non-union shops where working conditions and benefits tend to lag behind conditions offered organized workers.

Williams said his long-awaited changes to the Labor Code would also be introduced during the summer session.

While declining to give details, Williams said "the Labor Code — and that is to be clearly distinguished from the Labor Stanadards Code — will be opened and changes proposed."

Asked if the changes would be major, Williams said "that depends on your point of view. I'll say this, they will improve the code."

Williams
. . . better code

Len Guy, secretary-treasurer of the B.C. Federation of Labor, has expressed fears that the changes will be detrimental to organized labor. Asked if Guy's fears were reasonable, Williams answered: "No, I don't believe so. But then he may find something I suppose."

Other major legislation will be coming down from Attorney-General Garde Gardom. He said the Ombudsman Act would definitely be introduced as promised once the first provincial auditor-general was appointed.

Gardom said the house would also be asked to approve promised changes in family law, new young offenders legislation, and "major changes in the Jury Act and in the Land Titles Act."

Young offenders legislation, mentioned in the throne speech last January, makes provision for the "containment" of hard-core juvenile offenders.

Deputy Attorney-General David Vickers said there was nothing new in the containment proposals. "It's the three-tier program we have talked about for a long time now," he said. "Part of that program is to 'contain' juveniles who apparently can't be handled in any other way."

Tony Sheridan, assistant commissioner of corrections, is quoted in other publications as saying the new legislation is based on a report submitted to the provincial cabinet six weeks ago.

The throne speech first mentioning "jail" for hard-core juveniles was delivered Jan. 13. First indication that a three-tier program was on the way came last November when Gardom held a press conference to outline his proposals.

In addition to the major legislation, Gardom said he had "a whole raft of housekeeping items."

Human Resources Minister William Vander Zalm declined to say what legislation he would be introducing. "I won't put a title on it, but I just may have something major to bring in," he said.

Municipal Affairs and Housing Minister Hugh Curtis has three major items up for debate. Two of them — revenue sharing with municipalities and a crown corporation to govern urban transit — have been expected for some time.

"They are ready now," Curtis said. "Both revenue sharing and urban transit will be before the house during the coming sitting."

Curtis declined to identify a third piece of major legislation. "I'm not sure yet just who will be sponsoring the bill," he said. "It will be a solid piece of legislation, but it may be transferred so I shouldn't really comment."

Monday's reopening of the house is a continuation of the session which opened last January, not a new sitting of the house. That means no pomp or ceremony.

During a Colonist interview several weeks ago, Premier Bennett said the next sitting could extend into September. Since then he has modified his view and has suggested it may be of five or six weeks' duration.

Shotgun in suspects' car

A Saanich policeman told Victoria county court Tuesday he found a sawed-off shotgun and other items in a 1966 Thunderbird car he searched in the police compound March 15.

Cpl. Norman Ellison, in charge of the identification section of Saanich police, was testifying in the first day of the trial of Ossie William Barnes, 28, and Patrick Norman Witter, 20.

They are accused of:

- Conspiracy to commit armed robbery at Coppens Jewellers in Shelbourne Plaza March 15.
- Attempt to commit armed robbery at Coppens Jewellers.
- Possession of a restricted unregistered weapon, a sawed-off shotgun.
- Possession of a sawed-off shotgun for a purpose dangerous to the public peace.

Ellison said he found a yellow toque, a nylon stocking with two holes which he demonstrated in court as fitting his head; a brown satchel with two green rubber gloves, one leg and waistband of pantyhose, an unloaded sawed-off shotgun, pry bar, binoculars and two different licence plates in the car.

He test-fired the shotgun and it worked.

Ellison also said Barnes was wearing a lumberjack jacket and hooded denim jacket and just below the hood was a portion of a nylon.

He found no fingerprints at all on the shotgun and no prints which matched Barnes' or Witter's on any of the articles.

Two Victoria policemen said they stopped a 1966 Thunderbird at 5 a.m. March 15 at Shelbourne and Pear streets half a block from the Shelbourne Plaza. Barnes was the driver, Witter was in the front passenger seat and a third man was in the rear.

The car was allowed to proceed.

John Perry, owner-operator of Mac's Convenience Store across Shelbourne from the plaza, said he noticed a car parked in the plaza around 9 a.m.

It was a dark color with a lot of primer coat on it and he agreed that at the time he guessed it was a Chevrolet. Two people were in it and he thought they were men.

"They appeared to be scouting the shopping centre," he said.

He watched the car come and go several times, he said, and about 10 a.m. it left the plaza pursued by a police car.

He agreed there are a number of stores in the plaza other than the jewelry store including a bank, liquor store and sub post office.

Aloysius Coppens, owner of the jewelry store, said he arrived at 8:15 a.m. March 15 and opened the store at 9 a.m. He said no one attempted to rob it.

Constable Gordon Tregear of Saanich police said he searched a suite at 252 Gorge East March 15 and found a wallet with identification in the name of Patrick Norman Witter and a box containing 23 shotgun shells.

The trial, before Judge E. J. C. Stewart, was to continue today. Peter Birkett is appearing for the Crown while Barnes is represented by David Wilson and Witter is represented by Mike Hutchison.

$2.00 FERRY SUBSIDY
INQUIRE
COLONY
INN ON DOUGLAS

SHERWIN WILLIAMS
REPEAT OFFER
Paint Sale

Buy now and save on Sherwin-Williams best latex exterior house paint. Resists blistering and peeling. Dries in 30 minutes. Tools clean-up in soap and water.
White and Regular Colors
$12.98 gallon

Extra! Savings!
Discontinued colors. Sherwin-Williams quality paints at drastic reductions. Quantities limited to in-stock merchandise.

More Savings
Save on Sherwin-Williams oil-alkyd base exterior paint for wood or metal. Buy now!
White and Regular Colors $14.98 gallon

Save $20
Rubberset™ Flo-matic™
Electric Spray Gun Sprays latex paints, stains, lacquers, enamels, varnishes, indoors or out.
Model 4001
$79.95 Reg. $99.95

Great Values on Wood Stains
For exterior or interior use. Semi-transparent in Walnut, Cedar or Redwood.
Now $6.79

Save $4.50
Improves the appearance of driveways with a pitch emulsion coating that protects all asphalt surfaces from wear and weather — oil and gas stains.
Reg. $14.95
$10.45

HURRY... SALE ENDS JUNE 18TH — SEE OTHER UNADVERTISED SPECIALS!

CHARGE master charge
USE YOUR CREDIT!
ALSO CONVENIENT B.OF M FINANCE PLAN FOR FLOORCOVERINGS

SHERWIN-WILLIAMS
1803 COOK ST. - VICTORIA - TEL: 384-3013

EATON'S
BUYLINE 388-4373
Store Hours Daily 9:30 a.m. to 5:30 p.m.
Thurs. and Fri. Shop 9:30 a.m. to 9:00 p.m.

Cool it this summer with Eaton's sale of backyard pools, toys. Now reduced for you and the kids!

5' slide 'n splash 14.99
Poly kiddie cooler has slide, metal ladder, plastic steps. One-piece plastic should not leak. With drain plug plus auto tie-down holes, for families on the go!

Rim quick set pool 15.99
Plastic ridge wall, sets up in seconds. Includes stitched moided plastic rim, heavy gauge vinyl and drain plug.

Swim fast fins
Medium size
Fits foot 8" to 9" long. Has fin approx. 7" wide. 4.77
Large size
Fits foot 9" to 10" long. Has fin approx. 8" wide. 5.99

Mickey Mouse poly pool 8.99
Special design and top-quality construction. 52"x9" deep. In lasting poly plastic.

Toys, Dept. 227, Lower Main Floor

To get those things that really count, just say "Charge it" on your Eaton's account.

Lang faces heat over pulled magazines

OTTAWA (CP) — Speaker James Jerome reserved judgment Tuesday on whether Otto Lang used "undue influence" as a cabinet minister in taking action that led to the elimination of Canadian Magazine from two Saskatchewan daily newspapers last weekend.

After two hours of heated debate, Jerome stopped discussion and said MPs could pursue the matter again, possibly today, when the broader question of alleged government attempts to control the news media is expected to be raised.

Lang defended his right earlier to take legal steps to protect himself, his family and his friends against stories that might contain libel.

In an emotional speech, he said he referred a Canadian Magazine story about himself to his lawyers after deciding he had too often "turned the other cheek" to such articles.

The two major Saskatchewan daily newspapers—the Saskatoon Star-Phoenix and the Regina Leader-Post—did not distribute the magazine after Lang's lawyers threatened to sue.

Opposition MPs, led by Conservative Tom Cossitt, called for a parliamentary inquiry into the transport minister's actions.

Lang, Cossitt argued, might have used his influence to suppress the article and thus interfered with the rights of a free press.

But Lang replied that he considered his actions important "because of the increasing tendency of persons in political life to be maligned in such a way that it might be even less attractive for others who might regard a political career as a possibility."

"It may be as a member of Parliament I could continue to turn the other cheek, but in the end I have to have regard for the consequences and impact on the attitudes and feelings of my own family and my own friends."

Cossitt said Lang should resign if he used his influence as a cabinet minister to prevent distribution of the magazine.

The article, Cossitt said, described Lang as "aloof, obstinate and sometimes obnoxious." If such statements represented fair comment, they should not be suppressed, said Cossitt.

Lang, visibly angry, responded by saying that MPs had a right to expect protection under the law. Jerome said later that Lang, like any MP, could take legal action if he felt he had been wronged.

Lang said later that MPs might become party to the spread of "innuendo and slander" by the way they raise such issues in the Commons.

He called on Cossitt to lay a charge against him or "lay his seat on the line,"—meaning Cossitt would have to resign if his charge was unfounded.

Light plane crash kills 3, injures 3

BARKERVILLE, B.C. (CP) — Three persons were killed and three others were taken to hospital when a light plane crashed when taking off from a small airstrip Tuesday.

RCMP at nearby Wells, B.C., said the plane was unable to gain altitude when taking off, struck a pickup truck on a road crossing the end of the strip and crashed about 600 feet away.

Police said the pilot escaped from the aircraft just before it burst into flames, killing the three passengers. He was in satisfactory condition in hospital at Quesnel, 35 miles west of here, with burns to both hands. RCMP withheld all names pending notification of next of kin.

Freebie's for him – fare to you

TORONTO (CP) — The Globe and Mail says Otto Lang, federal transport minister, flew at no charge to Hamilton from Ottawa on June 1, then delivered a speech saying people who use transportation services should pay for them.

Ian Macdonald, Lang's press assistant, confirmed Lang flew as a guest of Nordair at no cost to either himself or the government.

The flight invitation likely was extended by Nordair because they knew Lang was going to speak to delegates attending a National Transportation Week conference, Macdonald said.

John Hughes, press spokesman for the airline, said the company was interested in proposed improvements to Hamilton airport and "if we could encourage an interest in the airport by having him (Lang) sit in the front there for a while, it would be in the company's interest to do that."

The newspaper quotes Lang as saying that while in Hamilton he promised airport improvements but did not say when they would be made.

He said there was no contradiction in his making a speech about the government's user-pay policy for transportation right after taking a free flight.

Canadian transport commission officials said Tuesday that Lang was not on Nordair's list of people with passes but that all airlines were permitted to fly a certain number of people free for promotional or publicity purposes without clearing it with the commission.

Nordair's one-way fare to Hamilton from Ottawa is $45, plus $3.60 tax.

Pro-abortion bill falters in Italy

ROME (AP) — The senate narrowly rejected Tuesday a bill to make legal abortion in predominantly Roman Catholic Italy.

The senate voted 156 to 154 in favor of a motion by the governing Christian Democratic party that the bill, which had been approved in the chamber of deputies, not be discussed in the upper house.

Despite the strong opposition of Premier Giulio Andreotti's Christian Democrats, it has been thought the abortion liberalization measure would receive approval in the senate.

Tuesday's action drew condemnation from the Communist party, which is second only to the Christian Democrats in strength and supports the concept of legal abortions.

Sailboats racing for city

The Royal Naval Sailing Association, B.C. Squadron, biennial sailboat race from Brotchie Ledge off Victoria to Triangle Island and back started Saturday and the first boat was expected to round Triangle Island on Tuesday night.

The West Coast Race is for offshore yachts and covers 536 nautical miles on Vancouver Island's west coast.

As of Tuesday, two of the five starting vessles had been forced out, an association spokesman said. The Monte Carlo dropped out shortly after the start and Monday night Aquarius Girl damaged her jib in high winds and withdrew from further competition. Aquarius Girl is now acting as an escort vessel for the remaining fleet.

On Tuesday morning Maranda, a Maple Leaf 42 out of Vancouver and skippered by Dan Hughes, was reported the leader.

Remaining boats are Maranda, Vancouver; Bebelle, Victoria, and Lucky Alice, Vancouver.

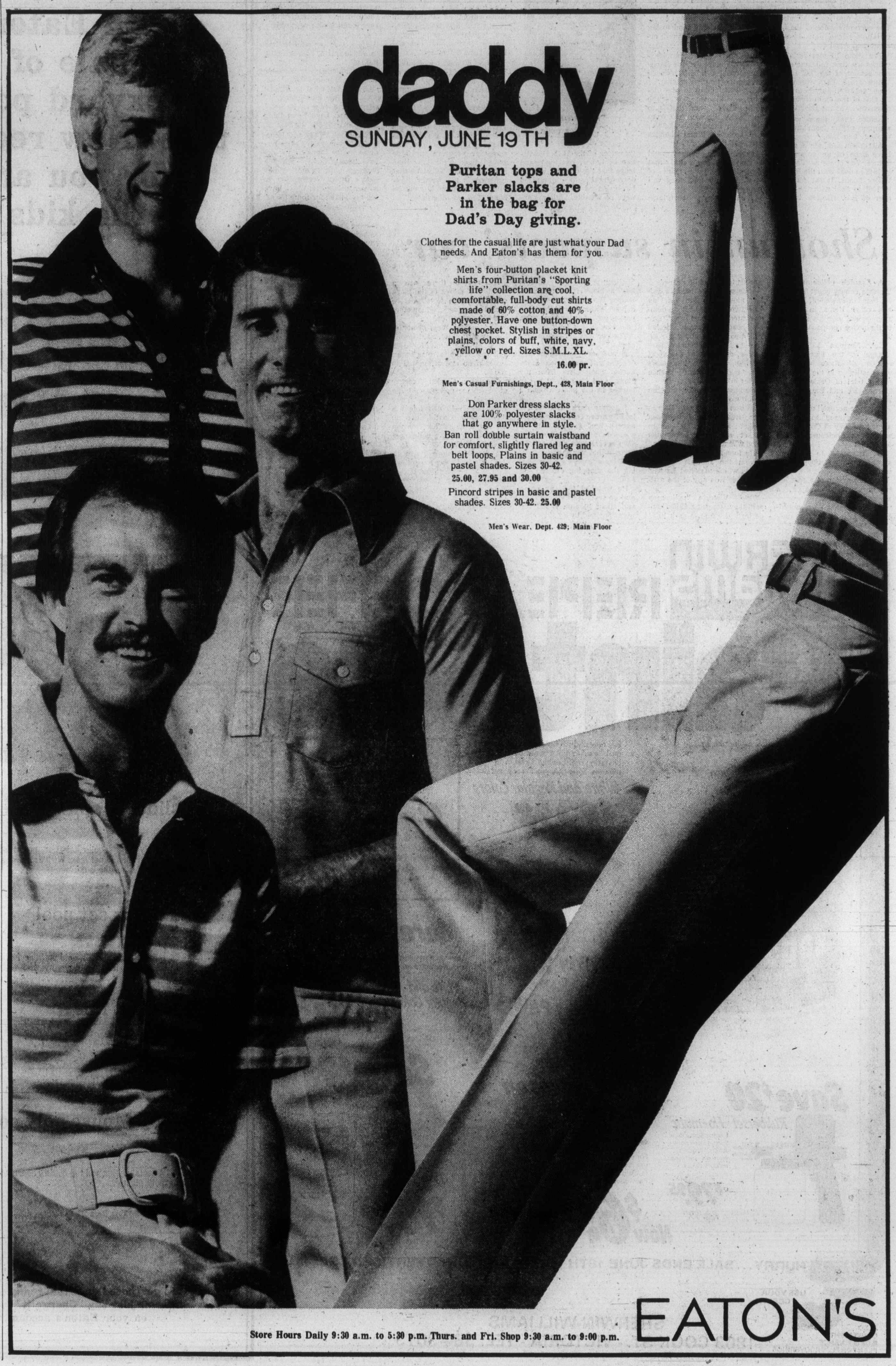

Join us at Eaton's for sale values and a special demonstration. Now through June 11th. In Eaton's Pantree Shop.

Lock-lid jars on sale

.99 ea.

Wide mouth preserving jars with tight-fitting lock-lid. In three convenient sizes: 35¾ oz., 26¾ oz., or 17¾ oz.

Freezer and refrigerator containers just

1.59 set

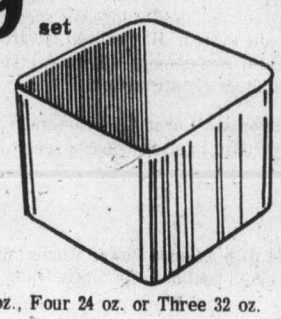

Plastic containers with special seal-tight lids that let you store leftovers for weeks. Designed for fast freezing. Microwave oven and top-rack dishwasher safe.

Six, 8 oz; Five, 16 oz., Four 24 oz. or Three 32 oz.

Presto canner specials

49.99 and **58.99**

10-qt. or 16-qt. liquid capacity sizes. Pick one to suit your home canning needs at Eaton's low prices. Outside and inside they're finished in natural high-quality aluminum alloys that stay new-looking for years. Bakelite handles stay cool and are comfortable to grip. It's the fast, easy way to can fruits, vegetables and meats. Complete with aluminum cooking rack and instruction and recipe book.

Cherry Pitter

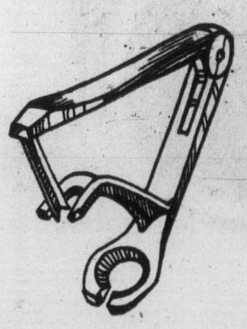

2.98 ea.

Removes cherry stone and stem. Imported from Germany.

Strawberry Huller

.49

Saves you time when making jams and jellies.

Home canning kit

35.99

9-piece blue enamel canning set. A 17-qt. 8-oz. covered canner featuring: rack, 4" ladle, 4" fruit jar funnel, covered blancher with insert plus a 8" collander.

Rotary food press

15.98

Removes skins and seeds without peeling. Presses fruits, extracts juices, rices potatoes and strains vegetables.

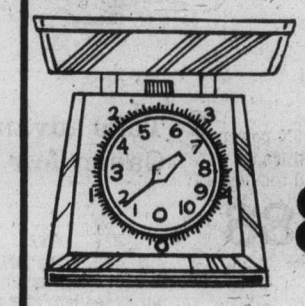

Waymaster scale

8.95

A great kitchen aid. Occupies a minimum storage space. Weighs in pounds and kilograms.

Foley food mill

14.79

Mashes, rices, strains and purees. Rust- and acid-resistant steel food mill.

DEMONSTRATION

Rundle sale representative for 'Miracle Chef' In the Pantree:

Wed., 10:00 a.m.-4:00 p.m.

Thurs. and Fri., 11:00 a.m.-8:00 p.m.

Saturday, 10:00 a.m.-4:00 p.m.

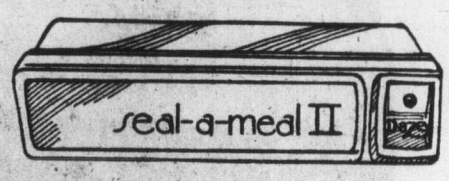

Seal-a-Meal now

18.99

Save money and space with this handy kitchen appliance. It will seal your leftovers or prepared meals in plastic bags that can easily be stored in your refrigerator or freezer. Complete with recipe book.

Seal-a-Meal bags, 2.65 per pkg.

Medium size, 8"x6" bags, 30 per pkg.
Large size, 8"x9" bags, 24 per pkg.
Jumbo size, 8"x12" bags, 18 per pkg.

Canning Funnel

1.29

Made of durable plastic Dishwasher safe. Vented design for fast food flow.

BUYLINE 388-4373

Pantree Shop, Dept. 254/277, Main Floor, Home Furnishings Building

pantree pantry

Store Hours Daily 9:30 a.m. to 5:30 p.m. Thurs. and Fri. Shop 9:30 a.m. to 9:00 p.m.

EATON'S

EATON'S

BUYLINE 388-4373
Store Hours Daily 9:30 a.m. to 5:30 p.m.
Thurs. and Fri. Shop 9:30 a.m. to 9:00 p.m.

FOCUS ON EATON'S CANON FAIR

Come and experience. Print show. Canon display. Slide show. Save on Canon products at sale prices at our 3 day fair.

Special Canon display. Come to Eaton's and see the Canon line of still and movie cameras, lenses, accessories and other fine Canon products including the F-1 system

Canon print gallery. Come and enjoy a beautiful display of prints in color and black and white. These prints were taken by professional photographers using Canon equipment.

Meet the Canon representatives who will answer any questions you may have about Canon products. Thursday 6-9 p.m., Fri. 6-9 p.m., Sat. 10 a.m. to 4 p.m.

Canon color slide show. Eaton's wants you to learn about Canon before you buy. Come and watch a special Canon slide presentation explaining the many advantages of Canon products.

Canon AT-1 the newest SLR camera from Canon now at a sale price

267.88

Features a matched needle exposure system, interchangeable spectra-coated f/1.8 standard lens, and behind the lens match needle system. Has built-in electronic self-timer, accepts same power winder and flash as AE-1 Canon camera plus many other features. Comes with carry case. Backed by Eaton's guarantee of satisfaction.

Now you can get the **revolutionary automatic Canon AE-1 camera** at a sale price. Has behind the lens automatic light metering system, inter-changeable spectra coated f/1.8 lens, and many other fine Canon features.

319.88

Keep pace when the action gets fast with a **Canon Power Winder.** Minimizes film winding time and camera movement. Offers both continuous or single frame shooting. Compact for easy handling.

109.88

Buy a **Canon 155 A electronic flash** for those hard to get flash pictures. Now on sale at Eaton's. Fits AT-1 and AE-1 cameras.

64.88

Last chance at the **Canon lens rebate program.** Canon will send you a check for 10.00 to 20.00 depending on lens purchased on receipt of a complete Canon Lens Coupon. Ask our sales staff for the details.

Cameras, Dept., 512, Lower Main Floor

Now's the time to get these Canon lenses at Eaton's sale price

The quality of a camera lens determines how crisp and sharp your photographs will be. The most interesting composed photos mean nothing if the details are blurred and lost. Before you invest in a camera lens stop by Eaton's and learn about Canon lenses.

28 mm f/2.8 **169.88**
35 mm f/3.5 **124.88**
200 mm f/4 **179.88**
135 mm f/3.5 **139.88**

Canon 514 XL-S sound camera brings life to your movies

Superb Canon quality in sound and image. A high quality f/1.4 5X power zoom lens. XL sound filming any time, any place. A bright, clear SLR viewfinder. The 514 XLS offers you a light slim design for great sound movies.

349.88

Now on sale, accessories for the Canon 514 XL-S movie camera

C-8 wide angle convertor **29.95**
Boom mike **89.95**
9-volt battery pack **18.95**

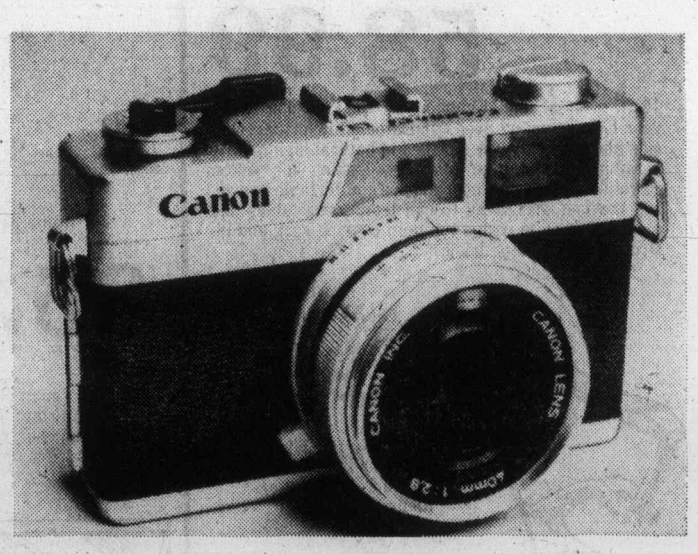

Take advantage of Eaton's Canon fair to get your Canonet 28.

94.88

Just aim, focus and shoot and the Canonet 28 does the rest. Fully automatic 35 mm rangefinder camera has four element, three component f/2.8 color corrected lens that gives edge to edge sharpness over full 35 mm frame size. Programmed shutter, coupled rangefinder with fully automatic exposure control. Compact and lightweight so you can carry it anywhere. Use your Eaton's account card to get those things that count.

Canonet V. Flash for Canonet 28. **29.95**

Good Company
Paul Mann 10 till 2pm
CFAX 1070

The Daily Colonist.
Section Two Wednesday, June 8, 1977 Page 11

1977 PINTO PONY
32 M.P.G. CITY
46 M.P.G. HIGHWAY
Test Drive One Today at
PETER POLLEN FORD

Curtis offers to lead Anacortes ferry crusade

Municipal Affairs and Housing Minister Hugh Curtis has offered to act as co-ordinator of the appeal to keep the Sidney-Anacortes ferry route operational beyond the end of the year.

Curtis said he made the offer in response to a recent meeting of the Sidney, Anacortes-Greater Victoria Chambers of Commerce.

"They are showing the right initiatives," Curtis said. "What is obviously needed now is a co-ordinating force to make sure that all of us, with our individual efforts, don't become counter-productive."

Brian Small, manager of the Greater Victoria chamber, welcomed the Curtis offer.

"I think he's right on," Small said. "We are all concerned, we are all working away at it. We do need a spearhead and if the minister wants to spearhead the effort that's just great. We'll be in touch with him, you can depend on that."

Curtis said the provincial government had already made two moves to keep the ferry operational.

"The premier has been in touch by letter with the governor of Washington State," Curtis said. "And that is where that initiative should be, a dialogue between the premier and the governor.

"At the same time the minister of recreation and conservation, Sam Bawlf, and Lyle Kahl (SC—Esquimalt) have formed an ad hoc committee to discuss the problem with the various parties concerned, including Washington State ferry officials and Washington State toll bridge officials."

Curtis said members of the ad hoc committee had discussed the issues and the problems with some local authorities and had planned a visit to Washington State on May 31.

"With the extension of the deadline for cancellation (from June to the end of the year) we decided to wait until after the next session of the Legislature," Curtis said. "This should give us time to get all the background together and make a co-ordinated presentation to the Washington authorities."

But, said Curtis, no attempt would be made to take the appeal to the governor. "That's what the premier is doing," he said. "I think we can co-ordinate the efforts, prepare the background throughout July, August and September, then meet with our counterparts in Washington."

Curtis is MLA for Saanich and the Islands; Bawlf is an MLA for Victoria.

Small said that while two or three months to prepare the background material seemed a lengthy time "we shouldn't be too casual because six months really isn't too much lead time for a project such as this."

A joint campaign to save the Anacortes ferry was also started this week by B.C. and Washington state tourist officials.

Washington Governor Dixy Lee Ray has announced the service will be cancelled Jan. 1 because the vessel is needed on other Washington ferry runs.

Greater Victoria Chamber of Commerce director Mel Cooper said both the U.S. and Canadian groups were pressing for an extension of service.

It was agreed at the meeting, he said, to appeal directly to the governor. One method of putting pressure on the governor, Cooper said, was to send a joint delegation to Olympia; another was to launch a letter blitz from all interested parties.

Aldermen adamant: Pinball games out

Despite the advice of the municipal solicitor, Saanich council's finance committee decided Tuesday to recommend to council that applications for business licences involving pinball machines be rejected.

It was also agreed that council remove the machines from permitted uses under the municipality's zoning bylaw.

Solicitor Douglas Patterson had told the committee that refusal of a licence based on facts related to the use of the land for a particular business in a particular area was a zoning rather than a licensing consideration.

Such a decision would, he said in a report, "constitute an unreasonable withholding of a licence."

Such a matter, he said, would have to be dealt with under provisions of the zoning bylaw and regulations of the municipality.

"The courts do not recognize matters of general public interest (for example public morals) as legitimate grounds for refusal of a business licence."

Patterson said the bylaw should be amended if it was council's wish to prohibit the operation of pinball machines and coin-operated video games.

The applications before the committee were for stores located in the Burnside-Tillicum shopping centre.

Saanich Police Chief Robert Peterson said he was strongly opposed to establishment of an arcade business anywhere in the municipality, particularly in an area close to schools such as Burnside Plaza.

It was the experience of many police departments, he said, that arcade businesses had strong appeal to juveniles, many of whom could ill afford to play the games.

As a result, the chief added, departments had witnessed an increase in break-ins involving juveniles in areas where such businesses were located.

He said the proposed site for the machines was central to seven schools and truancy would increase.

The department, he reported, had canvassed local businessmen and all were opposed to establishment of a fun arcade in the plaza.

Single issue snag to pact

A single issue involving only one of six union locals was described Tuesday as a serious threat to labor peace on the core area municipal front.

"That's one thing that could blow it (possible settlement) down the drain," Canadian Union of Public Employees spokesman Bob Cunningham said after CUPE's outside workers school board local failed to make any headway in its demand for a "no contracting out" clause.

Cunningham, official spokesman for the joint negotiating committee, also represents the local in question.

Negotiators for both sides headed into Tuesday's talks, as they had Friday, hopeful that they might have a tentative agreement at the end of the day.

But it eluded them once again because of some non-monetary local issues. Still to be resolved, according to Cunningham, are job and wage classifications for recreation workers who have recently become part of the Oak Bay local, and similar questions for the Saanich local in connection with Sidney and North Saanich employees.

Both groups belong to the Saanich local but in the past have bargained separately with their own municipalities. Sidney decided to enter the master negotiations at a late stage and the North Saanich employees are expected to become part of the over-all package for some 2,000 members.

Cunningham said the Saanich local is also trying to get a new grievance procedure clause into the contract.

None of these items is expected to erase the chance of a settlement. And other major hurdles — such as wages — have been cleared.

Union negotiators are reported to be content with the latest offer of a six per cent wage increase in the first year of a contract and four per cent in the second year. This would be in accordance with Anti-Inflation Board guidelines. In return for its agreement on this point, the union has been promised a cost-of-living allowance that would take effect next Jan. 1.

But Cunningham sees the possibility of a real roadblock over the contracting out of work issue. He says negotiators for the Greater Victoria Labor Relations Association have "completely refused" to move on this point and he is almost certain his local will be equally forceful in demanding the wanted protection.

The local has been seeking the clause for four yers, he said, and is particularly determined to win it this year because of what it sees as a move by the Greater Victoria School Board to contract out work rather than replace retiring tradesmen.

"One trade will disappear altogether when the only mason goes and the same thing is in line for the two tinsmiths."

This time the union has a week to see if there might be some solution for the remaining problems. The next meeting with GVLRA is Tuesday.

Industry-finder proposal clears another hurdle

With more enthusiasm than speed Victoria Ald. Frank Carson is crawling over the obstacles thrown in the way of his proposal to hire an industrial commissioner.

The greater Victoria Intermunicipal Committee approved the plan in principle Tuesday with Ald. Shirley Dowell of Oak Bay voting against it, and Saanich Ald. Ian Cass expressing some reservations about the cost-sharing.

The aldermen will now take the proposal to their individual councils for approval or rejection.

Commenting on Mrs. Dowell's negative vote, Victoria Ald. Larry Ryan said after the meeting that some people in Oak Bay were perhaps not too familiar with the problems of unemployment and economic hardship.

Carson said he was disappointed his plan didn't receive unanimous support, but he added he was confident that "we'll pick up the slack" if Oak Bay turned down the scheme.

Carson's plan calls for the hiring of an industrial commissioner to help attract business to Victoria.

Setting up the office is estimated to cost $63,000 the first year. The provincial government has agreed to pay half that cost. The core municipalities are being asked to pay the other half.

Victoria city council's commercial development committee has already recommended that the city pay 40.85 per cent of the intermunicipal share.

Mrs. Dowell said the office shouldn't be set up until former Victoria mayor Peter Pollen submits his report on the regional economy to the Capital Region Board.

She also said the matter should wait pending an agreement between the provinces and the federal Department of Regional Economic Expansion (DREE) which provided for the establishment of industrial commissioners' offices.

Any industry the commissioner was to drum up, Cass said, would likely benefit Victoria and, perhaps, Esquimalt more than the other municipalities.

But Cass added he was prepared to support the plan when it goes before Saanich council.

—Colonist photo by Ian McKain

Highway and embankment at Parkside Place: Court action considered

Too close for comfort

Trans-Canada widening has residents in fury

By BILL SMITH
Colonist Reporter

Residents of Parkside Place, a townhouse-apartment building between Interurban and Tillicum, may take Highways Minister Alex Fraser to court.

The 120 modest-to-middle-income families will decide later this week whether to seek an injunction halting widening of the Trans-Canada Highway until questions of safety, noise, design and compensation are resolved.

About one-quarter of the units are up for sale as a result of the ministry's widening to four lanes of the highway, say residents. At one point the base of the highway embankment could come within five feet of the parking lot on the building's north side.

VICTORIA MLA Charles Barber, who is assisting the homeowners in their fight, said Tuesday he was urging the residents to consider legal action.

The New Democratic Party member has written Fraser asking for a written guarantee of:

- Safety railing, to date refused by the ministry, for the length of the elevated highway which runs past the development.
- Soundproofing of the area at least equivalent to that now enjoyed by residents along the Upper Levels Highway in West Vancouver.
- Placement of the feeder lane on the north side of the existing highway.
- Negotiations with residents to provide appropriate financial compensation for diminished property values because of the proximity of the highway to the development.

BARBER SAID a Crusader-type fence proposed by the ministry to be erected along the bottom of the embankment at Parkside Place "may prevent children playing on the highway, but will not stop cars leaving the highway and hitting children playing below."

Noise pollution along the new highway would be intolerably high, Barber said.

Traffic using the highway was, according to the ministry's figures, estimated at 10,000 vehicles a day. (The Capital Region staff estimates the daily figure would be between 22,000 and 28,000).

Barber said the plans now show the planting of shrubs and grass on the embankment as the only noise-reduction agent.

"THE UPPER LEVELS was adequately soundproofed; the people of Parkside Place deserve no less than the residents of Vancouver," he said.

The widening project calls for construction of a new overpass at Interurban with "a curious plan for a fifth (feeder) lane leading off Interurban to the west," Barber said.

He contended that the fifth lane has had the effect of pushing the two new eastbound lanes even closer to Parkside Place.

"It would appear the ministry has chosen to use Parkside Place lands, rather than negotiate with the CNR for the use of right-of-way on the north side."

BARBER MAINTAINED that the CNR property was more appropriate for the feeder lane.

He said it was apparent from discussions he has had with residents that proper consultation did not take place before embarking on the widening scheme.

Residents feel they were misinformed about the real scale and dimensions of the "divided" highway. They feel they were not told everything they needed to know about the project in order to propose changes, he said.

"They were never told the new embankment would end up five feet from their parking lot."

Noting that 25 per cent of the units were listed for sale, Barber said this high figure reflected, in part, anxiety of residents about the impact of the highway project.

LAND VALUES, he said, had never been especially high or stable, and land values in the Tillicum-Burnside area were extremely sensitive to local development pressures.

Barber said researchers in his office were examining legal precedent, and lawyer Robert Milne had agreed to work, without fee, on the preparation of the injunction.

Barber has asked the minister to spend an hour at the site to examine the situation and meet the residents.

He said he hoped the minister would realize the magnitude of the situation and act accordingly.

Saanich may rescue Racquet Club

The financially-troubled Racquet Club of Victoria may be given help by Saanich.

Council's finance committee agreed Tuesday to recommend to council that the municipality pay this year's $21,826 school tax bill.

The club last month asked council for a grant to cover half its tax bill on the grounds that it was a non-profit club and relieved the municipality of the need to provide extra recreation facilities.

Club president John McBride said problems of the club were two-fold — rising costs and declining membership.

He said the club's taxes last year rose to $57,338. Before the assessment structure was changed taxes were about $37,000.

The club, he said, has 681 members, but to increase dues to meet operating expenses would be "pricing ourselves right out of the market."

McBride estimated a deficit this year of about $60,000.

Comptroller-treasurer Roy Broughton told aldermen that no provision for financial assistance to the club had been included in the municipal budget so any relief, which would have to be given as a grant-in-lieu, would have to come from the contingency fund.

Ald. David Patterson said the club was performing a valuable public service to Saanich residents.

The property, he argued, was being assessed as a commercial enterprise, something with which he did not agree.

He said if the club continued unassisted it would "end up in bankruptcy."

The municipality would be able to acquire the operation for cheap dollars, he said, but then prices would skyrocket because union staff would have to be hired — "and you know how things get out of hand with union employees."

He was supported by Ald. Mary Casilio who argued that Saanich contributes to the YMCA "so why shouldn't we give a grant to a building which benefits our residents?"

Two-thirds of all council members must vote in favor if the recommendation is to be endorsed.

Embattled women of tiny Local 1311

By DON COLLINS
Colonist Reporter

For the women of Sandringham — those who are left — the battle never ends.

First they had to fight for union representation, then to win a monumental battle that brought them their first contract with Sandringham Private Hospital.

It was a historic 39-month strike that was hailed as a fight for social justice and in its time it brought both clergymen and politicians to the picketline. It was even responsible for new labor legislation that allows the Labor Relations Board to impose a first contract.

The strike ended Jan. 6, 1974. Some 28 women returned to the job, but many left, some of them charging harassment.

Two years later they found themselves fighting back the tears as they watched their legacy disappear. Their little local — 1311 of the Canadian Union of Public Employees — was nudged out of Sandringham in a certification fight with the Service Employees International Union.

For a while it hung on at five other private hospitals. But the NDP government — the same one that brought in the new legislation — took over a couple of the hospitals and the Hospital Employees' Union moved front and centre.

Today the local is cut down to representation at two hospitals — Glenwarren in Victoria and Simon Fraser in Prince George. There are about 90 members — only 30 of them in Victoria — and with such added expenses as travel to Prince George for negotiations, the Victoria section of the local is beginning to find itself hanging from a financial thread.

"It got so bad we had to hold a dance to try and raise enough money to send people to Prince George," says Marguerite Perry, who has been president of the local for five years.

The dance was a disaster; it was held in an out-of-the-way location and few people turned up. Instead of gaining money, the local lost.

And now it's gambling on what might well be its existence in Victoria as a self-sufficient unit.

"This time we're selling raffle tickets," says Mrs. Perry. "It's our one hope of paying off the dance loss and keeping our contact with Prince George."

When the whole thing started about seven years ago there were 28 women. Today only three of them are still in the fight.

Mrs. Perry is one of them. Anne Sherbrook and Lorraine Leeson are the others. All are working at Glenwarren.

"When I think of what we've been through it makes me shudder," Mrs. Perry says. "But I don't like shuddering, so I don't let myself think of it. I just keep my head up and keep going."

That means trips as president to Prince George — trips that must be taken by car because plane fare is too high.

"We have to go to Prince George because we have to negotiate together," Mrs. Perry says.

There has been talk of the local splitting, of Prince George going its own way and leaving the little Victoria group as a somewhat powerless entity. But even if this happens, Mrs. Perry says the trips to Prince George will have to continue.

"We will have to go — there is a need for us to negotiate together."

There is also reportedly a move afoot to keep the local from breaking up.

Whatever happens, Mrs. Perry isn't about to throw in the towel.

"When I look back on it now I realize I am seven years older and 40 pounds lighter. It hasn't been easy. It isn't just union problems you have to cope with. It's a small local and people come to you with other problems that don't even involve the union.

"Sometimes it's pretty hard. But I don't think I'd trade the last seven years for anything.

"It's all been worth it."

Perry
. . . the fight goes on

Toronto trading

TORONTO (CP) — The Toronto stock market reversed an earlier decline of more than two points to rise fractionally at the close of light trading Tuesday.

A total of 132 contracts were traded on the options market, only one more than Monday.

Canadian International Power Co. Ltd., the day's most active industrial, was the biggest of the 53 blocks traded with 102,800 Class A shares at $20⅝ a share.

Husky Oil Ltd. was second with 20,000 shares at $26⅞ a share, followed by a 16,300-share block of Imperial Oil Ltd. Class A shares at $19¾ a share.

Among other industrials, Home Oil A gained 1½ to $30½ on the sale of 15,447 shares. Thomson Industries was up ⅞ at $15¼, Calgary Power A ⅝ to $34¼, Canadian Cellulose ½ to $7½ and Bell Canada ⅜ to $52⅞, a high for the year.

BOX SCORE

	Tues.	Mon.
Issues traded	617	627
Advances	184	176
Declines	196	213
Unchanged	237	238
New highs	20	26
New lows	22	13

ACTIVE STOCKS

Vol.		Close	Chge
164032	Can Intl Pwr A	20⅝	— ⅛
55518	Benn Can	52⅞	+ ⅜
43600	Husky Oil	27	+ ¼
28320	BC Tel	13⅞	+ ¼
24251	Imp Oil A	20	Unch
21845	Union Gas A	9¾	Unch
20000	Sonor Inv Pfd A	4.55	—5
19345	Moore Corp	30½	— ⅛
17884	Oshawa Grp A	4.70	Unch
17789	Calgary Pwr A	34¼	+ ⅛

TSE 300

Composite Index	984.98	+ 1.13
Metals, minerals	1034.37	— 1.77
Golds	971.23	+11.59
Oils, gas	1093.38	+ 5.85
Paper, forest	906.19	+ 6.86
Consumer prod.	813.34	— 4.27
Industrial prod.	882.36	— 1.40
Real est., const.	1088.40	+ 8.28
Transportation	1206.42	+ 7.69
Pipelines	1290.70	— 4.38
Utilities	1200.35	+ 8.64
Comm. media	921.56	— 6.44
Merchandising	789.81	— 3.22
Financial svcs.	865.26	+ 0.64
Management	1115.83	+ 1.61

Up 8, down 6. Volume 1.9 million (1.7 million). Value $22.46 million ($21.57 million).

MARKET REPORT

Closing quotations for Tuesday, June 7, 1977

Quotations supplied by The Canadian Press, Richardson Securities, Pitfield Mackay Ross and Co. Ltd., A. E. Ames and Co., Dominion Securities Corp., Harris and Partners Ltd., The Royal Bank of Canada and the Bank of Nova Scotia.

New York

NEW YORK (AP) — The stock market snapped back from an early dip below the 900 level in the Dow Jones industrial average to record a moderate advance Tuesday. Prices finished strong, chalking up most of their gains on stepped up volume in the last hour of the session.

The upswing occurred against a backdrop of generally unfavorable economic news.

There was a report Monday that Saudi Arabia might reunite the oil nations' pricing front, after a split since last winter, by increasing its price by five per cent July 1.

And figures from the U.S. commerce department Tuesday morning showed that businesses had increased their 1977 projections for capital spending only slightly in the last three months. Standard and Poor's index of 400 industrial climbed .58 to 107.77, and S and P's 500-stock composite index added .50 to 97.73.

Twentieth-Century Fox was the most active NYSE issue for the sixth session in a row, falling 1¾ to $20 as of the 4 p.m. close in New York.

Analysts said traders were taking some profits in the stock after a 6⅝-point runup since the start of last week amid enthusiasm over the company's new movie Star Wars.

Mattel, second on the active list, jumped one to $8. The company said the trading interest might be due to what it described as unfounded rumors that it would produce toys based on Star Wars.

It also said it had no knowledge of any impending takeover bid.

CLOSING AVERAGES

30 Industrials	908.67	+5.60
20 Transportation	235.05	—0.68
15 Utilities	112.38	+0.45
65 Composite	308.44	+1.07

Volume 21.11 million.

QUOTATIONS

Alcan	27⅜	Homestake	38¼
Alcoa	53⅜	Honeywell	51⅝
All Chm	47½	Inl Steel	40½
Al-Chlm	31¾	IBM	252⅞
Am Air	11¾	Int Harv	36⅜
Am Brnds	47	Int Nickel	26½
Am Bcast	43½	Int Paper	52¼
Am Can	40⅛	Int Tel T	34⅜
Am El P	23⅜	Johns-Mann	35⅛
Am Metal	43	Kaiser Alum	35⅛
Am Motors	4	Kennecott	29⅜
Am Smelt	20½	Kraft	47⅜
Am Tel T.	62¾	Ling-Temco	9⅜
AMF Inc.	18¾	Litton Indus	13⅜
Ampex	8	Lock Air	13½
Ash Oil	35⅛	Matsushita	22⅜
Atl Rich	57½	McDon Doug	23⅜
Avco	15½	Merck	52
Avon	49½	Mer Ly	16¾
Bel How	20	Minn MM	48¾
Bendix	40⅜	Mobil Oil	65¼
Beth St	31⅞	Monsanto	70¾
Boeing	56⅜	Motorola	37⅞
Boise Cas	29⅝	NCR Corp	35
Borden	34⅛	Natomas	36
Bo-War	29⅛	Newmont	24⅞
Brl My	30¼	Nort Si	18¾
Brunswick	14⅛	Owens-Ill	27¼
Burl Ind	23⅛	Pac Gas	24⅛
Burl Nor	49⅝	Pan Am	4⅝
Burroughs	58¼	Pepsi	23⅞
Caterpill	55¾	Ph Mor	55⅛
Col Bcast	57¾	Ph Pete	57⅜
Celanese	47	Pit Bowes	19⅜
Chase Man	32⅛	Polaroid	30⅜
Ches-Ohio	38	Proc Gam	77⅜
Chrysler	16⅝	RCA	31½
Coca-Cola	37	Repub Steel	28⅞
Col-Palm	24¾	Revlon	37⅞
Comsat	38	Safeway	47¼
Colt-Data	20½	Schlumb	63⅞
Con Edison	22⅛	Scott Paper	16¼
Cons Oil-G	10	Sears Roe	59⅝
Crown Cork	21⅞	Shell Oil	34⅝
Crown Zell	35⅞	Singer	22⅛
Delta	34¾	Sperry	34⅛
Disney	33¼	Stand Cal	41½
Dow Chem	34	Sun Oil	44½
Du Pont	116½	Sth Pac	35½
Ea Air	7¾	Talley	10⅜
Eat Kod	60½	Teledyne	64⅜
El Paso	17⅝	Telex	2⅝
Exxon	50⅝	Texaco	2⅜
Fair Cam	28½	Tex Gulf	24⅞
Fed N Mt	15⅜	TWA	10⅜
Firestone	19½	Uni Carb	50⅜
Ford Mot	55⅜	Uni Pac	55
Ga Skog	34½	Uni Oil	51½
Gen Dyn	55	Uniroyal	10½
Gen El	55⅛	Ual Inc	22¼
Gen F	34⅝	Un Br	8
Gen Mot	66⅞	U.S. Steel	40½
Gen E	31⅝	West Air	8⅞
Gen Tire	27⅝	Westse	20
Geo Pac	30¼	Wey	35¼
Gillette	29⅝	Woolwo	22⅞
Goodyear	19⅝	Wometco	10⅞
Greyh	13⅞	Xerox	45¾
Gulf Oil	27⅛	Zenith	23¾
Hilt	22¼		

ACTIVE STOCKS

Vol.		Close	Chge
531200	Twentieth Cen-Fox	19⅞	—1¼
479200	Mattel Inc.	7⅞	+ ⅞
300800	Inmount Corp	23¼	+2
296600	Avis Inc	21	— ¾
271100	Tandy Corp	22⅛	+1⅛
229200	Rorer Grp	12⅛	+1⅛
271100	Tandy Corp.	22⅛	—1½
229100	Nthwst Air	25⅜	— ⅜
220000	Lockheed Air	13½	+1⅛
198400	Richmond Cp	26	— ⅜
179900	Minn Min-Mfg	48⅜	— ¼
176300	Columbia Pic	13⅝	— ⅜
163400	Dow Chem Co	34⅜	+ ⅜
158900	Allegheny Pwr Sys	22	+ ⅛
157000	Utd Tech Cp	38	— ⅛
156900	Deere and Co	32	Unch

BOX SCORE

	Tues.	Mon.
Issues traded	1,856	1,877
Advances	756	575
Declines	606	802
Unchanged	494	500
New highs	37	47
New lows	66	52

Options

Distributed by CP

Closing prices of all traded options. Sales unit is 100 shares. (Trans-Canada options combine Montreal and Toronto exchange option trading):

Tuesday, June 7.

Options		Vol	Open Int	Last	Stock Close
Alcan	Oct $27½	1	107	$2⅞	$28⅞
Asama	Jan $12½	2	15	$2	$12⅜
Bell Can	Feb $50	13	30	$3⅛	$52¾
Bell Can	Aug $50	12	111	$2¾	$52¾
Bell Can	Nov $45	2		$7¾	$52¾
Bell Can	Nov $50	61	212	$2⅞	$52¾
Brscn A	Feb $12½	14	77	95	$13
Brscn A	Aug $12½	35	470	50	$13
Brscn A	Nov $10	1	30	$3⅛	$13
Brscn A	Nov $12½	5	555	65	$13
CP Ltd	Aug $17½	20	491	90	$18¼
D Pete	Jan $40	5	42	$4¼	$38⅝
D Pete	Jan $45	3	47	$2⅛	$38⅝
D Pete	Jul $35	11	65	$3¾	$38⅝
D Pete	Jul $32½	4	13	$6⅛	$38⅝
D Pete	Oct $40	6	412	$3¾	$38⅝
D Pete	Oct $45	12	787	190	$38⅝
Gulf C	Aug $25	1	8	100	$25⅛
Husky Oil	Jan $25	26	6	$3	$27
IOil A	Feb $20	2	261	85	$20
IOil A	Jul $20	1	172	70	$20
IOil A	Aug $20	2	491	05	$20
IOil A	Oct $20	3	126	120	$20
IOil A	Oct $22½	12	192	50	$20
IOil A	Nov $22½	1	105	65	$20
Moore	Jul $32½	3	27	40	$30½
Moore	Aug $30	5	1	10	$30½
Moore	Aug $32½	2	9	40	$30½
Moore	Oct $35	2	94	45	$30½
Moore	Oct $32½	2	35	75	$30½
Moore	Nov $30	4	2	$2¼	$30½
Moore	Nov $32½	11	69	85	$30½
Mas F	Feb $20	2	31	$2½	$21⅛
Mas F	Feb $25	8	20	65	$21⅛
Mas F	Jul $20	3	53	140	$21⅛
Mas F	Nov $22½	2	57	120	$21⅛
INCO A	Jul $27½	4	15	110	$28
INCO A	Aug $27½	2	12	125	$28
INCO A	Aug $32½	1	109	20	$28
INCO A	Oct $30	5	50	80	$28
INCO A	Oct $27½	2	37	170	$28
Noran A	Nov $27½	5	18	160	$27
Pac P	Feb $30	2	31	140	$28
Pac P	Aug $30	7	55	40	$28
Royal Bnk	Jan $25	8	12	100	$24⅛
TrC PL	Nov $12½	10	71	$2⅛	$15¼
Segrm	Jan $20	1		$2⅛	$20½
Segrm	Jan $25	2	25	65	$20½
Segrm	Jan $22½	4	50	115	$20½
Segrm	Oct $20	8	10	$2⅛	$20½

TORONTO CLOSING STOCKS
Distributed by CP
Toronto Stock Exchange—June 7

Complete tabulation of Tuesday transactions. Quotations in cents unless marked $. z—Odd lot. xd—Ex-dividend. xr—Ex-rights. xw — Ex-warrants. Net change is from previous board-lot closing sale.

Stock	Sales	High	Low	Close	Net Ch'ge
A G F M	1700	155	155	155	— 5
Abitibi	4700	$9⅞	9¾	9⅞	
Abitibi 10	3560	$54¼	54	54	
Acklands	1800	$11½	11½	11½	
Acme Gas	55000	5½	2½	3	—2½
Agnico E	900	$5⅝	5½	5⅝	+ ⅛
Agra Ind A	1000	$5⅜	5⅜	5⅜	+ ⅛
Alt Energy	2995	$13¾	13⅜	13⅜	— ⅛
Alta Gas A	8718	$14¾	14⅝	14⅝	— ⅛
Alta G E p	450	$24⅞	24⅞	24⅞	
Alta G F	900	$28½	28½	28½	— ¼
Alta G 9.76	265	$28⅜	28⅜	28⅜	
Alcan	9320	$28⅞	28⅝	28⅝	
Algoma St	1299	$16⅝	16⅜	16⅜	+ ⅛
AStel p	450	$27	27	27	
Algon	1000	$6	6	6	
All-Can B	300	310	310	310	
Allarco Dv	1450	$15¼	15	15	+ ⅛
Alminex	4550	$8⅞	8¾	8⅞	+ ⅛
Almin 4½ p	z70	$36½	36½	36½	
Alum 3rd p	2600	$28⅝	28¼	28¼	
Am Bonza	7600	$11¼	11⅛	11⅛	
Am Eagle	500	42	42	42	— 1
Am-Leduc	5000	7	7	7	
Andres W	z50	$8⅛	8⅛	8⅛	
Ang CT 265	225	$31	31	31	— 1
Anthes C p	z40	$63⅜	63⅜	63⅜	
Aquitaine	1581	$15⅝	15⅛	15⅛	— ⅛
Args 250 p	z25	$31¼	31¼	31¼	
Args 260 p	z11	$36	33¾	33¾	
Argus B pr	z160	$33¼	32¾	33½	
Asamera	9000	$12½	12	12⅛	+ ⅛
Asbestos	z60	$22⅛	22⅛	22⅛	
Ashland C	600	$11½	11½	11½	
Ashland pr	z50	$21¼	21¼	21¼	
Asoc Porc	1000	89	84	89	+ 7
Atco A	1100	$17¼	17¼	17¼	
Auric Res	z1	26	26	26	
BC Sugar A	555	$26	26	26	
BP Can.	2920	$12⅞	12¾	12⅞	— ⅛
BP Can p	z25	$61	61	61	
Bad Boy	1000	200	200	200	
Bank BC	z91	$24⅜	23¾	24⅜	
Bank Mtl	8222	$14⅝	14½	14⅝	+ ⅛
Bank N S	10852	$19	18⅞	19	+ ⅛
Bankeno	200	143	143	143	+ 5
B Cdn Nat	z50	$14½	14½	14½	
Barfaco	400	160	160	160	— 5
Bary Expl	5100	105	100	100	— 5
Baton B	200	$8⅛	8⅛	8⅛	— ⅛
Becker B p	200	$5½	5½	5½	
Belding A	z116	$5½	5	5	
Bell Canad	55518	$52⅞	52½	52⅝	+ ⅛
Bell A pr	z14	$52	51⅞	52	
Bell B pr	450	$53	52¾	53	+ ¼
Bell C pr	210	$28⅛	28½	28⅛	
Bell D pr	800	$53	52¾	52¾	— ⅛
Bell 2.28	2350	$28⅛	27⅞	28	+ ⅛
Bell 1.80	3100	$22½	22	22¼	+ ¼
Bell W	115466	$7¾	7½	7¾	+ ¼
Beth Cop A	200	$12½	12½	12½	— ¼
Big Nama	3250	25	23	25	+ 4
Bl Hawk	3000	15½	15½	15½	
Blakwod A	100	360	360	360	+10
Block Bros	500	$6⅞	6⅞	6⅞	
Bombdier	300	$6½	6½	6½	+ ½
Bovis Cor	5896	66	64	64	
Bow Valy	3150	$19⅜	19⅛	19¼	— ⅛
Bralor Res	4700	360	355	360	+10
Bramalea	2700	$6⅝	6⅝	6⅝	— ⅛
Brascan A	10858	$13	12⅞	13	+ ⅛
Brscn 8½	1000	$27	26⅞	26⅞	
Bridger	5050	$8½	8¼	8½	
Bright A	100	$6⅛	6⅛	6⅛	— ⅛
Brinco	745	340	330	340	
Br Am Bnk	100	$18½	18½	18½	— ¼
BCFP	201	$23⅞	23⅛	23⅛	— ⅛
BCFP pr	150	$38⅜	38⅜	38⅜	— ⅛
BC Phone	28320	$14	13¾	13⅞	+ ⅛
BCPh 1956	130	$59	59	59	+ 1
BCPh 4.84	200	$15	15	15	
BCPh 5.15	135	$64	64	64	+2⅛
BCPh 5¼ p	z30	$67	67	67	
BCP 7.04 p	100	$22½	22½	22½	— ⅛
BCP 10.16 p	800	$28⅛	28⅛	28⅛	— ⅛
BCP 2.32 p	805	$29½	28¾	29½	+ ⅛
Brooke pr	z50	$20	20	20	
Broul Reef	2100	21	21	21	— 2
Brunswk	600	460	455	455	—10
Budd Auto	880	$7¾	7½	7¾	+ ⅛
Budd A w	500	170	170	170	
Bulora Cor	z800	3	3	3	
Burns Fds	100	$9⅛	9⅛	9⅛	
C					
CAE A	1580	$9¼	9	9	+ ⅛
Cad Frv	628	$9⅜	9⅛	9⅛	
Cal Pow A	17789	$34¼	34	34¼	+ ⅛
Cal P 4½ p	z5	$55¼	55¼	55¼	
Cal P 10 p	360	$113	113	113	+ 1
Cal P 9.80	40	$110	110	110	+ 1
Cal P 9.75	90	$110	110	110	— ½
Cal P 2.36	1925	$28½	28¼	28½	+ ⅛
Cal P 8¼	40	$107¼	107	107⅛	+ ⅛
Cam Mine	5000	45	44½	45	+ 1
Camflo	7800	$11½	11¼	11¼	+ ¼
C Chib A	900	305	300	300	— 5
Camp RL	100	$27	27	27	+ 1
Campau A	1100	380	380	380	— 5
Can Cem A	1200	$8	8	8	
CDC pr B	680	$103	102	102½	— ¼
C Nor West	5442	$7⅛	7	7	— ⅛
C Pakrs C	7930	$16	16	16	— ⅛
Can Perm	1200	$17½	17¼	17¼	— ⅛
CPerm 6¼	500	$26⅛	26¼	26¼	
C5 Pete	2000	246	235	237	—13
Can Trust A	2500	$22	21¾	21¾	— ¼
C Trust 7¼	400	$20½	20½	20½	
C Tung	1050	$9¾	9¾	9¾	
Cdn Arrow	1000	14½	14½	14½	— 1
C Cablesy	2400	$11½	11½	11½	+ ⅛
C Cable w	z320	75	64	72	
Cdn Cel	3495	$7½	7⅛	7½	+ ½
C Ex Gas	500	$6⅛	6⅛	6⅛	+ ⅛
CG Invest	300	$17⅛	17	17⅛	+ ⅛
C Homestd	1050	$5¾	5⅝	5⅝	— ⅛
C Hydro	8550	$9	8⅞	9	+ ⅛
C Hydro pr	100	$13¼	13¼	13¼	— ¾
CI Bk Com	12768	$22¾	22⅝	22⅝	— ⅛
CIL	379	$18¾	18¾	18¾	
CIPw A	104032	$20¾	20⅝	20⅝	— ⅛
CLI Pete	910				
C Manoir A	z60	405			
C Marconi	200	350	350	350	
C Merrill	400	$13⅜	13⅜	13⅜	
CNat R	3200	405	370	405	+30
C Ocdental	600	$13½	13½	13½	+ ⅛
C Ocdntl p	125	$28¼	28¼	28¼	
CP Inve	1500	$17¾	17½	17¾	+ ⅛
CP Inve pr	150	$35	35	35	— ⅛
CP Ltd	7398	$18¼	18	18¼	+ ⅛
CPL 4 p	484	$7¼	7	7	— ⅛
C Reserve	1000	$5¾	5¾	5¾	— ⅛
Cdn Salt A	100	$16¾	16¾	16¾	+ ⅛
Cdn Sup O	12335	$45¾	45½	45¾	+ ¼
Cdn Tire A	1128	$35⅜	35¼	35¼	— ½
C Uflties	2350	$13⅜	13½	13½	— ⅛
C Util 5 pr	z5	$56¾	56¾	56¾	
CU 10¼	6445	$29¼	28¾	29¼	+ ¼
C Util 9.24	600	$28¼	28¼	28¼	
C Util w	600	450	450	450	
C Vickers	z48	$17¾	17¾	17¾	
CWN 5½ p	100	$13¼	13¼	13¼	
Candel Oil	500	$14	14	14	
Canray	z100	91	91	91	
Canron	775	$23¼	23¼	23¼	+ ¼
Capit Div	400	$7¼	7¼	7¼	+ ¼
Carl OK	5180	285	282	282	— 4
Carl A p	585	$24¼	23¾	24¼	+ ¼
Carl B p	115	$29½	29½	29½	+ ½
Carma A	200	$7¾	7⅝	7¾	+ ¼
Cassiar	14400	$9¼	9⅛	9¼	+ ⅛
Cassidy L	100	400	400	400	—10
Casidy A p	575	$7	6⅞	7	+ ¼
Celanese	5010	330	330	330	
Cll Est A	1383	$13	12⅞	12⅞	— ⅛
Cent Pat	2000	105	105	105	+ 5
Centurion	100	400	400	400	—10
Chieftan D	1350	$11⅛	11	11	— ¼
Chieftain p	z30	$57	57	57	
Chrysler	1062	$17⅜	17⅛	17⅜	+ ¼
CHUM B	680	$8⅛	8⅛	8⅛	+ ⅛
C S 10¼	100	$11¼	11¼	11¼	— ¼
Coch Will	2100	28½	28½	28½	— ½
Cockfield	300	370	370	370	+ 5
Coles Book	500	$10½	10½	10½	— ¼
Comb Met	12000	11	10½	10½	—1½
Cominco	1562	$32¾	32⅝	32⅞	— ⅛
Com Cap	1600	410	390	390	—20
CC Tr p	100	$11⅛	11⅛	11⅛	
C Holiday I	5300	375	370	370	—15
CHIns A p	200	$21½	21½	21½	— ½
Con Chm A	300	$8½	8½	8½	— ¼
Con Bath A	4025	$22⅝	22⅝	22⅝	
Con Bath p	540	$18	17⅞	18	+ ¼
C Bath 68 w	150	$6½	6½	6½	—1¼
Con Fardy	1730	295	286	286	— 9
C Durham	700	80	80	80	+ 1
C Marben	4300	59	55	59	— 1
C Morisn	1200	141	140	140	+ 2
Cons Pipe	700	$5½	5½	5½	
Cons Prof	5500	16½	16½	16½	+ ½
Con Distrb	200	285	280	285	+ 1
Cons Gas	5612	$15¼	15⅛	15⅛	
Conwest	700	435	430	430	+ 5
Corby vt	350	$17⅛	17⅛	17⅛	— ⅛
Cornat Ind	200	$5	5	5	
Corp Food	z50	$13½	13½	13½	
Coseka R	9312	440	435	440	+ 5
Costain R	200	$12	12	12	
Courvan	z500	5	5	5	
Craigmt	100	$5⅝	5⅝	5⅝	+ ¼
Crain R L	100	$8⅛	8⅛	8⅛	
Crestbrk	1700	350	350	350	+10
Crow Nest	225	$36¼	36¼	36¼	— ⅛
Cyprus	100	$9⅛	9⅛	9⅛	+ ⅛
D to G					
Daon Dev	1500	$13½	13½	13½	
Daon A	600	$6¼	6¼	6¼	— ⅛
D Aragon	8000	24	23½	24	+ ½
Datline	125	400	400	400	
Decca R	8350	$7⅛	7⅛	7⅛	
D Eldona	500	50	50	50	
Delhi Pac	2000	15	15	15	
Deltan Ltd	z30	$5½	5½	5½	
Denison	900	$49¼	49	49	
Digtech	3500	50	45	50	+10
Doman I	1300	$5½	5½	5½	
Dome	1350	$48	48	48	
Dome Pete	1765	$39	38½	38⅝	— ¼
D Bridge	1300	$21½	21¼	21¼	— ¼
Dofasco A	1547	$23⅜	23¼	23⅜	+ ⅛
Dom Store	2550	$14⅝	14¼	14⅝	+ ¼
D Textie A	600	$7⅝	7½	7⅝	
Domtar	875	$13⅞	13⅝	13⅞	+ ¼
Dr Mc C A	200	$12¾	12¾	12¾	— ½
Dunde Pal	5000	41	39	41	+ 6
Du Pont	830	$12⅞	12¾	12¾	
Dylex L A	700	$7⅛	7	7	
E-L Fin	100	$7	7	7	+ ¼
E-L Fin w	11000	21	20½	21	
East Mal	400	213	213	213	— 1
East Sul A	750	105	102	102	— 3
Ego Mines	11000	88	85	85	— 2
Electro A	1300	260	240	251	
Emco	600	$5	5	5	
Falcon C	3357	$5¼	490	5¼	+ ¼
Fibrg Nik A	300	$32½	32⅜	32½	— ½
Fed Pion	125	$21¼	21¼	21¼	
Fed Pion P	z10	$78	78	78	
Fidelity Tr	500	300	300	300	— 5
Finning T	2000	$16	16	16	
F City F wt	200	265	265	265	— 5
Foodcrp Lt	380	$6⅛	6⅛	6⅛	— ⅛
Foodex S	500	$6	6	6	— ⅛
Ford Cnda	150	$94½	94½	94½	+ ½
Francana	1400	$7⅛	7⅛	7⅛	
Fraser A	100	$23½	23½	23½	— ½
Fruehauf	300	$6¼	6¼	6¼	
G M Res	z76	305	305	305	
Gaz Metr	300	$6¼	6⅛	6⅛	
Gaz 5½ p	100	$58½	58½	58½	+1½
Gen Baker	700	410	410	410	
G Distrb A	200	$6	6	6	
GMC	917	$70⅛	69¾	70⅛	— ⅛
Genstar L	3000	$23¼	23¼	23¼	
Gnstar 1.50	900	$23½	23½	23½	— ⅛
Gnstar L w	100	$7⅛	7⅛	7⅛	
Giant Yk	100	$6½	6½	6½	
Gibraltar	300	$5¾	5⅝	5¾	+ ⅛
Glendale	500	110	110	110	— 5
Goodyear	100	$13⅜	13⅜	13⅜	— ⅛
Gt Oil Sds	354	$7	7	7	— ⅛
GL Paper	150	$25½	25½	25½	
GL Pap w	1200	460	455	460	
GN Fin	1400	125	125	125	+ 3
Gt W Life	300	$52¼	52⅛	52¼	— ¼
Gt West S	1500	250	245	250	
Greyhnd	220	$16⅛	16⅛	16⅛	— ⅛
Guar Trst	z50	$8¼	8¼	8¼	
Gulf Can	1070	$25¼	25	25¼	+ ¼
Gulfstrem	1000	35	34½	34½	— 1
H to L					
Hambro C	3100	375	370	375	
Hard Crp A	2360	350	320	330	—20
Hard Crp C	280	280	280	280	—40
Harlequin	200	$16⅞	16⅞	16⅞	+ ⅛
Hawker A	1655	$5¼	5	5	— ⅛
Hayes D A	450	$5¼	5⅛	5⅛	— ⅛
Homco A	5500	38	35	35	—13
Home A	15447	$30½	29	30½	+1½
Home B	2350	$25⅞	24½	25⅞	+1¼
Hud Bay A	4630	$16	15⅞	16	— ⅛
H Bay Co	2105	$14⅛	14⅛	14⅛	— ⅛
HB Oil Gas	2100	$36	35¾	36	+ ⅛
Husky Oil	43600	$27	26½	27	+ ¼
Husky B pr	z20	$38¼	38¼	38¼	
Huskyae w	5500	$9	8⅞	9	
Hy's Ltd	500	200	200	200	+ 5
IAC	5935	$16⅛	16	16	
ITL Ind	150	109	109	109	— 1
ITL Ind pr	100	$9⅛	9⅛	9⅛	+ ⅛
IU Intl	3700	$13¼	13	13⅛	
IWC Com	300	146	146	146	
Imasco A	z50	$25⅜	25⅜	25⅜	
Imp Oil A	24251	$20	19¾	20	
INCO A	10600	$28⅛	27⅞	28	+ ⅛
Indal	1720	$8½	8½	8½	
Inland Gas	700	$10¼	10⅛	10¼	— ⅛
Inind G 10p	100	$28½	28½	28½	
Inter-City	7483	$6½	6⅛	6½	+ ¼
Inter C B w	5100	375	365	375	+15
Int Div	100	140	140	140	
Int Mogul	1098	240	240	240	
I Mogul A	300	$12	12	12	
Interpool	1900	$19⅝	19¼	19⅝	+ ½
Int Pipe A	10128	$14⅛	14½	14⅛	
Ipsco	400	$15	15	15	
Inv Grp A	1010	$6⅞	6⅞	6⅞	
Inv Grp 5 p	400	$15⅛	15⅛	15⅛	
Irwin T A	610	225	215	215	—10
Jannock	1300	$8⅛	8⅛	8⅛	— ⅛
Jannock B	137	$14	14	14	+ ⅛
Jannock D	700	$8⅛	8⅛	8⅛	— ½
Jelex	6000	5	5	5	
Joliet	z100	6	6	6	
Kaiser Re	2250	$14	13⅞	14	
Kam Kotia	z100	66	66	66	
Kaps Tran	2500	66	66	66	— 1
Keen Ind	3400	55	55	55	— 1
Keeprite B	300	$10	10	10	— ⅛
Kelsey H	z60	$13¼	13¼	13¼	
Kerr A A	2311	$13⅞	13¾	13⅞	
Kerr A B	650	$13⅝	13⅝	13⅝	
K Anacon	1408	14	14	14	— 1
Koffler A	700	$5⅛	5	5	
La Luz	100	$7½	7½	7½	
Labatt A	1677	$18	17⅞	17⅞	— ⅛
Labatt A p	500	$18	18	18	— ⅛
Lab Min	325	$34	34	34	+ ½
Lacana	2900	425	415	420	+ 5
Laidlaw A	1300	$7	6⅞	7	
Ldl 9¼	785	$31	30⅞	30⅞	— ⅛
LOnt Cem	300	330	330	330	— 5
Lakehead	500	15	15	15	— 2
Lamb M A	500	90	90	90	
Laurasia	10500	52	50	50	+ 3
Lau Fin	7075	$7⅜	7¼	7⅜	+ ⅛
Lau F 2.00	z30	$24¼	24¼	24¼	
Leigh Inst	13700	315	310	310	— 5
Levy A pr	200	$6⅛	6⅛	6⅛	
Liberian	150	$13	13	13	
LL Lac	505	145	145	145	+ 3
Living w	210	$9¼	9¼	9¼	+ ¼
Lob Co A	850	360	345	360	+15
Lob Co B	1202	355	350	355	+10
Lob Ltd Ap	650	$17⅛	17	17⅛	+ ⅛
Lob Ltd Bp	100	$18⅛	18⅛	18⅛	
Lochiel	3400	127	126	126	
Loeb M	740	420	420	420	
Logistec A	500	300	300	300	
Lost River	7700	120	110	118	— 1
M to O					
MEPC	2020	$10¼	10⅛	10¼	— ⅛
MICC	3600	$8⅞	8¾	8¾	
MICC A	200	$27⅞	27⅞	27⅞	— ¼
MPG Inv p	225	$13¾	13¾	13¾	+ ¼
MH Cable	100	$11⅛	11⅛	11⅛	+ ¼
Mclan H A	z53	$7⅛	7⅛	7⅛	
MB Ltd	2620	$20⅜	20⅛	20⅜	+ ¼
Madeline	500	84	84	84	— 1
Madsen	3000	53	53	53	
Magna A	z10	$16⅛	16⅛	16⅛	
Magnetcs	1250	56	56	56	+ 1
Magnum	102	$23½	23½	23½	—2½
Maistc Wil	15050	285	270	285	+18
Malartic	3250	76	76	76	— 4
M Lf Gard	z50	$22¼	22¼	22¼	
M Lf Mills	850	$36	35¾	36	+ ¼
Marcana	500	12½	12½	12½	
Maritime	1142	$20¾	20½	20¾	+ ⅛
Martim A p	350	$9⅛	9⅛	9⅛	+ ⅛
Mar T 940	1600	$11⅛	11¼	11⅛	+ ⅛
Martin	1000	10	10	10	
Mass Fer	5060	$21⅛	20¾	21	— ¼
Mas F A	1200	$28⅛	27⅞	27⅞	— ⅛
Mas F B	1000	$28½	28⅛	28¼	— ¼
Matchan	5000	9	8½	8½	— 1
Mc Intyre	145	$32⅝	32⅝	32⅝	— ⅛
Melcor	300	$6⅜	6⅜	6⅜	+ ¼
Mentor	3300	275	270	270	
Mercantil	2310	$12¼	12	12¼	+ ¼
Merland E	12350	475	445	470	+20
Met Stor A	200	$11¼	11¼	11¼	
Midcon	250	140	140	140	— 6
Mindamr	4000	11	11	11	+ 1
Minrl Res	1700	138	138	138	— 2
Moffat A	z20	$9½	9½	9½	
Molson A	3010	$16⅛	16⅛	16⅛	+ ⅛
Molson B	1000	$14⅞	14⅞	14⅞	
Monenco A	900	$7½	7½	7½	— ⅛
Mtl Trust	145	$11	11	11	
Moore	19345	$30¾	30	30½	— ⅛
Multi Acc	4100	315	290	315	+25
Murphy	100	$7¼	7¼	7¼	
NBU Mine	1500	110	106	106	— 4
NaChrs I	100	$5⅛	5⅛	5⅛	
Nat Drug p	100	$7½	7½	7	
Neonex	100	200	200	200	— 5
NB Tel	1323	$19½	19¼	19⅜	+ ¼
NB Tel 1.85	200	$22	22	22	+ ⅛
N Dimens	14500	96	90	96	+ 8
N Kelore	1000	18	18	18	— 1
N Provid D	z100	13	13	13	
N Senator	7000	9	8	8	— 1
N York Oil	8600	126	126	126	+ 1
Nfld LP A	250	$12¼	12¼	12¼	
Nfld Tel	12500	$7⅞	7⅞	7⅞	+ ⅛
Nfld Te 975	385	$22⅛	22⅛	22⅛	+ ⅛
Nick Rim	z100	8	8	8	
Noranda A	3885	$27⅛	26⅞	27	— ⅛
Norbaska	4000	21	20	21	— 1
Norcen	3253	$11¼	11	11¼	— ⅛
Norcen B	1930	$19¼	19⅛	19⅛	— ⅛
Norcn 150	700	$19	18¾	18⅞	— ⅛
NC Oils	1200	$8½	8⅛	8⅛	— ¼
Nor Tel	450	$31½	31¼	31½	+ ¼
NTecm B w	900	$12	11¾	12	+ ¼
Northgat	4600	435	430	430	+ 5
NW Util p	z5	$46⅜	46⅜	46⅜	
Nowsco W	400	$24½	24	24½	— ¼
Nu-Wst A	2050	$12⅞	12¾	12⅞	+ ¼
Nufort Res	500	18	18	18	
Numac	625	$10¼	10⅛	10⅛	
OPI A	2200	$7¼	7⅛	7⅛	— ⅛
Oakwood P	19203	149	140	147	+12
Obrien	11500	122	114	115	
Ocdentl Pt	100	$28½	28½	28½	—1⅛
Oceanus I	z5	41	41	41	
Ocelot A	600	$8⅜	8½	8⅜	+ ⅛
Ocelot B	3000	$8½	8⅛	8⅛	
Orchan A	5900	215	215	215	— 1
Oshawa A	17884	470	455	470	
Osisko	7000	22	20	22	
Oxford A	2400	$12¾	12¾	12¾	+ ⅛
P to S					
Pac Coper	2000	120	120	120	— 3
Pac Nth G	3200	300	285	285	—15
Pac Nth 6¾	z50	$18	18	18	
Pac Pete	4528	$28	27½	28	+ ¼
Page Pet	7500	265	260	260	
Paloma P	1100	300	300	300	
Pamour A	2100	335	325	335	+15
Pan Centr	3666	60	53	60	+ 7
Pancana I	3700	94	93	94	+ 2
PanCan P	325	$26⅛	26⅛	26⅛	— ⅛
Patino N V	520	$19⅞	19⅞	19⅞	
Pe Ben O	1300	305	300	305	
Peerless	350	325	325	325	+10
Pembina	1222	400	400	400	
P Dept S	1248	$6¾	6¾	6¾	— ⅛
Petrol	100	200	200	200	
Peyto Oils	1050	$6½	6⅛	6⅛	+ ⅛
Pick Crow	1050	12	12	12	— 1
Pine Point	150	$31⅞	31⅞	31⅞	— ⅛
Pitts C	5550	$5	5	5	
Place G	2100	44	42½	44	— 1
Placer	125	$17⅞	17⅞	17⅞	— ⅛
Plysr 840	1400	$26½	26¼	26¼	— ⅛
Pop Shops	7190	$6⅛	6⅛	6⅛	— ⅛
Pow Corp A	700	$7¾	7¾	7¾	— ⅛
Pow C 4¼	140	$29½	29½	29½	+ ⅛
Precamb	9500	75	70	70	— 5
Preston	260	$14½	14½	14½	
Q Brdcast	100	$6⅞	6⅞	6⅞	+ ⅛
Qasar Pet	710	$6½	6½	6½	— ⅛
Que Man	3000	21	21	21	—3½
Q Mattgmi	1000	15	15	15	
Que Sturg	2500	73	72	73	+ 1
Que Tel	115	$18¼	18¼	18¼	
Ram	22300	$9⅛	8⅞	9	— ⅛
Ranger	3215	$26½	25⅞	26½	+ ¼
Rank Org	320	340	340	340	— 5
Redpath A	590	$15	15	15	
Reed Pap A	2500	$10	9¾	9¾	
Reed Oslr A	9750	$8¼	8⅛	8¼	+ ⅛
Reichhold	200	$22⅛	22⅛	22⅛	— ⅛
Reich wt	z25	$10½	10½	10½	
Rembrant	100	300	300	300	
Revelstk	1000	$7⅞	7⅞	7⅞	+ ⅛
Revnu Prp	9310	69	69	69	+ 3
Rileys D	1000	82	79	79	— 3
Rio Algom	730	$28	27⅞	28	— ⅛
Roman	725	$18⅛	18	18	— ⅛
Ronyx Cor	6500	158	155	157	+ 1
Rothm A p	200	$81	81	81	+ 1
Rothm 2p	300	$15⅛	15½	15½	— ⅛
Royal Bnk	13165	$24⅛	23⅞	24	— ⅛
Royal Tr A	14690	$15⅜	14⅞	15	— ⅛
Russel H	125	$8⅛	8⅛	8⅛	+ ⅛
Sandwell A	100	$9	9	9	— ⅛
Schneid	100	$9½	9½	9½	— ⅛
Scot Lasal	600	180	180	180	+10
Scot York	2000	235	230	235	+ 1
Scotts A	300	$8½	8½	8½	
Scurry Rn	100	$17¼	17¼	17¼	— ¾
Seagram	12070	$20⅝	20⅜	20⅜	— ⅛
Seaway pr	100	$5⅛	5⅛	5⅛	— ⅛
Selkirk A	363	$11¼	11¼	11¼	
Shaw LE A	100	$8½	8½	8½	
Shell Can	10397	$13⅛	13⅛	13⅛	
Sherritt A	4844	$5⅛	5	5⅛	
Sherritt B	100	$5⅛	5⅛	5⅛	
Sigma	400	$20	20	20	+ ⅛
Silvmq	10000	26	26	26	+ 1
Simco Eri	800	376	375	375	+ 5
Simpsons	3805	495	485	485	— 5
Simpson S	1386	$7	6⅞	7	+ ⅛
Sklar M	3000	105	103	103	— 3
Sklar W	700	17	17	17	— 1
Skye Res	8700	$7⅞	7½	7⅞	
Skyline H	500	184	184	184	+ 3
Slater Stl	100	$7¼	7¼	7¼	
Slater B pr	200	$13	13	13	
Sobey Stor	250	$5⅛	5⅛	5⅛	+ ⅛
Sogepet	300	135	135	135	+ 5
Sonor I A p	20000	455	455	455	— 5
Southm A	1300	$19⅛	19	19	— ⅛
Spar Aero	1036	$5⅛	5⅛	5⅛	— ¼
Spooner	1000	29	29	29	+1½
St Brodcst	834	$9	8⅞	9	+ ¼
Stelco A	4327	$24¾	24½	24¾	+ ¼
Steep R	z50	200	200	200	
Steinbg A	300	$14⅞	14⅞	14⅞	
Strathrn A	z200	43	43	43	
Sud Cont	2600	17	16	16	— 2
Sulivan A	1550	110	108	108	+ 2
Surpass C	z15	185	185	185	
Systems D	300	190	190	190	
T to Z					
Tara	200	$18	18	18	
Teck Cor A	300	$6¾	6¾	6¾	— ⅛
Teck Cor B	1700	$5⅛	5	5	— ¼
Tele Cap A	400	$5⅛	5⅛	5⅛	
Teledyne	z50	$5⅛	5⅛	5⅛	
Tex Can	1854	$28	27¾	28	+ ½
Txsgif	2975	$26⅛	26	26⅛	— ⅛
Thom L	500	22	22	22	— 1
Thom Ind	8150	$15½	14⅞	15¼	+ ⅞
Thom N A	900	$12	12	12	
Toromont	500	260	260	260	+ 5
Tor Dm Bk	3630	$16¾	16½	16¾	+ ⅛
Torstar B	900	$13⅜	13⅜	13⅜	— ⅜
Total Pet	43760	$8½	8	8½	+ ½
Total P A p	3100	$17¾	17	17½	+ ½
Totl Pet w	18600	265	245	262	+27
Traders A	3068	$16⅛	16⅛	16⅛	+ ⅛
Traders 5 p	100	$24	24	24	
Trader A p	z50	$24¼	24¼	$4¼	
Trader B p	z75	$26	26	26	
Tr 10¼	4900	$11¾	11	11¾	— ½
Trade 7½ p	585	$44	43⅞	44	
Trader 69 w	200	450	450	450	
Tr Can Res	1900	58	57	57	+ 1
Trns Mt A	6340	$11	10⅞	11	
Transair	2500	150	150	150	— 5
TrCan PL	10308	$15⅛	15	15	
TrCan A pr	z8	$80	80	80	
TrCan B pr	700	$38	38	38	
Treco Inc	300	430	430	430	—20
Trimac A	700	$9⅞	9⅞	9⅞	— ⅛
Trizec Crp	910	$10¼	10	10¼	+ ½
Trizec w	500	12	12	12	
Turbo R	1800	330	325	330	
Ulster Pet	2150	51	51	51	— 2
Ultramar	500	300	300	300	+10
Unicorp F	500	135	135	135	+10
UGas A	21845	$9⅞	9¾	9¾	
UGas 5½	z80	$34¾	34¾	34¾	
UGas 8¾	325	$22¾	22¾	22¾	
Union Oil	1600	$9½	9⅜	9½	
U Cdn Shar	z10	$12⅜	12⅜	12⅜	
U Canso	1925	$7¼	7⅛	7⅛	— ⅛
U Keno	500	$7½	7½	7½	
U Siscoe	12400	$6	6	6	— ⅛
Un Tire A	100	115	115	115	
Univr Gas	200	$6½	6⅜	6⅜	— ⅛
Upp Can	6600	125	115	117	— 8
VS Serv A	1800	440	435	435	—15
Venpower	2150	66	66	66	
Versatile	400	$11⅜	11⅜	11⅜	
Versatil A	400	$11	10¾	10¾	— ¼
Vestgron	200	$13¼	13¼	13¼	— ⅛
Voyager P	1400	$7⅞	7¾	7¾	— ⅛
Vulcan Ind	1700	$17¾	17¾	17¾	+ ½
Wainoco O	200	$8¼	8¼	8¼	
Walk GW A	4283	$24½	24⅜	24¼	— ¼
Wrintn	1500	160	155	155	
Weldwd	3025	$11⅞	11⅞	11⅞	
Wstburne	200	$9⅞	9¾	9⅞	+ ⅛
Wcoast Pt	2400	$7½	7⅛	7½	
W Pet A p	1040	$15⅛	15	15⅛	
Wcoast T	1585	$30¼	30½	30½	— ¼
Wcost 8½ p	350	$54	54	54	
Wcoast w	5650	495	490	495	
Westeel	850	$13½	13⅛	13½	
W Bcas A	150	$9	9	9	
W Bcas B	110	$9	9	9	
West Mine	200	395	395	395	— 5
Westfield	1000	120	120	120	+ 5
Weston	250	$12⅛	12	12⅛	+ ¼
Wstn 4½p	z25	$52	52	52	
White P A	100	$19½	19½	19½	
Whitehorse	11160	190	181	190	+10
Whonok A	1000	$9	8¾	8¾	— ⅛
Woodreef	14000	69	68	69	— 2
Woodwd A	300	$15⅛	15	15	
Yk Bear	1300	360	360	360	
Y Lambton	1000	61	61	61	+ 1
Yukon C	2000	180	180	180	— 9
Zellers	6700	470	465	470	
Trust Units					
BBC R un	1025	$14¼	14¼	14¼	+ ¼
BBC R wt	4800	230	225	230	+ 6
BM-Rt un	2875	$14⅛	14¼	14⅛	
BM-RT wt	4100	230	226	229	
C Perm un	1700	$8⅛	8¼	8¼	
Heitman u	800	$6¾	6⅛	6¾	
TD Realty	1125	$22⅛	22	22	— ⅛
TD Relt w	z225	2	2	2	

Vancouver

VANCOUVER — Prices declined in moderate trading Tuesday on the Vancouver Stock Exchange. Volume was 2.1 million.

Major trader on the resource and development board was Canalta, off 2 cents to .30 on 535,000 shares. Dual rose a penny to $1.18 and Anglo-Bomarc retreated 15 cents to $2.70.

Computrex Centres, unchanged at .15, led industrials. Daon Development was unchanged at $13½ while B.C. Tel rose ⅛ to $14.

Curbs leader was Olympian International, up 3 cents at .31. Dallas Exploration rose 2 cents to $1.90.

Stock	Sales	High	Low	Close	Net Ch'ge
Resource and Development					
Aalen	6000	17	17	17	+1
And Mns	1000	16½	16½	16½	+ ½
Anglo Bo	36850	285	260	270	—15
Arcdia	5000	20	20	20	+2
Arex Rs	500	19	19	19	
Avino	5500	18	18	18	
Balfour	9000	41	35	35	—6
Barier R	6000	49	48	48	+1
Bath N	2500	52	51	51	
Blmorl	2000	50	50	58	
Benpel	4000	21	21	21	
Benson	5000	16	16	16	
Bow Rvr	1000	19	19	19	
Cdr	2667	14	14	14	+3
C T Exp	3700	170	170	170	
BX Dev	2900	275	260	265	—15
C Barr	13500	55	54	54	+3
Cd Nat re	100	400	400	400	+25
Cantla	535500	30½	27½	30	—2
Carolin	6400	265	255	255	—5
Casino	6000	18	18	18	
Castle	z100	65	65	65	
Charltn	21500	45	45	45	
Cheyen	321	175	172	172	—3
Cima	1500	37	36	36	—2
Circle B	12750	45	40	40	—1
Citl Mil	4000	17	16½	17	+1
Clayme	5000	70	70	70	
Colby	16200	120	116	119	—3
Colt Ltd	5500	25	24	24	—3
Cmaplx	8512	54	50	54	—1
Comet	500	102	102	102	+2
Cns Klco	2000	12	12	12	
Cons But	500	6	6	6	
C Silver	2900	75	73	73	—1
Copr Lk	7500	37	37	37	+2
Coralta	2606	34	34	34	—1
Coynex	1500	95	90	90	—10
Cream	8500	17	17	17	
Cree Lk	500	260	260	260	+10
Cube Re	800	18½	18½	18½	+ ½
Dankoe	617	225	220	220	
Davnpt	1500	38	38	38	+1
Dual res	110100	119	114	118	+1
Futurty	12575	39	33	34	—4
Gldn Std	1000	16	16	16	
G Hercul	4200	70	65	65	—7
G N Pete	11000	19	18	18	
Gsa Res	3100	120	102	110	—15
Hallark	8000	81	78	78	—5
Henriet	3000	60	60	60	—1
Hihawk	7000	15	13	15	+2
Holofj	31300	135	181	134	—2
Host	600	130	125	125	—5
Imp Met	1000	13	13	13	
Initial	1500	37	37	37	—3
Itl Bmc	4000	65	65	65	—1
Intl py	13500	59	56	56	+1
Kent E	3500	24	22	24	
Kindx	2000	14½	14½	14½	
Knobby	2000	28	28	28	
Laguna	3500	13	13	13	
Laura	7000	10½	10	10	— ½
Lmc Res	23000	29	28	29	
Lornex	z10	$10¼	10¼	10¼	
LP Ind	1500	17	17	17	—2
M M Prc	7500	49½	49	49½	
Major	5080	41	40	40	
Makao	5000	11	11	11	
Mark V	25900	125	112	125	
Mid Mtn	z400	25	25	25	
Mtn Stat	10300	140	135	138	—2
Mndee	35200	190	180	185	—3
Nevex	10000	15½	15	15	
Nwcst	3500	18	16	16	—4
Nw Min	5900	93	92	92	—3
N Terr	1000	18	18	18	
Nicola	18500	65	60	65	+6
Nrex res	800	53	53	53	—2
Nthair	10950	212	206	210	+5
N Atlant	5167	25	24	24	—3
N Hart re	9100	26	26	26	+ ½
Nu Enry	8400	190	170	170	—21
Nuspar	520	23	23	23	—2
Oxbow	6433	415	405	405	—10
P Cyps	3100	52	52	52	
Pcifc Rs	8000	35	33	33	—4
P Acher	500	21	21	21	
Pthfndr	10000	37	35½	36	+3
Prism	28000	42	39½	42	+2
QC Exp	5000	125	125	125	—5
Rac Ind	29000	76	74	75	—2
Rimrck	1200	95	95	95	
Rio Plat	3000	26½	25	25	
Robert	3500	23	22	22	
Rosmc	z400	10	10	10	
Sna Res	14000	32	32	32	
Secrtr	31700	68	61	67	+2
Seneca	18216	135	120	120	—10
Silmil	z33	26	26	26	
S Christl	5500	30	28	28	—3
S Stndrd	3600	57	57	57	—1
Slocan	1000	46	46	46	
Sonc Ry	5000	15	15	15	
Sproat	12750	25	24	25	+2
Stall Lak	500	25	25	25	
Stampd	3900	370	370	370	—5
Sunlite	1100	325	325	325	—15
Tcoma	9900	50	48	48	—2
Terra	600	405	405	405	
Thor Ex	7200	175	165	175	—5
Thundr	2333	13	12	13	+1
Tnta Hill	4000	17	17	17	
Trwest	500	12½	12½	12½	
Trc Res	1000	20	20	20	
Tricor	9625	48	47½	48	
Trinity	500	138	138	138	+2
Tyee	4000	68	68	68	—3
UCbrge	22000	74	70	74	+2
UFC	6000	25	24	24	—1
U Hrne	4550	218	215	215	—5
U Gold	833	10	10	10	
Vally Cu	200	$6⅞	6⅞	6⅞	
Van Silv	500	80	80	80	—2
Vntrl	32200	14	13	13	+1
Wlcom	20300	139	128	135	+9
W Aera	1000	36	47	36	
W Mines	800	400	400	400	
W Ring H	1000	165	165	165	
Wn Wrn	1000	22	22	22	
Ykn Rev	7000	65	61	61	—2
Warrants and Rights					
Barr wt	10200	13	13	13	
Con Wt	6300	142	137	142	+5
C Lke w	4000	10	10	10	—2½
IBR wt a	2000	10	10	10	
In Pyr wt	1200	24	24	24	
Ne Min w	1000	34	34	34	—2
S C Wts	z300	11	11	11	
INDUSTRIALS					
Ath Col	1000	55	55	55	
BBC Un	700	$14⅛	14⅛	14⅛	+ ¼
B Cdn E	100	$28	28	28	+ ⅛
Block	475	$6½	6⅛	6½	
BC For	100	$23⅛	23⅛	23⅛	
Bc Tel	900	$14	14	14	+ ⅛
Comput	3500	15	15	15	
Cor Ind	100	490	490	490	
Daon Dv	1100	$13⅛	13½	$13½	
Intl Cent	2000	40	40	40	
I Hydro	500	35	35	35	
Int Land	z50	$7¼	7¼	7¼	
Intrpub	150	340	340	340	
Kaiser	100	$14	14	14	
Keg Res	100	100	100	100	
M B	200	$20⅛	20⅛	20⅛	
Zellers	1000	470	470	470	
VANCOUVER CURB EXCHANGE					
Amber	5500	13	12	12	
aries res	2000	66	66	66	+1
Arizako	1000	40	40	40	+1
Ariz silv	z333	60	60	60	
Arctic	1000	4	4	4	— ½
Aston	3000	6	6	6	
Barker	1000	40	40	40	
Bch Gld	5500	21	19	19	—2
Berkl re	2400	30	30	30	
Br Res	14500	9	9	9	
Brent	3100	150	150	150	
BPI	2500	95	90	90	—5
Bur Gld	3000	11	11	11	
Cmero	27000	40	38	40	
Cannon	2125	18½	8½	8½	
Canrex	2000	13	813	13	
Carvn D	550	35	35	35	
Clytron	225	160	155	160	
Cleaver	500	22	22	22	+2
Cst Int	2500	40	40	40	
Cobre	1000	13	13	13	
Cinola	7500	31	27	27	—4
Con Min	7000	25	23	23	
Cyclon	z125	53	53	53	
Dall Exp	41900	190	185	190	+2
Darva R	700	102	100	102	
Dawsn	20500	18	15	17	
Decade	500	27	27	27	
Decker	3500	36	36	36	
Dungan	1500	46	45	46	+1
Edina	8500	28	26	28	+3
Envoy	4500	18	17½	18	
Exel	35500	3	3	3	
Gall Pet	z400	23	23	23	
Gentry	17000	68	67	68	+1
Gold An	1000	24	24	24	
Grn Res	1000	18	18	18	
Grt Ctrl	4000	68	64	68	+4
Grn Ex	4500	91	85	91	
Hitec	9000	29	25	25	—6
Hoko	1000	45	45	45	
Hub	500	19	19	19	
IShasta	3500	59	58	58	—1
Juniper	500	10	10	10	
Kndahr	z100	51	51	51	
Keith	3000	26	26	26	—2
Kendal	3000	12½	12	12½	— ½
Lakewo	1000	46	46	46	
Lanter	1500	20	20	20	
Lmans	13800	142	137	140	—5
Lion Mn	3500	27	27	27	
Lustre G	2000	95	95	95	—2
Mabee	6000	29	28	29	— ½
Mace Te	11800	80	80	80	
Meridn	1000	34	34	34	—2
Mns Dor	8900	109	100	101	—6
Mnre Mt	2500	8½	8	8	
Mt Grnd	1700	38	38	38	+1
Mineer	23500	24	21	21	—3
Nahat R	2500	27	27	27	—2
N Frontr	9000	39	37	38	—1
Ni Cal	2900	330	315	315	—15
Nwtch	8056	38	37	38	
Nithee X	1000	25	25	25	
Norco	1400	210	195	195	—10
Olymp	122000	31	29	31	+3
Orina	13000	28½	25	28½	+ ½
Quest	1000	12	12	12	
Regenc	2000	165	165	165	+4
Rich Hil	z400	10	10	10	
Santa	30000	48	38½	38½	—9½
Sarafd	5000	7	7	7	
Shelter	1000	80	80	80	—1
Slvr Fls	2000	45	44	44	—1
Skast	4500	11	11	11	—1
Sothen	1000	20	20	20	
Sov	2000	22	22	22	
S S Ice	6000	83	80	80	—8
Susie Gd	1000	14	14	14	
Syn trc	5300	110	105	110	+4
Tamp	16000	63	60	60	—2
Tandm	1000	30	30	30	
Thdr Ck	7500	39	34	39	—1
Totm und	3500	45	45	45	
Waveco	5000	6	6	6	
Wstley	2000	45	45	45	—3
Westnd	3000	45	43	43	—2

Silver

Closing basic price of 1,000-ounce certificates in the Victoria area $4.53 U.S. bid per troy ounce, and $4.56 asked. Previous day $4.54 and $4.57.

Dividends

Canadian Pacific Investments Ltd., 33½ cents; payable July 28; record June 15; xd June 13.

Consolidated Natural Gas, 62½ cents; payable Aug. 15; record July 15; xd July 13.

Daon Development Corp. Ltd., 5 cents; class A 18¾ cents; payable July 25; record July 10; xd July 7.

Galt Malleable Iron Ltd., class A 10 cents Class B 8½ cents; payable June 30; record June 15; xd June 13.

Neonex International Ltd., 2½ cents semi-annual; payable July 15; record June 24; xd June 22.

Premier Trust Co., 20 cents; payable July 1; record June 17; xd June 15.

Sobeys Stores Ltd., class A 10 cents; payable July 15; record June 30; xd June 28.

G. Tamblyn Ltd., 50 cents; payable July 4; record June 16; xd June 14.

Trimac Ltd., class A 10 cents, class B 8½ cents; payable July 15.

Earnings

Belding-Corticelli Ltd., three months ended March 31: 1977, $114,290, loss, no share figure available; 1976, $78,820, 16.6 cents.

Biltmore Industries Ltd., three months ended March 31: 1977, $43,052, 11.6 cents a share; 1976, $21,220, 3.6 cents.

Coles Book Stores Ltd., 13 weeks ended April 30: 1977 $261,000, 17.7 cents a share; 1976, $208,000, 14.3 cents.

Crestbrook Forest Industries Ltd., three months ended March 31: 1977 $253,000, no share figure available; 1976, $535,000, 13 cents.

Digitech Ltd., third quarter ended March 31: 1977, $80,774, six cents a share; 1976 $70,314, loss, one cent.

Kam-Kotia Mines Ltd., three months ended March 31: 1977, $54,000 1.5 cents a share; 1976, $42,000, one cent.

Metropolitan Stores of Canada Ltd., three months ended April 30: 1977, $58,954, loss, no share figures available; 1976, $79,577.

Peoples Jewelers Ltd., three months ended April 30: 1977, $303,543, loss, no share figure available; 1976, $136,620, loss.

Woodward Stores Ltd., 13 weeks ended April 30: 1977, $369,715, loss, no share figure available; 1976, $475,861 loss.

Grain

WINNIPEG

	High	Low	Close
Flax—			
Jly	284.00	282.50	282.50
Oct	285.00	282.80	282.80
Nov	283.50	281.50	281.50
Dec			278.40
Rapeseed—Thunder Bay:			
Jly			355.00
Oct			329.00
Nov			320.00
Rapeseed—Vancouver			
Jun	377.00	372.60	372.60
Sep	356.50	351.30	351.50
Nov	329.20	324.00	324.00
Jan			319.20
Rye—			
Jly	96.60	96.40	96.70
Oct	99.80	99.20	99.30
Nov			99.50
Dec			99.00
Barley—			
Jly	95.30	94.60	95.00
Oct	92.10	91.60	91.90
Dec	90.80	90.40	90.60
Oats—			
Jly	86.40	86.10	86.10
Oct	83.40	83.00	83.00
Dec			81.00
Feed Wheat—			
Jly	101.60	100.60	101.00
Oct	96.30	96.00	96.20
Dec			94.00

CHICAGO

	High	Low	Close
Wheat—			
Jul	242½	241	241¾
Sept	251¼	248¾	249½
Dec	261	259	260¼
Corn—			
Jul	250¼	247¾	248½
Sept	252½	249½	251¼
Dec	256½	253	254½
Oats—			
Jul	148	141½	141¾
Sept	151½	145½	[illegible]
Dec	156¾	151¼	151½
Soybeans—			
Jul	941	918	924
A[illegible]	933	912	919
Sept	850	832	833

Commodities

	High	Low	Close
Silver, Chicago (per oz)—			
June	4.54.00	4.51.50	4.51.50
Aug	4.59.50	4.55.00	4.55.20
Oct	4.64.50	4.60.70	4.60.80
Copper New York (per 100 lbs)—			
Jul	61.60	61.10	61.20
Sept	62.40	62.00	62.10
Dec	63.80	63.30	63.40
Lumber, Chicago (per 1000 bf)—			
Jul	181.30	178.00	180.60
Sept	186.50	184.50	185.50
Nov	183.90	182.50	183.50
Pork Bellies, Chicago (per 100 lbs)—			
Jul	59.45	58.10	58.70
Aug	57.25	55.70	56.45
Feb	53.75	52.60	52.97
Plywood, Chicago (per 1000 sq. ft.)			
Jul	197.00	193.20	195.10
Sept	197.80	195.50	197.80
Nov	198.70	197.00	198.60
Gold, Winnipeg (per oz)—			
Jul	143.90	143.30	143.30
Oct	145.55	144.70	144.70
Jan	147.80	146.70	146.70

Livestock

CALGARY (CP) — Receipts Tuesday at the Calgary public stockyards totalled 1,173 cattle and 41 calves. Heifers A1-2 over 850 pounds 37.50-39.50. The rest of the livestock report closed steady with the morning quotations. Slaughter steers and heifers met a good to active demand while D1-2 slaughter cows met a broad demand. All classes of slaughter steers sold one dollar higher. Slaughter heifers in short supply sold steady. Slaughter cows traded one dollar higher above yesterday's close. Good conditioned D1 kinds, sales to 31.00. Bologna bulls sold steady. A1-2 steers over one thousand pounds 40-41.50 under one thousand pounds 38.50-40. A3-4 37-39. A1-2 heifers over 850 pounds 37.50-38.75, B and C 31-34. D1-2 cows 27-30; D3 25-26.50; D4 21-25. Good bulls 28.50-32.50.

Money

At Montreal

U.S. dollar	1.0551	—1/100
Pound sterling	1.8135	+1/50
At New York		
Canadian dollar	.9477	unch
Pound sterling	1.7188	+1/25

U.S. FUNDS

Purchase price of U.S. funds in Victoria area 1.0470 with 1.0500 for travellers' cheques and 1.0370 for coins. Selling rates 1.0620 for cash and 1.0600 for cheques.

Nominal selling rates of other monies in Canadian funds: Australia dollar 1.1795; Austria schilling .0637; Belgium convertible franc .0296; Bermuda dollar 1.0680; Brazil cruzeiro .0788; Bulgaria lev 1.1046; China renminbi .5575; Columbia peso .0290; Czechoslovakia crown .1885; Denmark krone .1770; France franc .2155; Germany mark .4520; Greece drachma .0294; Hong King .2285; Hungary forint .0508; India rupee .1210; Italy lira .001205; Japan yen .003855; Mexico peso .0468; Netherlands guilder .4320; New Xealand dollar 1.0265; Norway krone .2020; Polan dzloty .0555; Portugal escudo .0277; Romania leu .2126; South Africa rand 1.2290; Spain 'A' peseta .01545; Sweden krona .2425; Switzerland franc .4280; U.S.S.R. ruble 1.4073; Venezuela bolivar free .2455.

Montreal

CLOSING AVERAGES

65 Industrials	168.59	—0.07
13 Utilities	158.00	+0.58
7 Banks	217.97	+0.91
8 papers	97.06	+0.16
85 Composite	172.78	+0.18

Volume 395,560.

Gold

LONDON (AP) — Tuesday's closing gold prices in U.S. dollars per ounce: London — closed — holiday; Paris — $143.125; Frankfurt — $143.06; Zurich — $143.125; Hong Kong — $141.23.

Londoners celebrate

LONDON — London securities markets, the foreign exchange and commodity markets were closed Tuesday for the Silver Jubilee festivities. All markets reopen today.

Alberta

By The Canadian Press
Alberta Stock Exchange—Tuesday

Complete tabulation of Tuesday transactions. Quotations in cents unless marked $. Net change is from previous board-lot closing sale.

Stock	Sales	High	Low	Close	Net Ch'ge
Abacus	3500	450	450	450	—5
Alta Engy	1800	$13¾	13¾	13¾	
Barons	1000	5	5	5	
Cal West	2500	47	45	45	—2
Can Obas	52400	150	140	140	—10
Cinnabar	2000	80	79	80	+10
Commercl	1000	10	10	10	—2
Concapt	1300	235	230	235	+5
Conventurs	500	355	350	350	—5
Cord	2400	300	300	300	
Czar	2200	$7⅞	7⅞	7⅞	
Duke	2000	29	25	29	+4
Invictus	8000	22	20	22	+2
Mongowin	3000	75	74	75	+1
Noble	3000	40	40	40	—5
Northrim	40450	445	405	445	+40
Onaping	2000	50	50	50	+5
Petroquest	100	$7¾	7¾	7¾	+ ⅛
Rio Alto	3000	67	67	67	
Rio Alto rt	31500	2½	2	2	— ½
Sackville	2000	52	52	52	
Summit	500	200	200	200	+40
Troy	2400	206	205	206	—4

Mutual funds

TORONTO (CP)—Recent prices of investment funds supplied by The Investment Funds Institute of Canada Tuesday. They are the net asset value per share or unit (NAVPS) last calculated by the fund in accordance with its pricing practice as contained in the prospectus of the fund. n—no sales charge, x — U.S. Fund, y — delayed NAVPS, xd—ex-dividend.

Institute Members	
AGF Group	
Amer Grwth	4.66
Cdn Gs Egy	14.25
Cdn Sec Gth	4.84
Cdn Trusteed	4.67
Corp Invest	5.48
Corp Inv Stk	4.75
Gwth Equity	6.30
Japan	9.59
nMoney Mkt	10.00
Special	3.35
All Canadian Gr	
Compound	5.89
Dividend	6.21
Northrn Egy	3.69
Revenue Gth	3.80
Venture	3.44
4000	3.77
Bolton Tremblay	
ynEquity	5.32
nyIncome	10.46
Cambridge Gr	
Intl Energy	2.52
Intl Grwth	4.31
Intl Income	3.50
Nat Res Gth	3.69
Univest	5.00
Growth	6.23
Calvin Bullock Gr	
Acrofund	1.20
CIF	3.99
Ciag Inv Grp	
nyCo-opera	9.71
nyLdmk GF	9.76
Eaton Group	
Commwth	15.95
Growth	9.70
Income	4.69
Internatnl	8.71
Leverage	4.48
Venture	4.02
Viking	4.74
Guardian Group	
Enterprise	.80
GIS Comp	9.53
GIS Income	2.74
yGrwth Fund	8.99
North Amer	3.55
Mutual Acu	5.23
Mutual Inc	4.31
Sec Income	9.55
World Equity	5.74
Investors Group	
yGrowth	10.45
yInternatnl	5.75
yJapan	10.46
yMortgage	4.99
yMutual	5.06
yRetiremnt	5.23
yProvidt Mu	6.49
yProvidt Stk	4.81
Planned Invest Gr	
nBT Internat	6.86
Canada Cum	6.00
Pld Resources	4.39
Pld Sec Inc	5.34
yTaurus	5.68
Pret et Revenu Gr	
American	9.61
Canadien	5.99
Fonds H	5.04
Retraite	6.85
Prudential Gr	
Growth	5.30
Income	5.36
Savings Invest Gr	
American	9.61
Canadian	5.99
H Fund	5.04
Retiremnt	6.35
Scotiafund Gr	
Scotiafund	.84
Scotiafd Mtg	1.06
United Bond Shr	
yRoyFund	5.78
yRoyFnd Inc	5.19
United Group	
yAccumula	3.83
yAccumula R	3.95
yAmerican	1.43
yCont Mortg	5.21
yHorizon	2.22
ySecurity	4.76
yVenture	2.58
yVenture Ret	3.90
Universal Gr	
Save Equity	8.23
Save Income	5.29
Non Members	
Assoc Inv	5.45
yBeaubran	3.87
Cdn S Afc Gd	3.35
Canagex Gr	
yBond	9.55
Fund	9.29
Internatnl	7.84
yMortgage	10.29
yCapital Grth	9.71
xChase	6.14
Desjardins Gr	
yCanadian	7.10
yHypotheq	4.40
yInternatnl	7.54
yObligatns	5.39
yQuebec	3.54
yPEP	1.98
nySpec	4.48
Dixon, Krog	5.57
Dreyfus Group	
Inc	11.80
Internatnl	13.87
yDomin Comp	6.40
nExecutv Can	5.87
nExecutv Intl	1.59
xFid Trend	21.09
Fiscon Fund	5.29
nHarvard	6.27
Heritage	1.89
Industrial Gr	
Indust Amer	2.55
yIndust Div	6.58
Indust Eq	5.82
Indust Gth	17.86
yIndust IK C	[illegible]
Y Indst Pens	23.27
ITCO	4.88
Keystone Gr	
Cus K-2	5.13
Cus S-1	17.21
Cus S-4	3.68
Polaris	3.27
xLex Rsrch	14.60
xManhatn	2.45
yMaritime Eq	2.53
Marlborough	5.18
Natrusco	12.41
NW Group	
yCanadian	4.31
yEquity	6.84
yGrowth	5.02
xOne Wm St	13.41
xOppenhmr	6.03
Pemberton Gr	
nPacific Div	4.47
nPacific Inc	2.79
nPacific Res	2.71
nPacific Ret	5.03
nPacific US	5.39
PHN Group	
yBond	11.07
yCanadian	7.30
Fund	14.99
yPooled	27.67
nyRRSP	11.12
PMF Managmnt	
nPension Mu	6.41
nXanadu Fd	3.67
Principal Gr	
Collective	6.03
Growth	4.26
Venture	3.19
Sterling Group	
Equity	5.38
yMortgage	5.15
xTech	7.25
Temple Gth	12.28
Trans Canada Gr	
A	5.09
C	11.13
Special	4.16
Vanguard	6.21
Western Grth	4.88

Bonds

TORONTO (CP) — Prices were fractionally lower in active trading on the Canadian bond market Tuesday. The short end of the market was down five cents while the mid, long-term and provincial issues lost one quarter of a point. Corporate issues fell one-eighth. Day-to-day money was available at 7¼ per cent.

SEASPAN INTERNATIONAL EXECUTIVE APPOINTMENTS

J. R. A. Lindsay

A. M. Fowlis

Genstar Marine Limited is pleased to announce that J. Rod A. Lindsay, formerly President and Chief Executive Officer of Seaspan International Ltd., Vancouver, has been appointed Chairman of that company. Allen M. Fowlis, formerly Executive Vice President, has been appointed President and Chief Executive Officer of Seaspan, replacing Mr. Lindsay. Mr. Fowlis will, in addition, retain his position as President of Vancouver Shipyards Co. Ltd.

Seaspan International, a member of the Genstar Marine Group, provides diversified tug and barge transportation services to industry on the West Coast of North America.

In addition to the activities of Genstar Marine, Genstar Limited manufactures cement, building materials, chemicals and fertilizers and is engaged in housing, land development, commercial property development and management, construction and venture capital investment.

AMIC
MORTGAGE INVESTMENT CORPORATION

10% INTEREST ON 5 YEAR DEBENTURES

For complete details call toll free
800 - 661-1128
or clip and mail completed coupon below.

Other terms & interest payment schedules available.

Take advantage of your age.
Inquire about our "50 plus" plan.

MEMBER: CANADA DEPOSIT INSURANCE CORPORATION

To: AMIC Mortgage Investment Corporation, VC3
Suite 100, Gaslight Square,
517-10 Avenue S.W.,
CALGARY, Alberta T2R 0A8

Please send me more information.

Name: ____________
Address: ____________
____________ Telephone: ____________

Wall Street confederation main support

MONTREAL (CP) — The New York financial market has been the real force behind Confederation, Quebec Finance Minister Jacques Parizeau said Tuesday.

Addressing the Canadian Nuclear Association, Parizeau said that whenever federal and provincial governments failed to agree on taxation and spending, the provinces turned to New York for money.

"Because we were unable to agree, we needed a lot of money," the minister said. "And as it is always easier to borrow than to tax, we could always count on American savings to break the deadlock.

"In fact, the New York financial market has given the most solid and constant support to Canadian Confederation."

Had foreign capital been less accessible, Parizeau said the federal and provincial governments "would have been forced to be more rational, more careful and better managers of the economy."

However, the proximity of New York and the availability of Eurodollars prevented Canadian governments from coming to grips with the fact that choices must be made in planning the economy.

"We spent capital as if it were inexhaustible," Parizeau said.

It took the energy crisis and the sharp increase in the cost of producing hydroelectric and nuclear power to make provinces realize that the traditional financial markets were not "absolutely inexhaustible."

Parizeau said "brutal constraints" will be required if provincial governments and Ottawa are to curb their dependenee on borrowing — but the energy crisis may help.

"Faced with the massive sums that will be required to maintain the same pace of energy expansion, in view of the marked increase in the cost of a kilowatt-hour, we are beginning to realize that the economic models and plans of our youth have been outdated," he said.

If governments learn something from it, the energy crisis will have been useful, he concluded.

U.S., Congo ties closer

WASHINGTON (UPI) — The United States and the Peoples' Republic of the Congo, where an estimated 1,000 Cuban troops are stationed, have agreed "in principle" to resume diplomatic relations. Both governments must give final approval to the agreement.

Hands up

How serious U.S. flow?

TORONTO (CP) — How serious is the flow of Canadian funds to the United States?

The question was put to federal Finance Minister Donald Macdonald Monday by Frank Brady, vice-president of Dominion Textiles Ltd. of Montreal, during a panel discussion at the Canadian Manufacturers' Association convention.

Macdonald replied that it was difficult to measure the flow of money leaving Canada to be invested in the U.S. In 1975, he said there was a heavy flow but this was because "we were buying back enterprises in this country."

As to the current flow, he said: "I presently don't believe there's that much."

This prompted a written question from a delegate, one of about 400 who packed the conference hall.

The delegate suggested that Macdonald did not appreciate the enormity of the flow, and asked for a show of hands from manufacturers in the room who had recently invested in the U.S. rather than in Canada.

When less than a dozen hands were raised, Macdonald commented:

"I'm not overwhelmed."

business
george gibson

Many department stores in Canada today have a vacuum in them — on every floor, a former store executive said here in an interview Tuesday. This vacuum is not the kind that you use to clean the rug, either.

James Bryant says that the vacuum has been created in the area of customer service. And, as with all vacuums, something will eventually rush in to fill the space.

Specialty shops that give good service are one way, he says. The other is for department stores to grasp the problem and have more clerks on hand and department managers who know how to display goods to maximum effect.

Bryant, having worked in department stores for most of his adult life, has retired from the business and now looks at Canadian merchandising from retirement in Florida. His reminiscences and thoughts have been compiled into a 192-page book called Department Store Disease (McLelland and Stewart, $12.95).

The service-vacuum, he said, is really the result of stores, as usual, responding to the wishes of its customers. Bryant says that the buying public, having gotten used to groceterias and pushing shopping carts around, carried those same pick-it-and-look-at-it habits into other parts of the store and the various departments gave them every opportunity.

'But now, it may have gone too far. The stores that have seen this and are reorganizing it are the ones who are going to succeed," he said. He also admitted that economics dictated that some of that service would suffer.

Bryant claims that department stores always follow the public desires. They were first established right downtown in clusters near the centres of transportation and supply, later moving uptown to tonier locations when people's lifestyles changed.

Then after the second World War, the rush to the suburbs was on and so went the stores.

Retirement late in 1973 saw Bryant as a vice-president and director for the Robert Simpson Co. Ltd. in Montreal. This store's fame hasn't really reached west of Regina but you should know that it owns 42 per cent of the Simpsons-Sears enterprise. It got that way by selling its mail-order catalogue business to Sears in 1953.

That transaction — and many others — are detailed in the brightly-written book. Everything from What the Stockroom Boy Saw, to floorwalkers, to the time the goldfish flopped around the store and the smelly aftermath, are in it. Besides all of that, however, is a good study of the business in Canada and thus makes it a reference of some value.

As a good Simpsons man, however, the author dwells perhaps overlong on that store's duels with arch-rival Eatons. In the strange, almost-symbiotic relationship between such opponents, the battle of Yonge Street in downtown Toronto between Simpsons and Eatons takes on the aura of a Hundred Years War. But perhaps it is.

In the interview Tuesday, Bryant told of the implications of recent events. Eatons has built one great big store but, in effect, moved it a very long block away from Simpsons, which it used to glare at from across Queen.St.

The author said that the old close proximity was good for both companies in that Torontonians knew that they had an area that could provide almost anything in merchandise. Now, there is the distinct danger that they'll go to either one store or the other and both will suffer as a result.

That's the reason that the most-successful shopping plazas are the ones that have two rival stores at either extremity. Bryant says that the selling-ability factor is a multiple of the number of major stores in such a centre. For instance, one with two big department stores should sell four times as many goods than if one stood alone and those with three big stores should sell nine times as much — at least according to accepted theory.

B.C. takes look

Gas from wood soon?

VANCOUVER (CP) — The British Columbia forest industry is making a determined effort to become more energy self-sufficient, says Don Lanskail, president of the Council of Forest Industries (COFI).

Lanskail said Monday in an interview that construction of a commercially-sized prototype of a new burner that will convert wood waste into low grade gas will be announced in several weeks.

COFI is sponsoring a day-long seminar June 21 that will focus on energy self-sufficiency.

"There is an enormous interest in what the forest industry can do because we have a renewable energy which other industries don't have," said Lanskail.

He said the solid wood products industry should be able to theoreticlaly achieve 89 per cent self-sufficiency compared to 50 per cent today. At the same time, he added, the pulp and paper sector should be able to supply 69 per cent of its power compared to 33 per cent now.

Lanskail said the industry is concerned that it makes better use of sawdust, bark and wood shavings. He said it faces a bewildering number of energy decisions that must be resolved soon.

"Escalating energy costs, threats of dwindling supply of conventional energy forms, uncertain government policy and lack of proven new technology are pressing in on forest productions manufacturers," he said.

Work is currently being done at B.C. Research to developing a gasification plant that will convert wood wastes. While natural gas contains about 1,000 British Thermal Units, the gas produced from wood wastes would represent about 150 to 200 BTUs, said Lanskail.

The gas could be burned directly by sawmills in their drying kilns or it could be used to run a turbine to produce electricity. It could also be stored for future use and it could be transported by pipeline to other locations.

Lanskail said the gassification plant prototype, which has not yet been tried commercially, would cost about $300,000.

If the industry is in the position to generate surplus electricity, he said, it should be fed into the B.C. Hydro grid. He said there have been informal discussions between the industry and Hydro in the past, but the Crown corporation has been reluctant to negotiate on a realistic basis.

$36 million

GM expands in Quebec

QUEBEC (CP) — General Motors of Canada Ltd. is to invest $36 million at its assembly plant at Ste. Therese, north of Montreal, Industry Minister Rodrigue Tremblay announced Tuesday.

The expansion will permit production of intermediate Oldsmobile Cutlass and Buick Century passenger cars, as well as Oldsmobile and Buick intermediate station wagons, to begin Nov. 7.

The construction, due to begin shortly, will lead to a complete shutdown of the plant from Aug. 4 to Nov. 7.

But many of the 3,175 employees will be eligible to receive 95 per cent of their regular salary minus $12.50 each paycheque during the construction phase. Others will be eligible for unemployment insurance benefits.

All the employees are to be rehired once the plant reopens.

The announcement is the second good piece of economic news for the Parti Quebecois government in two weeks. Last week, Alcan Aluminium Ltd. announced it was investing $200 million in a new smelter in the Saguenay region.

An estimated 600 workers will be employed during construction of the expansion.

Collect with S.I.N.

TORONTO (CP) — Holders of corporate, federal, provincial and municipal bonds will soon need their social insurance number in order to collect full interest payments, the Canadian Bankers' Association said Monday.

The regulation is contained in amendments to the federal Income Tax Act that go into effect July 1.

The provision states that banks and other cashing agents must withhold one-quarter of the interest payment of a customer does not provide a social insurance number. The withheld amount would be remitted to the government.

"We want to make it clear that in this matter the banks are acting to comply with the law," the association said. "We have no choice but to withhold the 25 per cent if a social insurance number is not provided."

Retailers warned

TORONTO (CP) — The president of Gambles Canada Ltd., Winnipeg, says retailers must do a better job of merchandising to improve profitability.

Donald Rogers, also chairman of the Retail Council of Canada, said increasing competition and rising operating costs have reduced profits in the retail business.

Daon plans split

VANCOUVER (CP) — The board of directors of Daon Development Corp. have recommended a two-for-one split of common shares to be effective on or about July 15, the company said Tuesday.

The split is "to facilitate board lot trading for smaller investors and enhance the liquidity of Daon common shares," Daon said in a news release.

To be effective, the split requires approval of common shareholders at an extraordinary general meeting.

Daon closed at $13½ Tuesday on the Vancouver Stock Exchange.

Food supplier strike looms

VANCOUVER (CP) — A fight over the compressed work week has created a strike threat at Kelly Douglas, the supplier for Super-Valu food stores. The Canadian Allied Manufacturers Wholesale and Retail Union will take a strike vote among its 700 employees from May 26 to May 30.

Imasco Limited

Notice is hereby given that the Directors of Imasco Limited have declared the following dividend

DIVIDEND NO. 322

Class A convertible common shares quarterly dividend	35 cents per share
Class B convertible common shares quarterly tax paid dividend	29¾ cents per share

The dividend is payable June 30, 1977, to shareholders of record at the close of business on June 15, 1977. Dated at Montreal, Quebec, this 1st day of June, 1977.

By order of the Board, Norman J. Flynn, Secretary.

moving & storage

VICTORIA VAN & STORAGE CO., LTD.
Family Owned and Operated Since 1908
384-4118
6-3

THE LAST VOLVO SALE CONTINUES
(NEW 1976 MODELS)

VOLVO 242 D.L.
2-DOOR SEDAN DELUXE
4-speed with overdrive transmission, tachometer, Sahara Beige with brown vinyl top and pin-stripe, wheel arch mouldings, wheel trims.
1 ONLY $6713*
*Plus Freight and Dealer preparation
Brian Holley MOTORS LTD.
3319 DOUGLAS STREET 384-1161
dealer lic. D-00903A 6-7

Advertising brings product information to you

RENTAL PROPERTY MANAGEMENT
We have the organization and the capacity to care for more properties.
If you have properties requiring good 'licensed' management
OR
If you have a property management business to sell contact in confidence
BRUCE KLAVER or JACK DAVIS
386-3494 (24 hrs.) 6-8
Western HOMES LTD.
1037 CLOVERDALE AVE.

$2.00 FERRY SUBSIDY
INQUIRE
COLONY
INN ON DOUGLAS

Hawker Siddeley Canada LTD

Common Shares
Dividend Notice

NOTICE is hereby given that a dividend of nine cents (9¢) per share on the outstanding Class A convertible common shares and a dividend of nine cents (9¢) per share on the outstanding Class B convertible common shares of the Company were declared payable on the 15th day of July, 1977, to shareholders of record at the close of business on the 24th day of June, 1977

By Order of the Board of Directors
C. A. Haines
Secretary

May 11, 1977
TORONTO, ONTARIO

Hawker Siddeley Canada LTD

Preferred Shares
Dividend Notice

NOTICE is hereby given that a dividend of one dollar and forty-three and three-quarter cents ($1.43¾¢) per share on the outstanding 5¾% Cumulative Redeemable Preferred Shares of the Company was declared payable on the 2nd day of July, 1977, to shareholders of record at the close of business on the 16th day of June, 1977, being a dividend on such shares at the rate of 5¾% per annum for the quarterly period ending the 2nd day of July, 1977.

By Order of the Board of Directors
C. A. Haines
Secretary

May 11, 1977
TORONTO, ONTARIO

CANADA TRUST

Gerald C. Main

Canada Trust is pleased to announce the appointment of Gerald C. Main as Manager of its Victoria branch, 650 View Street.

Mr. Main was formerly Manager, Personal Trust at the Victoria branch. ...

ROYAL BANK APPOINTMENT

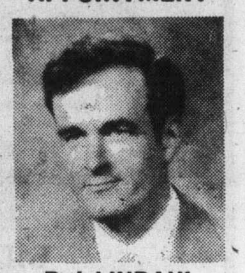

R. J. LINDAHL

The Royal Bank of Canada announces the appointment of Mr. R. J. Lindahl as Manager of Victoria, Hillside & Quadra Branch. He succeeds Mr. G. M. Jenks, who has retired after serving the bank for the past forty years.

Mr. Lindahl joined the bank at Haney in 1955 and has since held various positions in branches throughout British Columbia, including managerial posts at Powell River and Cambie & 57th Avenue, Vancouver. He comes to his new appointment from the latter branch where he has been Manager since February, 1972.

CARGO
"Insurance is our business . . . not a sideline"
HARBORD INSURANCE LTD.
VICTORIA 1220 Broad St. 388-5533
VANCOUVER 626 W. Pender St. 687-8887
EDMONTON 1508 Royal Bank Bldg. 424-0347
CALGARY 2980 Bow Valley Square Two 269-1966
1-19

Take a Princess to Seattle.
Fun aboard all the way!
Every afternoon the Princess Marguerite cruises south to Seattle, Washington.
Just $18 round trip. And fun aboard all the way!
Leave Belleville Pier at 4:30 p.m.
Leaves Seattle's Pier 69 daily at 8:00 a.m.
Information and car reservations, phone 386-6731

PRINCESS MARGUERITE
British Columbia Steamship Company (1975) Ltd.
390 Belleville St., Victoria
T.E.V. Princess Marguerite is registered in Canada

Fraser 'chops' laggards

Less than 24 hours after he was sworn in as highways minister in December, 1975, Alex Fraser said his pet hate on the highway was the slow driver in the fast lane.

Some 18 months later his pet hate remains the same.

"And I intend to do something about it," he said Tuesday. "We already have a law on the books stating that it is an offence to impede traffic by driving too slowly. But from what I gather it is extremely difficult to enforce.

"But I would like to see that law enforced because the slow driver is as dangerous on the highway as the driver who drives either too fast or carelessly."

Fraser said Washington state has a traffic law making it illegal on secondary or two-lane highways for more than five vehicles to drive bumper to bumper.

"We may not have that same sort of limit, but we have the same basic law," Fraser said. "I don't really care about how slow a person wants to drive, but surely if, especially on a holiday weekend, they look in the rear-view mirror and see they are holding up a long line of traffic, they should have enough sense to pull to one side and let the traffic proceed."

Fraser said he didn't want to see anyone unfairly punished, "fined or sent to jail, but I do want to keep the traffic moving."

The minister's action stems from the May 24 weekend when he tried to drive to his home constituency of Cariboo and Quesnel.

"East of Hope I was stuck in a 2,000 car lineup," Fraser said. "I think I was just about in the middle."

On his return to Victoria he took the matter up with the RCMP and was informed the Hope to Boston Bar lineup in the Farser Canyon was only one of two. The other was from Hope to Princeton.

"And that's when the impatient driver suddenly pulls out, makes a run for it and we have a serious accident."

As a result of being boxed in on May 24, Fraser is going to call in helicopter aid for the next long weekend on July 1.

"I'm not proposing regular helicopter patrols," Fraser said. "We are just experimenting with the July 1 weekend to see if we can't keep the traffic moving through the canyon and over the Hope-Princeton.

"Sometimes the holdups are caused by accidents, sometimes they're caused by such a simple thing as a guy wanting to make a left-hand turn at Boston Bar and the westbound traffic won't let him cross the centre line. With a little control from above we'll at least know what's wrong and be able to direct the ground traffic."

Fraser said he also intended to boost the highways ministry work force over the July 1 weekend.

Fraser
. . . relieves peeve

State finds simpler way to speed flow

By STEVE HUME
Colonist Reporter

The state of Washington uses traffic signs and laybys to weed out slow drivers.

B.C. Highways Minister Alex Fraser plans to hire helicopters for the July 1 weekend to spot cars holding up traffic. The helicopters will radio to RCMP cars to find the slow drivers and get them to pull over.

Fraser did not say how much the helicopters would cost, or if the RCMP cars might be needed elsewhere.

A look at Washington state's traffic system may seem to some people that the minister is using a sledgehammer to swat a mosquito.

Slow drivers in Washington state are required by law to pull over if five or more vehicles become stacked up behind.

In Washington's mountainous and zig-zag regions there are laybys for the slow drivers.

The system works pretty well, Washington state traffic engineer James Gallagher said Tuesday in an interview, and the same system applies for California, Oregon and other states.

But providing laybys for slow drivers is not the state's only method of weeding them out.

"Slower Traffic Keep Right" says signs on divided highways in Washington.

And on highways of six lanes or more signs prohibit campers, large trucks and trailers from using the left lane.

"It's so they don't use the faster lanes to poke along," Gallagher said. Slow vehicles can pass, but have to return to their lane.

And there's yet another system designed to keep traffic rolling.

In 90 days, Gallagher said, a law would go into effect which will allow slow-moving vehicles to pull over and continue driving on paved shoulders in certain locations.

Traffic helicopters are used in Seattle by local radio stations to review the concentration of rush-hour traffic.

And helicopters to locate slow cars and radio the police to pull them over?

"I don't know. There's only so much you can do there," Gallagher said.

He said Los Angeles had tried such a system once, but he didn't know how successful it was.

Carter 'understands' my view, says Young

WASHINGTON (AP) — Andrew Young—the U.S. ambassador to the United Nations who has called four former presidents racists—met with President Carter Tuesday and said afterward the president told him he understood what he was trying to say and "didn't tell me to shut up either."

Referring to a magazine interview in which he described former presidents Richard Nixon and Gerald Ford as "racists," Young said Carter "mentioned he'd read part of it, and he said in the context he understood what I was trying to say."

He spoke to reporters after meeting with Carter for half an hour. The ambassador said most of the talk was about his recent trip to Africa. Young said other topics discussed were the UN and Mrs. Carter's current trip to Latin America.

Before going to the White House, Young told a congressional committee he would "rather be fired for doing what is right" than to retire as a diplomat who never accomplished anything.

Appearing before the House of Representatives international relations committee, Young extended the racist description to former presidents John Kennedy and Lyndon Johnson. But he said he did not intend it to apply to the personal character of any of the former presidents.

Racism, he said, is "a kind of insensitivity to the problems of race and culture, but it is a very unfortunate term."

Young told the committee that in his interview with Playboy magazine he had referred to Ford and Nixon as racists "in the context of why we might have neglected Africa . . . The question is whether it was a part of the formulation of our foreign policy."

But the reference to presidential racism by the member of Carter's Democratic administration continued to draw protests from Republicans.

But for the most part Young was applauded by his former House colleagues for his performance as U.S. envoy to the UN, and for his outspokenness on international issues, particularly in Africa.

CONDO OFFICE
Over 1000 sq. ft. ground floor. Carpeted, washroom. Good location. $45,000 or will lease.
JACK MEARS
OAK BAY REALTY LTD.
598-3321

ARDMORE
ACRE SECLUSION
A 3-bedroom split-level home set well back on a beautifully treed one acre. Music Studio could be a 4th bedroom and room in basement for a spacious recreation area. Living room with fireplace. Large kitchen with adjoining dining room. Horse paddock and stall at rear of property. Few minutes' walk to beach. Offered at $79,000.
TED WALFORD
RESIDENCE 598-1420 OFFICE 477-1841
BLOCK BROS. REALTY LTD.
6-7

B.C. LAND & INSURANCE AGENCY LTD.
530 Broughton St. 388-5555

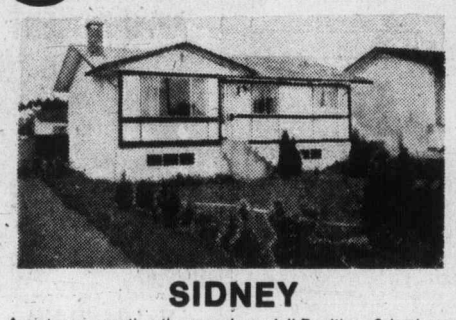

SIDNEY
A picture is worth a thousand words!! Faultless 3-bedroom home attractively priced for the serious purchaser. Features kitchen with eating area, developed basement with roughed-in plumbing. Fenced family lot; all-purpose accommodation listed at fair market value. MLS 24955
CHUMMY CRABBE
388-5555 479-7998

DISTRESS!
MUST SELL
$51,900

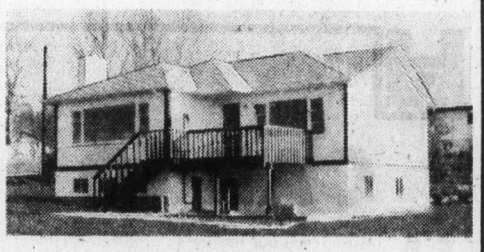

HALF N' HALF
Sturdily-built 2-bedroom older home on new 8' cement basement. Oak-shorts floors. View of Olympics and Mt. Douglas. Super retirement or starter. Assumable mortgage. Low down payment.
MAXWELL TRACY
477-0191 477-7517
The Royal Trust Company
6-7

LANGFORD COLWOOD METCHOSIN
"BARGAIN HUNTERS" $41,000
3 bedrooms, large kitchen, utility room, den or 4th bedroom. 60'x174' lot. Vacant. Try $2,000 down. Langford. MLS. 22955
"A REAL GEM" $45,900
2 bedrooms, cosy living room, dining room, kitchen, den or sunroom, 20'x20' workshop, patio, worth viewing. MLS 24846.
"HAS EVERYTHING" $74,900
3 bedrooms, 2½ baths, 2 fireplaces, family room, rec. room, treed lot, choice location, offers invited. Colwood. MLS 23905.
"HALF ACRE" $68,500
Run a pony or grow vegetables, 4 bedrooms, family room, 2 baths. A real family home. Owner has purchased. Metchosin. MLS 24295.
BRENTWOOD ELK LAKE
"BE A THIEF" $59,900
At this price its a steal. 3 bedrooms, large kitchen, 1½ baths, 2 fireplaces, nice lot. Brentwood. MLS 23905.
"TWO ACRES" $95,000
Gorgeous lot, 4 bedrooms, 2 fireplaces, 2 baths, den, family room. Priced to sell. Elk Lake area. MLS 22042.
For Information or Appointment to View the Above Call
Gale Christenson
477-0191 477-7047 Royal Trust Co.
6-8

CONDOMINIUMS FOR EASY LIVING
OPEN DAILY
2:00 to 4:00
(Except Sunday)
THE SAM McCLURE
1019 McCLURE
Fireplaces in spacious living rooms. 2 bedrooms, 1½ baths, 5 appliance kitchens, large balconies. All corner suites with laundries. Close to town centre and parks.
$43,700-$49,600
HOWIE BLAKE
RES: 383-4372
TOWNHOUSES
For Family Freedom
OPEN DAILY
2:00 to 4:00
(Except Sunday)
26 MENZIES
Privacy just a few steps from our fabulous waterfront and parks coupled with carefree living. Large 3-bedroom, 1½ bathroom homes. Fireplaces in spacious living rooms. Superb kitchens. Appliances, drapes and quality carpets throughout included.
$55,000 to $58,000
JOHN MEARS
598-3321
6-5
JACK MEARS OAK BAY REALTY LTD.
2194 Oak Bay Ave. 598-3321

LUXURY CONDOMINIUM
OAK BAY — $116,000
1447 St. David
OPEN HOUSE — MON. TO SAT. 1:30-4:30
FULL MARKET VALUE on your trade-in home
Whyte & Gower
OAK BAY PROPERTIES
2227 OAK BAY 592-2407
5-27

Elegant Replica of 18th Century French Manor House

Unique opportunity to purchase a home of unparalleled quality and good taste. 3000 sq. ft., 4-bedrooms, 3 baths. Seclusion with easily maintained garden in Gordon Head's best residential area.
4022 LOCARNO LANE
$163,000
To view by appointment only. Courtesy to agents.
Postle Construction
477-3728
5-18

OVER AT THE "HILLSHIRE" CONDOMINIUM
1525 HILLSIDE AVENUE
PRICES HAVE BEEN SLASHED!
1 BEDROOM OPEN KITCHEN #307 WAS NOW $29,900 $26,400
2 BEDROOM #410 WAS NOW $37,400 $33,900
2 BEDROOM #116 WAS NOW $39,500 $36,000
OPEN TO VIEW MON. to FRI. 10-5 p.m.
SAT. and SUN. 1 p.m.-4 p.m.
CALL TODAY 384-8101
ONLY 9 LEFT
KNOWLES REALTY LTD.
6-7

Advertising brings product information to you

NEW WAREHOUSE AND DISPLAY
Centrally located in Mayfair area. Dock levellers. Sprinklers. 2750, 3050 and 5700 sq. ft. available.
JACK MEARS
OAK BAY REALTY LTD.
598-3321

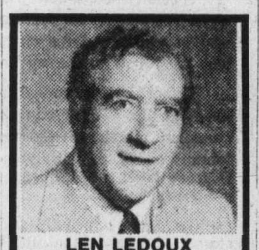

LEN LEDOUX
A. E. LePage Western Ltd. takes great pleasure in congratulating Len LeDoux on his being the top salesman in our Victoria office for the month of May. For any or all of your real estate requirements contact Len for personalized and professional service.
382-9852 386-6331
1391 HILLSIDE AVENUE
A. E. LePAGE WESTERN LTD. REALTOR
6-7

The best value in Victoria

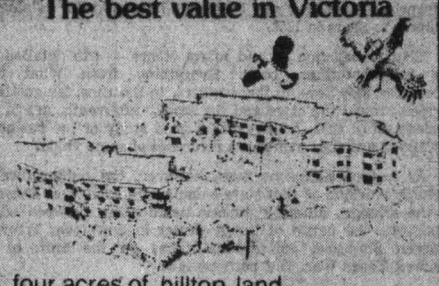

four acres of hilltop land offering fantastic views.
• Underground Parking
• Guest rooms
• Hobby room
• Hot pool and sauna
• Ensuite Washer and Dryer Facilities
• All two-bedroom units
• Close to major recreation facilities
• Library, shopping and bus service, adjacent to site
• Spacious suites, large balconies
• Circulating fireplaces
• Quality construction
• Thermopane windows
Priced from $40,900
MONDAY to FRIDAY 1:30-8 p.m.
SATURDAY and SUNDAY 1:00-5 p.m.
OPEN HOUSE DAILY
Oakdale Estate
3960 Cedar Hill Road
At McKenzie 386-6762
Landmark Properties

Laurel Point
Luxury townhouses and condominiums right on Victoria's Inner Harbour
$60,000 to $160,000
Viewing daily—7 days
10 am to 8 pm
225 Belleville Street
(3 blocks west of Parliament Buildings)
Telephone 386-7752

BRANCH MANAGER
Required for Victoria
Full Facility
Trust Office
Mortgage & Business
Development experience required. Please send resume only, to the attention of Mrs. Jones.
FIDELITY TRUST
1101 WEST GEORGIA ST., VANCOUVER, B.C. V6E-3G5
6-7

Villa Royale
OPEN TO VIEW WED.-SAT., 1:30-4:30
964 HEYWOOD AVE. LEASEHOLD ESTATE (TERRIFIC LOCATION BEACON HILL PARK)
PRICED FROM $24,500
Whyte & Gower
Oak Bay Properties Ltd. 592-2407 2227 Oak Bay Avenue
6-3 CALL LORETTA HOGARTH. 382-1414 or 592-3537 ANYTIME

LAND
Your time works for you
LOOKING
Have clients — need land. Require Properties from one half acre to ten acres, Metchosin, Colwood & Saanich. Thinking of a change? Give me a call
385-7721 OLIVE WEBBER 479-9661
Gardner Realty Ltd.

Village Oaks
CONDOMINIUM HOMES — 2125 OAK BAY AVE.
OPEN TO VIEW MON.-SAT. 1:30-4:30
(EXCEPT HOLIDAYS)
1 ONLY
Luxury 2-bedroom, bright suite facing south-west with lots of sun and view of lawn and gardens. This ground floor unit is priced to sell now at
$69,000
Whyte & Gower
Oak Bay Properties Ltd.
2227 Oak Bay Avenue
5-28 CALL ART BEDFORD — 592-2407

Earn
9¼%
Interest paid annually (minimum investment $1,000).
9%
Interest paid semi-annually (minimum investment $500).
We also offer compound and monthly interest payment options. Give us a call or drop in and we'll give you the details on the rates and conditions of all our G.I.C. options.
5 year Guaranteed Investment Certificates.
For further information call or drop in at:
1057 FORT STREET, VICTORIA
MRS. MONICA WILLARD 386-2111
MR. ALLAN GUY (PARKSVILLE) 752-6444
Montreal Trust
We work as hard for your money as you do.
Member Canada Deposit Insurance Corporation.
5-16

FABULOUS FOOD SPECIALS

Gov't Inspected, Canada Grade A Beef
CHUCK STEAK 69¢ lb.

• Gov't Inspected. Schneider's
Kent Bacon 1-lb. pkg. **1.59**

• Gov't Inspected, Swift's, 4 Varieties
Sausage Sticks 20-oz. each **1.59**

Gov't Inspected, Swift's Premium, Skinless
Wieners ..... 1-Lb. Pkg. **79¢**

Gov't Inspected Swift's
Meat and Chicken Loaf 16-oz. pkg. **99¢**

Frozen
Chicken Giblets Appr. 5-lb. Bag **45¢ lb.**

Utility Grade
Cornish Game Hens 16 to 20-oz. each **1.49**

Gov't Inspected, Canada Grade A Beef
Cross Rib Roast lb. **99¢**

Gov't. Inspected B.C. Grown
Fresh Whole Frying
Chicken gr. A lb. **79¢**

Gov't. Inspected, B.C. Grown
Fresh Cut-Up
Frying Chicken lb. **89¢**

MARSHMALLOWS
Kraft Jet Puff
White or Fruit Flavour. 11-oz. pkg. 2 pkgs. **89¢**

FLOUR
Purity 20-lb. bag **2.49**

MARGARINE
Better Buy 1-lb. pkg. ..... 2 lbs. **79¢**

ASSORTED RELISH
Heinz 12-oz. jar ..... **55¢**

MUSHROOMS
Fortune Stems & Pieces 10-oz. tin ..... **59¢**

BATHROOM TISSUE
Capri. White & Pink 4-roll pkg. ..... **79¢**

SUPER FRIES
McCain Frozen 2-lb. pkg. ..... **79¢**

FROZEN PEAS
Mixed Vegetables, Peas & Carrots McCain. 2-lb. pkg. ..... **69¢**

MAYONNAISE
Nalley's 24-oz. jar **1.09**

STONED WHEAT THINS
Weston's 10-oz. pkg. ..... **59¢**

SLICED PEACHES
Lynn Valley Standard 14-oz. tin ..... 2 tins **89¢**

TINY SHRIMP
East Point 4¼-oz. tin ..... **99¢**

Grated Parmesan Cheese
Black Diamond 4-oz. container **79¢**

PURINA CAT CHOW AND ASSORTED DINNERS
Dairy—Sea Nip—Ala Sea
Liver—Tuna—Kitten Chow 500 gr. pkg. ..... **59¢**

CORN FLAKES
Kellogg's 12-oz. pkg. **59¢**

COFFEE CREAMER
Coffee Mate 16-oz. jar **1.39**

ICED TEA MIX
Tetley's 24-oz. tin **1.99**

Fruit Flavour Crystals
Hawaiian Punch Assorted, 21½-oz. tin **1.69**

CHARCOAL BRIQUETTES
Presto 20-lb. bag **2.99**

Bar-B-Q Lighter Fluid
Esso 32-oz. tin **69¢**

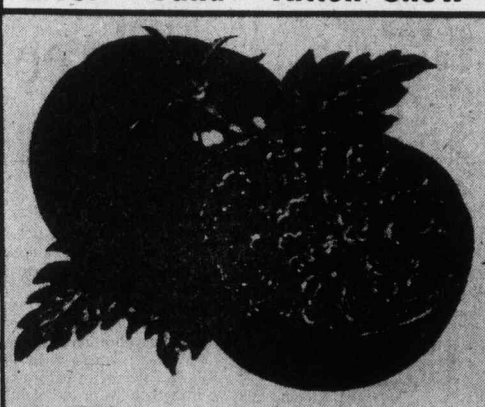

Local Grown
HOT HOUSE TOMATOES
Canada Grade No. 1 lb. **59¢**

California Grown
GREEN CABBAGE
Canada Grade No. 1 **2 lbs. 29¢**

Texas
HONEY DEW MELON
Size 10's Each **69¢**

PLAIN YOGURT
Foremost or Palm 250 gr. carton 3 pkgs. **95¢**

Fruit Flavoured Yogurt
Foremost or Palm 250 gr. carton 3 pkgs. **$1**

REFUSE BAGS
Better Buy Pkg. of 10 **59¢**

SOAP PADS
S.O.S. Pkg. of 18 **79¢**

DISHWASHER DETERGENT
Electrasol 20-oz. pkg. **85¢**

Prices Effective: Wed., June 8 — Sat., June 11
We reserve the right to limit quantities.

STORE LOCATIONS: 230 Cook St. Colwood Plaza; Cadboro Bay Village 2187 Oak Bay Ave.; Shelbourne Plaza Sooke Village

SHOP-EASY FOODS

Ahearne's election to hall draws fire

Bunny Ahearne

OTTAWA (CP) — The appointment of John Francis "Bunny" Ahearne to hockey's Hall of Fame should "turn a few people over in their graves," Derek Holmes, executive director of Hockey Canada, said Tuesday.

And Gordon Juckes, executive director of the Canadian Amateur Hockey Association, described Ahearne as "a very controversial man" who seemed to have a "love-hate relationship" with Canadian hockey.

Ahearne, a 74-year-old native of Ireland who ran the International Ice Hockey Federation from 1957 until his retirement in 1975, was selected to the builders category of the Hall of Fame Tuesday at the National Hockey League's annual meeting in Montreal.

Also selected to the builders category were Harold Ballard, president of the Toronto Maple Leafs of the NHL and Joseph Cattarinich, a former part-owner of the Montreal Canadiens.

Ahearne is well-known to Canadian hockey fans for his opposition to the use of professionals in international play.

Ahearne was responsible for Canada's withdrawal from the international hockey scene in 1969 when he vetoed the use by Canada of nine professionals in the world championship.

Canada returned to the international hockey championships held in Vienna this year and finished fourth with players selected from teams that failed to make the National Hockey League playoffs.

Holmes called Ahearne the father of European hockey for developing the sport as secretary of the British Ice Hockey Association from 1933 until 1973.

Holmes, who coached Finland's hockey team in 1961 and played for club teams in Austria and Switzerland, said Ahearne efforts in "nurturing the growth of hockey in Europe" eventually forced teams from the Soviet Union to look to the North American professional leagues for competition.

Juckes said Ahearne was opposed to anything he couldn't control and he grudgingly gave his approval for the 1972 series between the NHL all-star team and the Soviet Union.

Holmes said this marked the end of Ahearne as the power in international hockey because the Europeans stepped outside the IIHF to arrange a tournament in 1974 with an all-star team from the World Hockey Association.

Juckes said the CAHA proposed Ahearne's name for selection in the Hall of Fame because of his contribution to the growth of international hockey.

Although it may not be a popular selection amongst Canadians, said Juckes, the CAHA felt Ahearne has done more for hockey than anyone else.

Former Detroit Red Wings centre Alex Delvecchio was picked in the players' category along with the late Tim Horton, former Toronto, New York Rangers and Buffalo Sabres' defenceman.

Delvecchio is only the second player to play more than 20 seasons for one team. He retired Nov. 9, 1973 to coach the Red Wings.

In 10 of his seasons, Delvecchio scored 20 or more goals and he completed his playing career with 436 goals and 825 assists in 1549 league games.

Horton, who died in a car crash Feb. 21, 1974, played 22 seasons and was a three-time all-star choice and a three-time runner-up.

In 1446 games, Horton had 115 goals and 403 assists for 518 points. He also played on four Toronto Stanley Cup winners.

The five men will be inducted to the Hall of Fame in August.

Leading Cubs impress others and themselves

Manager Tom Lasorda of Los Angeles Dodgers is impressed with Chicago Cubs, and quite frankly the Cubs are impressed with themselves.

Actually, they have a right to be.

"Anybody who's in first place has to be for real," Lasorda said Tuesday after the Cubs whipped the Dodgers 10-4 and dealt the West Division leaders their second consecutive National League loss.

Ray Burris, the Cubs starting pitcher who went eight innings to improve his record to 8-5, agreed.

"We're as good as we want to be," said Burris, "We have depth that we haven't had in the past and its good knowing we have everybody in pulling for each other. It's not a team of superstars, but everybody's doing his job."

The Cubs battered Tommy John, 6-3, for six runs in two innings and never gave the 34-year-old left-hander a chance to get his bearings on the mound.

In other National League games Tuesday, New York Mets shut out Cincinnati Reds, 8-0; San Francisco Giants edged Pittsburgh Pirates, 7-6; Philadelphia Phillies beat Houston Astros, 9-8; and San Diego Padres defeated St. Louis Cardinals, 9-5.

Tom Seaver fired a five-hitter and moved past Sandy Koufax on the all-time major league strikeout list, pitching the Mets past Cincinnati. Seaver, 6-3, struck out 10 batters to raise his career total to 2400 and move into 13th place ahead of the Los Angeles Dodger Hall of Famer.

Bill Madlock and Darrell Evans drove in three runs each to help the Giants take a six-run lead and hold off Pittsburgh. San Francisco starter Jim Barr, 7-5, held a 7-1 lead on a two-hitter through six innings before the Pirates chased him with five runs in the seventh.

Greg Luzinski's three-run homer in the sixth rallied the Phillies past Houston. Dave Winfield pounded a two-run homer in the first inning and added a run-scoring single during a four-run fifth inning that powered the Padres to their win over St. Louis.

In American League games, Texas Rangers downed New York Yankees, 7-3, Kansas City Royals edged Boston Red Sox, 5-4; Milwaukee Brewers defeated Baltimore Orioles, 7-6; and Minnesota Twins edged Chicago White Sox 6-5. In west coast games, Toronto Blue Jays stopped California Angels, 6-3, and Detroit Tigers were 5-2 winners over Seattle Mariners.

Willie Horton's fluke doubled triggered a five-run Texas outburst in the fourth inning and carried the Rangers past the Yankees. With two on and two out, Horton, the designated hitter, cracked a high fly that centre-fielder Mickey Rivers lost in the lights, allowing two runs to score.

Joe Zoeb capped a two-run Kansas City rally in the ninth inning with a bases-loaded single as the Royals beat Boston.

Sixto Lezcano scored from third base on a wild pitch by Baltimore's Tippy Martinez with two out in the ninth inning, giving the Brewers their win over Baltimore.

NATIONAL LEAGUE

Eastern Division

	W	L	Pct.	GBL
Chicago	32	18	.640	—
Pittsburgh	29	20	.592	2½
St. Louis	29	23	.558	4
Philadelphia	28	23	.540	4½
Montreal	22	28	.440	10
New York	22	30	.423	11

Western Division

	W	L	Pct.	GBL
Los Angeles	36	18	.667	—
Cincinnati	25	26	.490	9½
San Diego	26	32	.448	12
San Francisco	24	30	.444	12
Houston	22	32	.407	14
Atlanta	20	35	.364	16½

Los Angeles 000 000 301— 4 11 1
Chicago 305 200 00x—10 13 2
John 6-3, Wall (3), Sosa (7), Hough (8) and Oates; Burris 8-5, P. Reuschel (9), Sutter (9) and Mitterwald. Home Run: Los Angeles—Garvey (9th).

San Francisco 301 201 000— 7 11 0
Pittsburgh 100 000 500— 6 7 3
Barr 7-5, Moffitt (7) and Sadek; Demery 3-3, Forster (3), Jackson (8) and Ott. Home Run: Pittsburgh—Stargell (9th).

Houston 120 220 010— 8 13 2
Philadelphia 210 105 00x— 9 7 2
Bannister, Niekro 0-1 (4), Pentz (5), Forsch (8) and Herrmann; Lonborg, Underwood 3-1 (5), Garber (7) and Boone. Home Runs: Houston—Cedeno (3rd), Howe (5th) Gonzales (1st); Philadelphia—Schmidt (9th), Luzinski (10th).

Cincinnati 000 000 000— 0 5 1
New York 000 410 03x— 8 12 0
Zachary 3-7, Fryman (5), Caldwell (8) and Bench; Seaver 6-3 and Stearns

San Diego 300 040 002 9 11 1
St. Louis 200 020 100 5 12 3
D'Asquisto, Siebert (1), Owchinko 1-0 (2), Tomlin (6), Fingers (7) and Davis; Dierker 1-2, Schultz (1), Urrea (3), Carroll (5), Metzger (8) and Simmons. Home run: San Diego—Winfield (12th).

AMERICAN LEAGUE

Western Division

	W	L	Pct.	GBL
Baltimore	29	23	.558	—
New York	30	24	.555	—
Boston	28	24	.538	1
Milwaukee	27	28	.491	3½
Cleveland	23	25	.479	4
Detroit	22	28	.440	6
Toronto	21	30	.412	7½

Western Division

	W	L	Pct.	GBL
Minnesota	32	21	.604	—
Chicago	29	21	.580	1½
Texas	25	24	.510	5
California	25	26	.490	6
Kansas City	25	26	.490	6
Oakland	25	27	.481	12
Seattle	22	33	.386	12

Baltimore 001 001 400—6 10 0
Milwaukee 220 010 101—7 14 0
Grimsley, Miller 2-2 (2), F. Martinez (8) and Dempsey; Sorensen, McClure (7), Hinds (7), Castro 7-2 (9) and Haney, Moore (9). Home runs: Milwaukee — Money (9th), Bando (8th).

Toronto 030 000 012— 6 10 2
California 001 010 100— 3 6 1
Vuckovich, Willis 2-1 (6) and Ashby; Hartzell 1-5, LaRoche (8) and Humphrey. Home Runs: Toronto—Scott (2nd), Fairly (4th), McKay (2nd).

Detroit 010 210 010— 5 12 0
Seattle 000 000 002— 2 10 0
Rozema 6-2, Foucault (9) and May; Abbott 2-6, House (4), Segui (9) and Jutze, Stinson (6). Home Runs: Detroit—Thompson (10th), Ogilvie (8th).

Boston 000 011 110—4 10 1
Kansas City 000 010 202—5 8 0
Jenkins, Stanley (7), Hernandez (8), Paxton 1-2 (9) and Fisk; Colborn, Minfori (7), Littell 5-2 (7) and Porter. Home runs: Kansas City — Cowens (10th); Boston—Rice (12th).

Chicago 110 000 021 00—5 8 2
Minnesota 022 000 001 01—6 12 2
Barrios, Wood (4), Hamilton (9), Anderson 1-2 (10) and Essian, Downing (8); Goltz, Johnson 6-2 (10) and Wynegar. Home runs: Minnesota—Adams (1st); Chicago — Spencer (8th).

New York 002 010 000 3 9 3
Texas 001 510 00x 7 11 0
Figueroa 7-4, Clay (8) and Healy; Briles, Linblad 2-3 (5) and Sundberg. Home runs: New York—Dent (3rd); Texas—Wills (3rd), Harrah (7th).

—Colonist photo by Alex Barta

City skaters bring home Rose Festival trophies

Six of eight young Victoria skaters, coached by George Crha, arrive home from the Portland Rose Festival with trophies earned in the figure-skating competition which was one feature of the festival. They include, back row — from left: Sherri Middleton (juvenile ladies gold), Karen Huus (sub-juvenile gold), Jackie Lamb (sub-juvenile silver). Front row: Crha, Ronda Marshall (pre-test silver), Kurt Nelson (sub-novice boys gold), and Nadine Padur (intermediate ladies silver). Most of the skaters will represent the new Saanich Figure Skating Club this fall.

Labh fires five goals in McDonald victory

Tej Labh has lost his high-scoring linemates from seasons past but it doesn't seem to be bothering the chunky forward with Victoria McDonalds.

Labh scored five goals Tuesday night to boost the McDonalds to an impressive 19-9 win over New Westminster Salmonbellies in Western Canada Major Junior Lacrosse League play before about 700 fans at Esquimalt Sports Centre.

Labh, who scored 55 goals last season while playing alongside Kevin Alexander and Bob Cool, scored once in the first period and twice in each of the last two periods as McDonalds built leads of 4-3 and 13-6. Labh now has a team-leading 26 goals and 42 points in 10 games.

Victoria-captain Jim Boyd enjoyed one of his better games this season, scoring four goals, and Doug Angrove, Steve Buckley and Jeff Whitney-Griffith each managed two scoring shots. Paul Michael, Tarey Pollock, Jamie Robertson and Rhys Wickes also scored for McDonalds, who moved to within two points of the second-place Salmonbellies. Newcomer Shane Sanderson drew five assists in his debut with McDonalds.

Sharpshooting Jack Fulton led New Westminster with three goals and captain Al Hughes scored twice. Others were added by Shane Spring, Sean Cahill, Mark Tuura and Dean Malcolm.

McDonalds broke a tight game open midway through the second period with three quick goals to go from 8-5 to 11-5. They salted away their first win over the Salmonbellies this season with the opening four goals of the final 20 minutes.

The game was a rough affair with Salmonbellies drawing 46 of 84 penalty minutes, including a misconduct to Spring.

McDonalds held a 52-48 edge in shots. Jim Poelzer and Jim Greenwell shared the New Westminster netminding and Rick Bains came on in relief of Mike Duch when Duch twisted a knee during the first period in the Victoria net.

	P	W	L	T	F	A	Pts
Burnaby	10	10	0	0	203	122	20
New West.	10	7	3	0	153	111	14
VICTORIA	10	6	4	0	149	141	12
Coquitlam	10	2	8	0	91	166	4
Richmond	10	0	10	0	99	155	0

Next game: Thursday — VICTORIA at Coquitlam.

Pitchers earn Ruth spotlight

A no-hitter by Dave Ash of Glenwood Meats and fourteen strikeouts by Daryl Richardson of Oak Bay Kiwanis highlighted the second day of first-round play in the Greater Victoria Babe Ruth tournament.

Ash held Wheaton Construction hitless but gave up two runs in Glenwood's 6-2 victory and Richardson gave up six runs as Oak Bay had to rally with five runs in the bottom of othe seventh inning to defeat Cedar Hill Nurseries, 7-6.

Other action had Oakcrest Foods trounce Ganderton's Plumbing and Heating, 12-2; Camosun Electric shutout South Van-Isle Lions, 10-0; and Block Brothers whipped Sidney Esso, 13-3.

In opening day play, Mike Crisp belted two homers and drove in seven runs to support the two-hit pitching of Eric Sinclair as Captain Scott's Fish and Chips trounced Ray's Janitorial, 23-1, at Bullen Park.

And Kamahat Esso scored a 5-2 win over Blue Moon Fashions at Sanscha Park; Oak Bay Optimists downed Patterson Construction, 6-3, at Layritz Park; and Operating Engineers outlasted Ryan's Vending, 12-9, at Luxton Park.

Canada XV tops Ottawa

OTTAWA (CP)—Canada took control in the second half Tuesday to score a 15-6 exhibition rugger victory over Ottawa Selects.

Dan Cyr scored a try and Mike Booth converted it to give Ottawa the lead early in the first half of play.

But Hans de Goede of Victoria got the try back before the half ended and Greg Gonis converted to bring Canada back to a 6-6 tie.

Gonis then kicked a 25-yard penalty goal before Spence McTavish scored a Canada try, with Gonis converting, in injury time.

Canada's next game is in Toronto Saturday against the touring English under-23 side that beat them 26-13 here last Saturday.

Shamrocks push Burrards before losing in overtime

VANCOUVER — Victoria Shamrocks made a valiant effort to force extra time in Tuesday's Western Lacrosse Association game at Kerrisdale Arena but they couldn't keep up with Vancouver Burrards in the overtime period.

Burrards outscored Shamrocks 4-1 in the 10-minute session to post a 17-14 victory, their 10th straight win this season.

Ranjit Dillon forced the overtime by scoring twice late in the final period, including the 13-13 goal with only one second showing on the clock.

Following the break, Burrards took control and Dave Tasker snapped the tie at 2:16. Bill Foote and Doug Hayes put Vancouver three up with about two minutes to play and, after Mike Beaulac cut the margin to two for the Shamrocks, Bill Rawson scored into an empty net to cap the Burrard attack.

After the game, players from both sides engaged in fisticuffs and several players were treated for cuts and bruises.

Shamrocks have little time to lick their bruises though, as they meet Nanaimo Timbermen tonight at Memorial Arena starting at 8 o'clock.

Dillon and newcomer Terry Sanderson each had three goals for the Shamrocks and Charn Dhillon and rookie Ken King each added two goals.

Rico Bellusci and Dale McKenzie scored four goals each for the unbeaten leaders. Tasker scored three times and Hayes managed two goals and three assists.

George Grover, who was flattened in the post-game brawl, made 38 saves for Victoria. Veteran Skip Chapman, who ended a short retirement this week, served as backup as Larry Smeltzer is hobbled by ligament damage in his right foot.

Rookie Brad Berrow and Dave Evans teamed to make 48 saves in the Vancouver net.

★ ★ ★

VICTORIA

	G	A	P
Grover	0	3	0
Cadwallader	0	0	22
Rushton	0	0	6
Dillon	3	3	0
Bell	0	2	2
Kastelein	0	0	0
Marechek	1	0	0
Dhillon	2	3	6
Lowden	0	0	0
Walsh	0	1	0
Hall	1	2	0
T. Sanderson	3	0	7
Beaulac	1	3	2
Thomson	0	0	22
Neuman	0	1	0
Thompson	1	4	0
King	2	1	2
Total	14	23	69

VANCOUVER

	G	A	P
Evans	0	0	0
Berrow	0	0	0
Rawson	1	4	0
Ansley	0	0	4
Tasker	3	0	0
Litzenberger	0	1	5
Holmes	0	1	2
Smith	0	2	0
W. Sanderson	0	2	9
Marrello	0	0	9
Foote	2	2	0
Bellusci	4	1	2
Pinder	0	0	12
Cameron	0	2	0
Read	0	2	0
MacKenzie	4	0	22
Hayes	2	3	0
Vohalis	1	6	0
Totals	17	25	65

Shots stopped by:

Grover (Vic)	8	13	13	4—38
Berrow (Van)	10	7	7	—
Evans (Van)	7	6	5	6—48

Score by periods:

Victoria	4	6	3	1—14
Vancouver	5	4	4	4—17

Attendance: 1110.

	P	W	L	T	F	A	Pts
Vancouver	10	10	0	0	131	98	20
VICTORIA	9	5	4	0	117	108	10
New West.	8	4	4	0	93	92	8
Coquitlam	9	4	5	0	113	110	8
Nanaimo	10	0	10	0	104	150	0

Next game: Tonight — Nanaimo at VICTORIA.

English XV wins again

BRANTFORD (CP) — The England under-23 all-star rugger team defeated the Ontario all-stars 16-6 Tuesday night, their fifth consecutive win on a Canadian tour.

Softball roundup

Three teams share lead

Ingraham Hotel and Sooke Merchants Tuesday moved into a three-way tie with Victoria Athletics for the lead in the Stuffy McGinnis Men's Softball League.

Ingraham defeated Colony Inn 3-2 in eight innings and Sooke shutout Seaboard Properties 5-0.

John Hughes scored on Mel Nelson's single in the bottom of the seventh inning to tie the score at 2-2 and then drove in Lou Vermette with a triple in the bottom of the eighth inning to lead the hotelmen in their victory at Central Park.

Nelson was the winning pitcher while Bob Harris took the loss.

Norm Goudie and Dick Barwis hit two-run homers to back the one-hit pitching of Glen Bullen for Sooke.

In the Heywood Men's League, Dave Barnard hit a second-inning home run, added a triple in the third inning and drove in three runs to lead Webb and Trace to a 10-4 decision over winless Taylor House Movers.

The victory moves the winners into a three-way tie for fourth place.

Don Frampton's home run in the fifth inning lifted Seaboard Properties to a 2-1 victory over Sidney Hotel in action in the Sidney Men's League.

Harvey's Sporting Goods defeated KOA Kampgrounds, 7-2, on Monday.

Heather Knight scored in the top of the seventh inning after reaching base on an error to enable CJVI Vicettes to gain a 1-1 tie with first-place GSV Combos in a game in the Senior Women's League.

Yeta Dallila hit a double and a single and Lori Skinner slammed three singles for Vicettes while Marilyn Moen hit two singles for Combos.

In another game, Victoria Athletics overcame a 4-2 deficit with three runs in the sixth inning to overcome Butler Brothers 5-4.

Mavis Turner hit a home run, a triple and a double and drove in seven runs on Monday to power Combos to a 17-6 win over Butler Brothers; and CRESC Angels took advantage of nine errors in picking up a 14-3 decision over Hygrade Radio.

In the Macdonald Park Men's League, Trafalgar Legion defeated Mayfair Insurance 8-4 for its second win in as many nights, after losing 48 in a row. Dave Cuthbert pitched for the winners and Brian Siddall hit a home run.

In other games, Jim Miller pitched Victoria Athletics to a 5-1 triumph over Strathcona Hotel and Cliff MacKay scored a 12-4 win over Davidson Cement.

Trafalgar Legion defeated Davidson Cement 5-3 and Mayfair Insurance scored a 6-2 upset victory over Strathcona Hotel on Monday.

★ ★ ★

STUFFY McGINNIS MEN'S

	P	W	L	T	Pts
Sooke Merchants	11	8	2	1	17
Ingraham Hotel	12	8	3	1	17
Victoria Athletics	13	8	4	1	17
Colony Inn	12	7	5	0	14
Seaboard Construction	10	5	4	1	11
Juan de Fuca	9	2	7	0	4
Port Angeles	8	1	6	1	3
Moisons	11	1	9	1	3

HEYWOOD MEN'S

	P	W	L	T	Pts
Castle Properties	7	7	0	0	14
Capital Builders	8	6	2	0	12
Hygrade Radio	8	5	2	1	11
Remco Office Systems	11	5	5	1	11
Century Inn	6	3	3	0	6
Webb and Trace	8	3	5	0	6
Ocean Express	10	3	7	0	6
Taylor House Movers	8	0	8	0	0

SENIOR WOMEN'S

	P	W	L	T	Pts
GSV Combos	12	10	1	1	21
CJVI Vicettes	11	8	1	2	18
Colony Inn	10	5	2	3	13
Victoria Athletics	11	6	4	1	13
CRESC Angels	10	5	3	2	12
Hygrade Radio	11	4	7	0	8
Butler Brothers	10	3	7	0	6
Ingraham Hotel	11	2	9	0	4
MacDonald Furn	10	0	9	1	1

SIDNEY MEN'S

	P	W	L	T	Pts
Seaboard	10	9	1	0	18
Harvey's	11	7	4	0	14
Travelodge	10	5	5	0	10
Sidney	12	5	7	0	10
KOA Kampgrounds	7	2	5	0	4
Tsawout	10	2	8	0	4

MACDONALD PARK MEN'S

	P	W	L	T	Pts
Victoria Ath.	10	9	1	0	18
Cliff MacKay	10	8	2	0	16
Strathcona Hotel	11	7	4	0	14
Mayfair Insurance	11	4	7	0	8
Davidson Cement	9	2	9	0	4
Trafalgar Legion	11	2	9	0	4

Seaboard 000 000 0—0 1 0
Sooke 100 202 0—5 7 0
Barry Wilkens and Tom Robertson; Glen Bullen and Alden Govenlock.

Colony Inn 000 020 00—2 7 0
Ingraham Hotel 000 100 11—3 9 1
Bob Doblsh, Bob Harris (7) and Jim Boyd; Randy Jackson, Mel Nelson (5) and Marty Poulton, Paul Kraeling (5).

EXCITING
LACROSSE
ACTION
SHAMROCKS
host
NANAIMO
Wed., June 8th, 8 p.m.
MEMORIAL ARENA
Tickets at Arena and Hillside Mall 6-7

Criticism earns Carty fine and trip

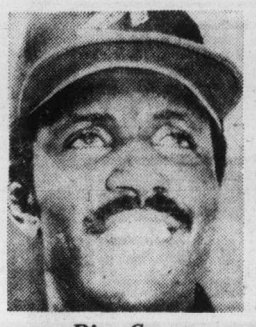

Rico Carty

OAKLAND (AP) — Despite internal heckling Monday in Cleveland's 3-1 win over Oakland A's, manager Frank Robinson of the Indians fined the heckler Tuesday and sent him home.

But Robinson struck out on his attempt to suspend the troublesome spectator — none other than designated hitter Rico Carty — because American League baseball rules prohibit placement of a player on two lists simultaneously.

Carty is on the 15-day disabled list while nursing a hamstring pull. That meant he couldn't be suspended as well, a league spokesman said.

Robinson said Carty, suited up but on the bench Monday night, repeatedly criticized the manager's decisions during the game and then twice refused Robinson's call for a private discussion of the matter.

Carty had ripped into Robinson's leadership at a banquet earlier in the year. Robinson had little to say after that incident, but after Monday night's scene he said he just wouldn't take it any more.

"There is only one manager on this ball team," Robinson said. "I've done the best I can tolerating his attitude, but that was it.

"Even when we come home I don't want him near this club. I don't want him back until he straightens his act out. This is a team game. There's no room for one, two or three guys who are out to destroy it."

General manager Phil Seghi upheld Robinson's disciplinary actions and was expected to talk with Carty once the player was back in Cleveland.

Sport today

TRACK AND FIELD

2 p.m. — The city finals in field events for Greater Victoria Elementary Schools, Esquimalt Senior High School.

GOLF

5 p.m. — Inter-Club League: Cedar Hill at Uplands, Glen Meadows at Gorge Vale, Royal Colwood at Victoria.

BASEBALL

6:15 p.m. — Annual Babe Ruth inter-league tournament: Esquimalt UTC vs. Oakcrest, Reynolds Park; Webb and Trace vs. Saanich Lions, Bullen Park.

6:30 p.m. — Senior Amateur League: Kubiceks vs. Gorge, Lambrick Park.

6:30 p.m. — Firefighters Senior Babe Ruth League: Evening Optimists vs. Peter Pollen, Henderson Park.

SOFTBALL

6:30 p.m. — Heywood Men's League: Century Inn vs. Remco Office Systems, Heywood Avenue Park.

6:30 p.m. — Senior Women's League: CRESC Angels vs. MacDonald's Furniture; Colony Inn vs. Ingraham Hotel, Hyacinth Park.

6:30 p.m. — Sidney Men's League: Tsawout vs. KOA Kampgrounds, Sanscha Park.

6:45 p.m. — Stuffy McGinnis Men's League: Sooke Merchants vs. Ingraham Hotel, Central Park.

LACROSSE

8 p.m. — Western Association: Nanaimo Timbermen vs. Victoria Shamrocks, Memorial Arena.

Successor to Campbell to have wider powers

MONTREAL (CP) — The new National Hockey League president will not be officially named until June 22 because the NHL's board of governors will have to approve changes in the constitution to broaden the president's powers.

And what is likely to happen is that the president will also assume the position of chairman of the board, says outgoing president Clarence Campbell.

"Right now, the only one whose duties are clearly defined is the president," Campbell said Tuesday. "He's the one who signs cheques, he's the one who hires people."

Bill Wirtz of Chicago Black Hawks, who chaired Tuesday's meeting of the board, said a meeting in Chicago June 22 will implement the recommendations of the search committee to broaden the powers of the president.

"We were discussing the office of the presidency and what powers the new president needs to conduct this league in the future," Wirtz said.

"We did not get down to details. This is a condition preceding the election. I would say on June 22 we will have an announcement on the new president of the National Hockey League."

Wirtz chaired the morning meeting because John Ziegler, the present chairman of the board, is a candidate to succeed the 71-year-old Campbell. Actually, Ziegler, a 43-year-old lawyer from Detroit, is likely to be the man named in Chicago.

The morning session of the board did not bring up the NHL's relations with the rival World Hockey Association, although Ed Snider, who headed the NHL fact-finding committee which considered exploratory talks with the WHA, said it was likely to be the top item on the agenda during the afternoon sessions.

Snider, president of Philadelphia Flyers, said he felt strongly towards a merger "because I analyzed the facts over a period of years."

"I feel, in my own personal opinion, it would be appropriate for Philadelphia Flyers and the National Hockey League to go ahead with improving our game and strengthening all the weaknesses we have without also being involved in a war with another league.

"I have stated many times that I don't think anybody wins a war — everybody gets scared.

"I think it's semantics," said Snider. 'War in sports has proven disastrous.

"It was proven in the American Football League and the National Football League and they merged. The NBA (National Basketball Association) and ABA (American Basketball Association) merged. It's inevitable, so why delay it?

"Let's get it over with and get down to the important business at hand which is to improve our game."

Sinder said he had not polled any of the other governors as Harold Ballard, president of Toronto Maple Leafs, has done.

Ballard said Monday he felt there were at least seven clubs against any agreement with the WHA.

"I believe that of the clubs on Mr. Ballard's list, other than Toronto, I think that everybody there is keeping an open mind," Snider said.

The NHL fact-finding committee's report was heatedly discussed during the afternoon sessions but no decisions were made.

"It will be the first item on the agenda when we resume tomorrow morning," said Campbell.

Campbell said it would take a simple majority vote by the board to decide whether the fact-finding group would continue its work.

"The report draws no conclusions," Campbell said. "They can vote on the policy of merger or non-merger. They can do that with a simple majority.

"But to get a formal admission of anybody — that requires a three quarters majority. It has got to be done by individual clubs.

"You can't just pass a resolution saying you are going to take in two, three, four or five teams. There must be a formal application under the constitution.

"It (the accommodation) can't be done without that formal action."

WHA officials wait in wings

MONTREAL (CP) — While National Hockey League governors grapple with their problems at the league's annual meeting, seven World Hockey Association representatives wait a block away, ready to pursue an accommodation between the leagues if asked.

"We haven't had any formal discussions here with the NHL people," said Bill DeWitt, owner of Cincinnati Stingers and one of the four WHA club officials on an inter-league fact-finding committee which has studied consolidation.

Other committee members waiting for word and questioning reporters as to what has happened behind the NHL's closed doors are Harold Baldwin of New England Whalers, Nelson Skalbania of Edmonton Oilers and Harrison Vickers of Houston Aeros.

"We're prepared to meet with the NHL people if they ask us," said DeWitt, admitting they hadn't.

"Naturally we've got friends who keep us advised as to what's transpired. I'd say I know two-thirds of the NHL governors who are friendly and would talk to me anytime."

DeWitt said he "wouldn't rate the chances" of NHL governors agreeing to accept a number of WHA teams into the senior league.

"I wouldn't say one way or the other — it's total speculation at this point."

DeWitt also declined comment on remarks by Harold Ballard, president of Toronto Maple Leafs and apparently the leader of the NHL hawks opposing an agreement with any WHA clubs.

"I don't know Mr. Ballard — I met him once and that was three years ago," DeWitt said. "Maybe there's bad blood between him and somebody, but we don't feel any toward him. He's entitled to his opinion."

Second former Blue seeks back wages

ST. LOUIS (AP) — A second former player has filed suit against the Natinal Hockey League St. Louis Blues seeking back wages.

Suit was filed against the financially-troubled club by Jim McCrimmon, who was signed by the Blues late in the 1974-1975 season after obtaining his release from Edmonton Oilers of the World Hockey Association.

McCrimmon signed a contract for the remainder of that season and for the next two seasons with an option on a third. He claimed in his suit that he was paid for the 1974-1975 and 1975-1976 seasons but not for the 1976-1977 season.

A similar suit was filed three weeks ago by Bruce Cowick of Victoria.

Potential buyers of the hockey team have said recently that a major stumbling block in purchase of the Blues and the Arena is a growing list of creditors.

The City of St. Louis is considering legal action to recover up to $200,000 in unpaid amusement taxes owed by the team.

Avoid speculation Campbell warns

MONTREAL (CP) — Clarence Campbell, president of the National Hockey League, cautioned reporters Tuesday to avoid speculation in their reports of what happens at the NHL meetings.

"Be very careful with your speculation as to what is transpiring at these meetings," Campbell said following an afternoon session of the league's board of governors.

"The prospect of being wrong are much higher than the prospects of being right."

Campbell added the reason for his warning was a published report in a New York newspaper a few weeks ago that dealt with the situation of the troubled St. Louis Blues franchise.

At the conclusion of a meeting in New York, Campbell said "an absolutely false story found its way into the St. Louis paper which utterly destroyed two reasonably conceived sale prospects for the franchise because of the fact that it referred to the St. Louis club as a bankrupt organization."

"Whether it is or not is really irrelevant in the circumstances. That would have been divulged in any edvent, but just the fact that it destroyed the opportunities for them to salvage what could have been a good prospect was a mere irresponsible act on someone's part."

The Salomon family has put the Blues up for sale. One of the main reasons for the Blues' financial difficulty is the costly maintenance of the St. Louis Arena which the Salomons also own. A hospital building firm has expressed interest in the team.

Campbell was not willing to speculate on what will happen with Cleveland Barons, another troubled franchise, but did say that "everything will be settled within 24 hours."

"A deal was made between Mr. (Mel) Swig and Mr. (Sanford) Greenberg which had certain conditions to be fulfilled initially by the 31st of May and secondly by the end of this meeting," Campbell noted.

"What happened was that Mr. Greenberg sent notice that he would be unable to fulfil the full terms as required by the initial agreement."

A modified agreement has been submitted and is being studied.

Lions will trade other 'bookend'

COURTENAY (CP) — Outstanding defensive-end Wayne Smith was placed on the trading block Tuesday by British Columbia Lions of the Canadian Football League.

Coach Vic Rapp said the move was made because of insubordination by Smith but would not elaborate.

"The matter is closed," Rapp said. "Wayne has been informed of the situation and we have already been in touch with three CFL teams regarding a trade."

The departure of Smith and Bill Baker, in an off-season trade to Saskatchewan Roughriders, means the Lions will be without both parts of the so-called Matching Bookends of their tough defensive front four of last season.

Smith, who was a problem for Ottawa Rough Riders before coming to Vancouver, was a day overdue Monday at training camp at this Vancouver Island community. He complained about a $100 fine.

Smith said he thought the move to trade him was unfair and harsh.

Player scouted for years picked No. 1 by Veeck

NEW YORK (AP) — No baseball owner was more active than Bill Veeck in last winter's free-agent draft. Veeck's Chicago White Sox, employing some technical twists in the rules, were able to corral four of the less expensive choices in that grab-bag of mostly high-priced, star-quality players.

So, when the Sox had the No. 1 selection in Tuesday's less-exciting amateur draft, Veeck knew how to handle the situation. He simply headed for his home in Easton, Md., and then detoured 10 miles down the road to St. Michael's, Md., for a little talk with Hal Baines, a first baseman-outfielder who hits baseballs great distances.

"I expect to sign him shortly," said Veeck, who spent the afternoon with his old neighbor.

The White Sox, of course, are the only team in the 13-year history of the amateur draft who ever failed to sign a No. 1 selection. That was in 1971 when catcher Danny Goodwin passed up their offer. Four years later, after starring at Southern University, Goodwin was the No. 1 pick again and that time he signed with California.

But you can't blame that foulup on Veeck, who didn't own the White Sox then. At the time, he was cooling his heels on Maryland's Eastern Shore, spending his time watching Little Leaguers play. One of them was Baines, who grew up into the 18-year-old left-handed slugger that Chicago picked Tuesday.

Veeck didn't want to risk another miss on a No. 1 selection and that's why he handled the negotiations firsthand. "I'm taking a little trip," he said before leaving Chicago, "to make sure the player we want, wants us."

After the White Sox drafted Baines, Montreal Expos went for a six-foot-three, 200-pound right-handed pitcher, William Gullickson of Joliet Catholic High School in Orland Park, Ill., considered by most scouts to be the top pitching prospect in the nation.

Two sons of former major leaguers went in the draft's first round. Catcher Terry Kennedy of Florida State University, son of Bob Kennedy, the Chicago Cubs vice-president of baseball operations, was picked by St. Louis, as the draft's sixth choice. Shortstop Craig Landis of Napa, Calif., son of ex-outfielder Jim Landis, went to San Francisco Giants, as the 10th player picked.

Toronto Blue Jays and Seattle Mariners, the two expansion clubs, were last in the selection order. The Blue Jays picked shortstop Thomas Goffena of Sidney, Ohio, and Seattle went for outfielder David Handerson of Dos Palos, Calif.

Slew's workout pleases trainer

NEW YORK (AP) — Trainer Billy Turner doesn't expect Seattle Slew's Belmont Stakes performance to top Secretariat's — a record time of 2:24 and a record margin of 31 lengths — "but it will be worth seeing."

"If I wasn't training him, I'd still want to be there," said Turner.

Seattle Slew can do something that Secretariat or none of the other eight winners of the Kentucky Derby, Preakness and Belmont did — win the Triple Crown of thoroughbred racing without ever having lost a race.

The Slew, unbeaten in eight starts, was out in the rain Tuesday at Belmont Park to work three-quarters of a mile, and Turner said the colt will complete preparations for the 1½-mile race by blowing out three-eights Friday.

"I thought he did it nicely," said Turner, who added Seattle Slew's time was just about what he wanted. "I worked him today instead of tomorrow in case he did come up fresh and do three-quarters in 1:09 or something. Then we'd have more time to adjust.

"The rain was just enough to make the track good," said Turner. "The track is in just beautiful shape. It's not a fast track. You won't have the fast time you had with Secretariat in 1973 because you won't have the lightening fast racetrack."

One of The Slew's Belmont challengers, John Galbreath's Sanhedrin, who was third in the Derby, also worked Tuesday. Three-quarters in 1:14-5.

Supplemental nominations to the $150,000-added Belmont will be taken today, but none is expected. Under supplementary nomination conditions, it costs $2,500 to enter and another $10,000 to start.

When regular entries are taken Thursday, Seattle Slew and Sanhedrin are expected to be joined by five other three-year-olds. Seven starters would be the smallest Belmont field since Secretariat overwhelmed four rivals four years ago.

The other five probables are Mrs. Robert E. Lehmann's Run Dusty Run, second in the Derby and third in the Preakness; Harry T. Mangurian Jr.'s Iron Constitution, second in the Preakness and Jersey Derby; Spirit Level, last Wednesday's Peter Pan winner who races in the Meadow Stable silks which were carried to Belmont Stakes' wins by Riva Ridge in 1972 and by Secretariat; John L. Greer's Mr. Red Wins, fourth in the Peter Pan and Fast Pierina Stable's Hey Hey J. P.

Inter-club event on tonight

Victoria amateur golf champion Grant Milliken will lead his Gorge Vale teammates tonight in an Inter-Club Golf League game against visiting Glen Meadows.

Cedar Hill visits Uplands and Royal Colwood is at Oak Bay in other matchups set to start approximately 5 p.m.

The draw:

CEDAR HILL AT UPLANDS

Jim Rutledge vs Jim Taylor, Jim Cook vs. Eric Hibberson Fred Worthington vs. Ian Barrodale, Greg Barnes vs. Keith Burrell, Lyle Crawford vs. Don Billsborough, Jim Girard vs. Gord Rands.

GLEN MEADOWS AT GORGE VALE

Phil Scott vs. Grant Milliken, Mike Foreman vs. Robin Stefanick, Don Gowan vs. Dave Donaldson, Don Norbury vs. Earl Davies, Bill Penny vs. Stu Holroyd, Hal Jacobsen vs. Scott Holroyd.

ROYAL COLWOOD AT VICTORIA

Bob Hogarth vs. Carl Schwantje, Mike Kolb vs. Mike Parker, Brian Gandy vs. Paul Harris, Doug Ledding vs. Dave Anderson, Art Carey vs. Al Manson, Steve Hambleton vs. David Watt.

Farmers bats boom

	W	L	Pct	GBL
Gorge	8	1	.889	—
Kubiceks	7	3	.700	1½
Farmers	6	4	.600	2½
Greaves	4	6	.400	4½

Next game: Tonight — Kubiceks vs. Gorge Hotel, Lambrick Park.

Four home runs carried Farmer Construction to a 15-7 win over Greaves Movers Tuesday in a Senior Amateur League baseball game at Lambrick Park.

George Pakos cracked a three-run shot for the winners, Bob Mabee knocked in two more runs with a fourth-inning blast and Dan Rogers and Barry Moen contributed bases-empty homers.

Ron Holmes also drove in four runs for Farmers with a single and two doubles.

Farmers, who strengthened their grip on third place, had 14 hits in the seven-inning game.

Dave Morgan walloped a two-run homer for Greaves in the sixth inning.

Farmers	150	341	1 —	15	14	3
Greaves	010	014	1 —	7	10	0

Wayne Krimmer 3-1 and George Pakos, Terry Karpiuk 1-2, Roy Moretti (2) Dave Morgan (3), Ralph Anderson (5), Morgan (6) and Len Jones, Morgan (2), Jones (3). Home runs: Farmers — Pakos (1st), Mabee (1st), Rogers (2nd), Moen (1st). Greaves — Morgan (2nd).

Minor baseball

LITTLE LEAGUE

Hampton Majors

Billy Bayley Garden Centre 14, H. A. Ormiston 11.

Hampton Minors

Surfside Chicken 11, Metro Toyota 1.

The Original Knight SOLUNAR TABLES When To Fish Or Hunt

According to the Solunar Tables calculated for this area, the best times for hunting and fishing for the next 48 hours will be as follows (Times shown are Pacific Daylight times):

A.M.		P.M.	
Minor	Major	Minor	Major
TODAY			
11:45	6:00	—	6:25
TOMORROW			
12:10	6:40	12:40	7:05

Major periods, lasting 1½ to 2 hours are shown in bold.
—Minor periods, shorter duration, light type.

GET SMART!
Buy a Datsun

"Would you believe June 18th is your last chance to get a $200. Datsun Smart Money Card?"

You'd better believe it's time to head for a Datsun Dealer. June 18th is the last day you'll be able to get a Smart Money Card worth $200. at any participating Datsun dealer. You get one when you buy any Datsun 710, B-210 or F-10. You can use it for options, parts or maintenance. You can use your Smart Money Card up all at once, or save it for emergencies. It's as good as cash at the Datsun dealer you buy from. And whether you choose a spacious Datsun wagon, sensible sedan or sporty hatchback, your new Datsun will come with anti-corrosion treatments as advanced as you can get anywhere. Outstanding value, economy and durability make a Datsun a smart buy anytime. The $200. Smart Money Card makes right now a great time to buy one.

Hurry
GO NOW TO YOUR DATSUN DEALER

McCALLUM MOTORS
1101 Yates St.
Victoria, 382-6122
YATES QUADRA COOK DATSUN

THREE POINT MOTORS
2620 Government
Victoria, 385-6737
GORGE RD. DOUGLAS HILLSIDE GOVERNMENT DOUGLAS DATSUN

COWICHAN DATSUN
R.R. 380
Trans Canada Hwy.
Duncan, 746-4448

ONLY 10 DAYS LEFT TO GET YOUR $200 SMART MONEY CARD

Meandering sheep spill race cyclists

ABERYSTWYTH, Wales (Reuter) — A meandering sheep felled three riders, including favorite Ryszard Szurkowski of Poland, in the Tour of Britain amateur bicycle race during the ninth stage Tuesday.

The sheep wandered onto the road after 38 miles of the 105-mile leg from Llandudno to here, bringing down Szurkowski, Vladimir Kaminski of the Soviet Union and Daniel Mueller of Switzerland and causing chaos among the other riders.

Kaminski and Mueller remounted and carried on, but the 31-year-old Szurkowski was taken to hospital, where 40 stitches were taken for cuts on his head, legs and body.

Doctors said the injuries would keep Szurkowski from continuing the race.

Palmer qualifies for Open but Casper, others miss

CHARLOTTE, N. C. (AP) — Arnold Palmer qualified for his 25th consecutive United States Open golf tournament Tuesday, while former Open champion Billy Casper failed to make the cut.

Grier Jones of Wichita, Kan., fired an eight-under-par 135 to lead sectional qualifying as a 129-man field battled for 40 spots in the Open next week at Tulsa, Okla.

Joe Inman qualified at 138, and George Archer came in at 141 with Palmer and Bruce Devlin one strike back.

Casper completed the rain-delayed 36-hole competition at 147, three strikes behind the last qualifiers. He shot a par-72 Monday on the 6742-yard Myers Park course and was on the 6720-yard Charlotte Country Club course when a violent thunderstorm shut down the qualifying until Tuesday morning.

Casper finished the course four over par at 75.

Former Masters champion Charles Coody also failed to make the cut, following a first-round 70 with a 76. Bobby Nichols was another victim, shooting 73 on both rounds to put him two strikes behind the cut.

Palmer compiled his 142 Monday, finishing the 18th hole at Charlotte Country Club in a run with a bogey six to beat the brewing storm. He was one of the few golfers who finished both rounds before the rains started.

Casper and Palmer fought for the Open Crown at San Francisco in 1966, with Casper coming back from a six-stroke deficit after nine holes to win the tournament from Palmer.

But this year both golfers found themselves without exemptions from Open qualifying.

It was the first time Palmer, who won the Open in 1960, had to undergo the rigors of 36-hole qualifying since 1969 because he did not qualify under the 10 categories for an Open berth.

Lanny Wadkins, who along with Palmer and several other U.S. Open hopefuls had just finished the four-day Kemper Open, withdrew from qualifying late Monday. He shot 76 on the Charlotte Country Club layout and was one under par with two holes left at Myers Park when the storm hit.

"I'll never play in the U.S. Open again when I'm not exempt," Wadkins said. "I've won $90,000 this year and I can't even get in the U.S. Open."

Roberts pads lead

ASHBURN, Ont. (CP) — Kelly Roberts of London, Ont., carded a two-under-par 70 Tuesday for a two-day total of 141 and a five-stroke lead in the Canadian Professional Golfers' Association Player's School tournament.

Roberts had a 71 in the opening round of the six-round competition over the 6500-yard Thunderbird Golf and Country Club course.

The low 12 competitors from the field of 3 or anyone with a 76 average or better over the 108-round tournament will qualify for this year's Canadian professional tour which begins July 17 with the Ontario Open in Guelph.

Fred Cotton of Vancouver, one stroke behind Roberts after the first day, slipped to a 74 and shared second place with Dave Morland of Toronto, both with 146 totals.

Cec Ferguson of Victoria added a 78 to an opening 76 for 154 and a share of 12th place.

Hornets face Irish

Saanich Hornets will have their hands full Sunday in a Canadian Football exhibition game at Centennial Stadium.

The Vancouver Island Junior League champs, fresh from their seventh championship in eight years, face the highly-talented defending mainland champions, Vancouver College Fighting Irish at 4:30 p.m.

The Irish who recently completed spring training are here for the warmup game in preparation for their upcoming season.

Cedar Hill juniors in choice position

STANDINGS

Cedar Hill	22½
Uplands	21½
Gorge Vale	20
Victoria	16
Glen Meadows	14½
Colwood	13½

Cedar Hill will have lots going for it in the final round of the Inter-Club Junior Golf League.

Bill Coupar, Francois Vaillancourt and Sheldon Stratford won matches Monday as Cedar Hill edged Gorge Vale, 5-4, at the Esquimalt course and took over first place in the six-team league.

The Cedar Hill team will go into next week's final round with a one-point lead over Uplands, a two-and-a-half point lead over Gorge and will be the only one of the three to enjoy home-course advantage. Also Cedar Hill will be hosting last-place Colwood while Uplands is at Glen Meadows and Gorge Vale is at Victoria.

Victoria upset Uplands, 6-3, Monday at Uplands while Colwood scored its first win of the year downing visiting Glen Meadows, 6½-2½.

Cedar Hill 5, Gorge Vale 4

Bill Coupar defeated Scott Holroyd, 1 up; Ray Harrington lost to Dave Howe, 1 up. Gorge Vale won four-ball, 4 and 3.

Francois Vaillancourt defeated Brian DeGirolamo, 5 and 3; Rick Gibson lost to Bill House 6 and 4. Cedar Hill won four ball

Kerry Taylor halved with Bill Germaine; Sheldon Stratford defeated Steve Holroyd, 4 and 3. Cedar Hill won four-ball, 2 up.

Victoria 6, Uplands 3

Peter Venning lost to Rob Lee, 4 and 2; Bob Fowles defeated Russ Reynolds, 3 and 2. Victoria won four-ball, 2 and 1.

Chris Jenkins defeated Mark Callan, 3 and 2; Brad Garside defeated John Oliver, 5 and 3. Victoria won four-ball.

Mike Farrell lost to Greg Harney, 5 and 4; Andy Swainson defeated Graham Carlow 3 and 1. Uplands won four-ball, 1 up.

Glen Meadows 2½, Colwood 6½

Don Kerr of Colwood won by default; Alistair Bruce lost to Don Singlehurst, 7 and 5. Colwood won four-ball, 9 and 7.

Rob Neil defeated Glen Barlow, 2 and 1; Darryl Stubos defeated Rick Milligan 3 and 2. The four-ball was halved.

Greg Tremblay lost to Ross McLean, 9 and 8; Ric Sallis lost to Gerry Morrison, 3 and 1. Colwood won four-ball, 8 and 6.

Exhibition Park racing entries

FIRST RACE: Claiming, $2,000, for three and four-year-olds, six and one-half furlongs:

Mini Module (Krasner)	113
Windy's Dunkett (Carter)	117
Port of Vancouver (Manning)	117
Native Alder (Demorest)	117
Pennger (no rider)	114
Sweet All Over (Mena)	117
Green Apple Pie (Cuthbertson)	118
I'll Be Fleet (no rider)	122
Surge of Glory (Chabara)	119
Amazing High (Loseth)	119
Also eligible:	
Cheetah Child (Stein)	108

SECOND RACE: Purse $2,900, for two-year-olds, nursery course:

Problem Solved (Demorest)	113
Wine Lover (Chabara)	118
Sherry O (Walker)	113
Undercover Hero (Fontaine)	113
Miracle Love (no rider)	113
Panalu (Krasner)	113
Mini Scooter (Carter)	113
Sweet and Discreet (Loseth)	118
a-Nurse's Bet (Cuthbertson)	118
a-Pimsham (Cuthbertson)	118

a—Q. McCabe entry.

THIRD RACE: Claiming, $2,300, for three-year-olds, six and one-half furlongs:

Magic Tartan (Fontaine)	115
Kims Image (Sanchez)	115
Super Pest (Loseth)	115
Burley Boots (Krasner)	115
No Boat Talk (Bray)	115
Echo Sounder (Wolski)	115
Frozen Out (LeBlanc)	115
Mars Landing (Brownell)	115
Urban Jungle (no rider)	115
Knocking (Carter)	115
Also eligible:	
Dr. Broker (Carter)	115
Dear David (Carter)	115
Another Martini (Carter)	115
Battle Fighter (Wolski)	115

FOURTH RACE — Claiming, $2,300, for three-year-olds, six and one-half furlongs:

Heavenly Dawn (Demorest)	113
Lew Sea (Fontaine)	118
Touch Me Knot (Munoz)	113
Star Aboard (Stein)	108
Willie's Jet (no rider)	108
Ashton Gate (Carter)	113
Sheba Baby (Smith)	113
Maple Bud (Mazza)	108
Little Fortress (Krasner)	113
Dals Abbie (LeBlanc)	113
Also eligible:	
Delicatessen (Krasner)	113
Tropic Jinks (Williams)	103
Gay Debbie (Brownell)	118
Market Mint (Wolski)	113

FIFTH RACE: Claiming, $3,000, for three-year-olds and up, six and one-half furlongs:

Sweet Jackie (LeBlanc)	117
Adas Sage (Loseth)	114
Lady Darkfoot (Fontaine)	114
Pacific Diamond (Demorest)	112
Madame London (Walker)	114
Newfields (Sanchez)	114
Silk Song (Krasner)	120

SIXTH RACE: Claiming, $2,900, for three-year-olds, six and one-half furlongs:

Moon of Fire (Krasner)	110
Celebrity Talk (Loseth)	115
Northern Dandy (Smith)	115
Working Joe (Carter)	120
Yankee Jet (Demorest)	110
McKutch (Cruz)	115
Willies Duke (Cuthbertson)	120

SEVENTH RACE — Allowance, $3,400, for three-year-olds, six and one-half furlongs:

Lees Victory (Mena)	115
Comonchero (Sanchez)	115
Press Time (Cuthbertson)	120
Nautical Dancer (Loseth)	115
Pets Pride (Munoz)	115
Andys Star (Demorest)	110
Supermatic (Krasner)	115
Marching Willie (no rider)	115

EIGHTH RACE — Claiming, $3,200, for three-year-olds, six and one-half furlongs:

Poonashot (Fontaine)	115
Flyability (Demorest)	110
Good Leadership (Stein)	115
Halfers Krasner)	115
Talk On (Loseth)	115
Vanishing Code (Munoz)	115

NINTH RACE — "The Stepping Stone," $10,000 added, for two-year-olds, six and one-half furlongs:

Newsboy Millich (Hollingsworth)	119
April Sound (Manning)	119
a-Prince Gesture (Chabara)	119
b-Jungle Mac (Sanchez)	119
b-Silent Mariner (Sanchez)	119
What a Rock (Krasner)	119
Freely Stride (Smith)	119
Mahanni (Carter)	119
Right Chilly (Loseth)	116
aTurf Sifter (Cuthbertson)	119

a—L. Barroby entry; b—H. Barroby entry.

TENTH RACE — Claiming, $2,000, for three-year-olds and up, one and one-sixteenth miles:

Treble Treasure (no rider)	117
Borrow It (Manning)	115
Morning Dora (Cuthbertson)	120
Peregrine Falcon (Williams)	105
Chequered Shade (Walker)	117
Sheilas Diamond (Charlton)	117
Arnak (Loseth)	117
Kims Shadow (Krasner)	117

Selections

1. Windy's Dunkette, Sweet All Over, Green Apple Pie.
2. Sweet and Discreet, Wine Lover, Mini Scooter.
3. Magic Tartan, Burley Boots, Echo Sounder.
4. Touch Me Knot, Heavenly Dawn Sheba Baby.
5. Silk Song, Ada's Sage, Pacific Diamond
6. Worring Joe Celebrity Talk, Northern Dandy.
7. Nautical Dancer, Lee's Victory, Andy's Star.
8. Poona Shot, Talk On, Flyability.
9. Right Chilly, Turf Sifter, Mahanni.
10. Morning Dora, Borrow It, Sheila's Diamond.

The only secrets in dancing are whispered in your ear.

The rest is common knowledge at Arthur Murray's. Pass it on.

© 1975, Arthur Murray, Inc.

Arthur Murray FRANCHISED DANCE SCHOOLS

715 Yates

385-1476

6-2

The only secrets in dancing are whispered in your ear.

The rest is common knowledge at Arthur Murray's. Pass it on.

© 1975, Arthur Murray, Inc.

Arthur Murray FRANCHISED DANCE SCHOOLS

715 Yates

385-1476

6-2

Thunderbird

CLEARANCE JACUZZI SUBMERSIBLE PUMP

- Bronze built-in check valve
- Splined chrome nickel
- Stainless steel shaft
- Precision molded
- Seamless pump case

½ h.p.
4 in.
230 volt
554A18-S2
$380.00 list

$265.95

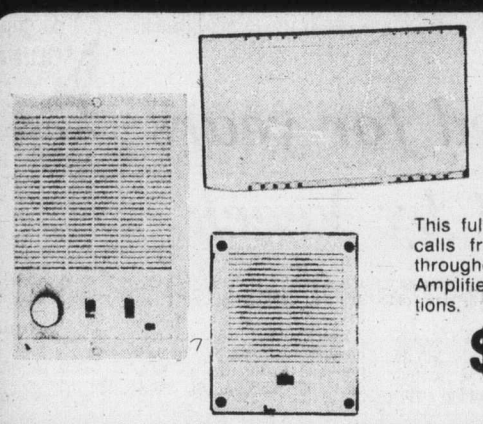

For Security and Convenience

4-STATION INTERCOM SYSTEM

This fully solid state system relays intercom calls from room, Patio and Door station throughout the home. System includes Central Amplifier, Entrance station and 3 Room stations.

$169.95

Fine Quality—Modern White

A GRADE TOILET

Fine quality, modern styled Vitreous China reverse Trap Closet Combination. CSA Approved. No. 6230. Less Seat

ONLY $46.95

PRACTICAL GIFT IDEAS FOR FATHERS' DAY (JUNE 19)

Handy SAWHORSE BRACKETS

$1.99

Attractively Styled

VANITY

Complete With Marblemold Top

16"x20" Cabinet complete with 17"x21" Marblemold top. This attractive vanity is the ideal unit for your second bath or cabin.

$49.95

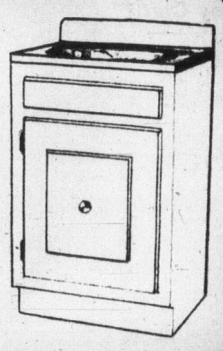

WATER PIK SHOWER MASSAGE

Unique showerhead delivers pulsating bursts to stimulate soothe and massage your body. Adjustable for regular spray, massage or combinations. Replaces old shower head easily, in a matter of minutes.

SHOWERHEAD Wall Mount Model $19.95

PERSONAL HAND SHOWER With Head and Stat. Model $29.95

For The BOAT

TROUBLE LIGHT

Clamp on, 12-Volt Trouble light for boats, complete with bulb.

$5.95

DAD'S GIFTS from the store he shops

Ideal Unit For The Do-It-Yourselfer. 100 Watt

SOLDERING GUN KIT

Includes 100-Watt Soldering Gun with long-nosed soldering tip, tile cutting tip, 5-ft. resin core solder.

$14.95

master charge

CHARGEX

For SAFETY

FIRE EXTINGUISHER

For your car, boat or home, refillable, dry chemical with dial fire extinguisher. No. 210R.

$9.95

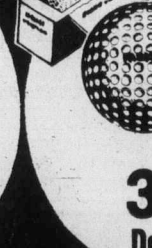

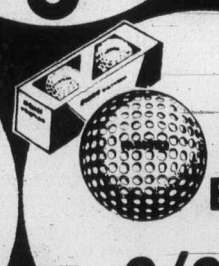

Quality Slice-Proof GOLF BALLS

3/99¢

Dozen $3.79

GARDENING NEEDS PRICED RIGHT

Easy Handling GRASS SHEARS $4.49 G 11

Quality Constructed HAND SHOVEL or CULTIVATOR

No. 3901, 3902

REGULAR $2.29 Each

SPECIAL $1.79 Each

14-2 NMD/7 Copper HOUSE WIRE In 250' Coil

$20.95

ELEC. BOXES

54151L Octogon or 1104LLE Switch Box YOUR CHOICE

2/95¢

Thunderbird

LOCATION: 2929 Douglas

STORE HOURS
8:30 to 5:30 Mon. to Thurs.
Fri. 8:30 to 9:00
Sat. 9:00 to 5:00

PHONE 386-2921

Thunderbird "HELPING YOU — HELP YOURSELF" — Our knowledgeable staff are always willing to help with any needs or problems you may have on your home improvement project. Bring in your plans or ideas for free estimates.

Prices Effective thru to June 13

Prices subject to stock on hand. We reserve the right to limit quantities.

PANTHER MARTIN*

SONIC LURES make great fishermen...

The Panther Martin* Sonic Lure sends out a signal that fish can't resist! There's no comparison to traditional bait, because the Panther Martin* works on a new principle it sends off hydrosonic waves that bring the fish right to it, even when they can't see it. Nine sizes to choose from: one for every type of fish and fisherman

AVAILABLE AT YOUR FAVOURITE SPORTING GOODS STORE

*Panther Martin is a Registered Trade Mark

Jabbar and Maravich top all-star choices

NEW YORK (AP) — Kareem Abdul-Jabbar and Pete Maravich head the National Basketball Association all-star first team announced Tuesday by the league.

Abdul-Jabbar, star centre of Los Angles Lakers, led the balloting by sports writers and broadcasters from all league cities with 107 points. His selection marks the sixth time he will play on the all-star first team in eight seasons of professional play.

Abdul-Jabbar had a league-leading .570 field-goal percentage in the last season, finished third in scoring with 26.2 points a game and second in rebounds with 13.3 a game.

Maravich, also a repeater, got 104 points to earn a guard's post on the team. Maravich led the league with his 31.1 points a game average for New Orleans Jazz. It is his second all-star venture.

Forwards Elvin Hayes of Washington Bullets and David Thompson of Denver Nuggets and guard Paul Westphal of Phoenix Suns complete the team.

Leading the runners-up were Julius Erving and George McGinnis of Philadelphia '76ers and centre Bill Walton of the NBA Champion Portland Trail Blazers.

They are joined by guards George Gervin of San Antonio Spurs and JoJo White of Boston Celtics.

The NBA also aanounced that attendance was up almost five per cent compared with last year for the playoffs.

Attendance for 53 post-season games totalled 806,994 for an average of 15,226 a game, compared with an average 14,504 for 50 playoff games last year.

Regular-season attendance totalled 9,898,521.

Elsewhere in NBA happenings Tuesday, Tommy Heinsohn signed a new contract as coach of Boston Celtics; a three-team trade hit a snag; and a feuding shareholder of the New Orleans franchise agreed to sell his interest to the majority owners.

Terms of Heinsoh's deal were not announced but it was reported he had been seeking a three-year contract calling for $100,000 annually. Whether or not he got it, he said later "I'm happy with it (the new contract)!"

Heinsohn is the winningest active coach in the NBA with a record of 416-240 in eight seasons. During that time the Celtics won two NBA championships and five division titles. They lost to Philadelphia '76ers in the quarter-finals this season.

Buffalo Braves have acquired centre Swen Nater from Milwaukee Bucks in return for the Braves' first-round pick in Friday's National Basketball Association draft, the Braves aid Tuesday.

However, a part of the deal that was to have included a third NBA team has hit a temporary log jam.

The Braves also received one of the Bucks' three first-round choices—the 13th pick over all—and future considerations in the deal. The Braves had intended to take that 13th pick and send it to Cleveland along with centre John Gianelli in return for guard Jim Cleamons, now a free agent.

However, a Braves spokesman said: "What the Braves had intended to be a three-way deal with Cleveland and Milwaukee was stopped, at least temporarily, when the NBA head office ruled that a free agent could not be traded.

Milwaukee will use its newly-acquired draft choice, the third pick over all, to pick UCLA all-American Marques Johnson, a forward.

And, Andrew Martin has agreed to sell his 20 per cent of the Jazz to the California majority owners he's been feuding with for the last two seasons.

The sale would give Sam Battistone and InvestWest of Los Angeles 75 per cent of the National Basketball Association team. It was not revealed how much Martin was asking for his portion of the team.

Martin, an oil and seafood magnate, openly criticized the firing of coach Butch van Breda Kolff early last season and let it be known at the time that his portion of the team could be bought. He also opposed some player personnel moves and felt that he was being ignored by then-general manager Barry Mendelson and the California owners.

Mendelson was fired near the end of last season, then rehired in a diminished capacity that allegedly limited his influence to the front office.

Martin, Battistone and team president Larry Hatfield said during the front-office upheaval that they had reconciled their differences.

Weiskopf in top 10

WASHINGTON (Reuter) — Tom Weiskopf moved into the top 10 money-winning for the first time this year when he won the Kemper Open last week, with his $50,000 first prize moving him to eighth place with $94,588 on the 1977 United States golf tour.

Professional Golfers' Association statistics released Tuesday showed Tom Watson leading the list with $221,115, followed by Jack Nicklaus at $210,241.

Bruce Lietzke was next with $164,296 with Ben Crensahw at $98,627, Graham Marsh at $98,006, Andy Bean at $96,769, Weiskopf, Rik Massengale at $93,897 and Lanny Wadkins at $89,239.

Hunters, Stingers lacrosse winners

Saanich E. J. Hunters and Victoria Stingers are the latest winners in Vancouver Island Junior "B" Lacrosse League play.

Saanich topped Juan de Fuca Whalers, 13-8, at Juan de Fuca Arena and Stingers posted a 14-6 win over the Timbermen in Nanaimo.

Len Cardiff led Saanich with four goals, Ken Logue scored three, and Bill Kaye and Steve Saunders were best for the Whalers with two goals each.

At Nanaimo, Dwayne Ferguson scored four goals and set up one for the Stingers and Mark Schoor, Steve Croucher and Forrest Owens scored two goals each. Jim Ferguson and Lance Blanco were two-goal scorers for Nanaimo.

	P	W	L	T	F	A	Pts
Victoria	5	5	0	0	57	35	10
Saanich	6	4	1	1	66	47	9
Juan de Fuca	6	1	4	1	56	56	3
Nanaimo	5	0	5	0	38	79	0

Next game: Thursday — Nanaimo vs. Juan de Fuca at Esquimalt Sports Centre.

Cedarettes top event

Nanaimo Cedarettes shutout CRESC Angels 6-0 Sunday in the final to win the 12-team annual Walter Yeamen's Invitational women's softball tournament at Bullen and Hyacinth Parks.

Cedarettes were undefeated throughout the double-loss elimination tourney.

Marilyn Cooper of Cedarettes was named top pitcher, Sharleen Eden of CRESC Angels was chosen most valuable player and teammate Lori Barlow captured top batting honors.

In other Sunday games, Cedarettes downed CJVI Vicettes, 11-5; Angels defeated Vicettes, 8-5; and GSV Combos beat Emeralds, 11-5.

Pro soccer

WESTERN DIVISION

	W	L	F	A	BP	Pts
Minnesota	8	3	19	9	18	66
Portland	5	7	16	18	16	46
Vancouver	5	6	15	17	15	45
Seattle	4	6	12	14	12	36

SOUTHERN DIVISION

	W	L	F	A	BP	Pts
Los Angeles	8	3	27	14	23	71
Las Vegas	9	4	17	10	17	71
Dallas	6	5	20	16	20	56
San Jose	6	6	17	20	16	52
Hawaii	6	7	14	23	14	50

NORTHERN DIVISION

	W	L	F	A	BP	Pts
Toronto	4	6	14	17	13	37
St. Louis	4	7	13	19	13	37
Chicago	4	8	13	20	12	36
Rochester	4	5	11	12	11	35
Connecticut	1	9	9	28	9	15

EASTERN DIVISION

	W	L	F	A	BP	Pts
Tampa Bay	7	4	25	16	21	63
Ft. Lauderdale	7	3	16	12	15	57
New York	6	5	24	16	21	57
Washington	5	5	12	10	12	42

MONDAY

Seattle 3, Las Vegas 1.

SUNDAY

Vancouver 2, Connecticut 1.
Rochester 2, Tampa Bay 0
New York 6, Toronto 0.
Los Angeles 4, Dallas 3.

SATURDAY

Fort Lauderdale 1, Washington 0.
Las Vegas 3, Chicago 0.
Minnesota 1, San Jose 0.

Sponsorship extended

LACHUTE, Que. (CP) Imperial Tobacco Ltd., sponsor of the Peter Jackson Classic ladies golf tournament since 1973, has announced it has signed a three-year sponsorship agreement with the Ladies Professional Golf Association.

It was also announced the tournament, the only Canadian stop on the tour, will become a 72-hole event in 1978. This year's 54-hole tournament will be held at the Lachute Golf and Country Club.

VICTORIA TIRE

Summer Sale

Goodyear heavy duty tires for Campers, Vans and Pickups.

$34.20 Each Installed 670-15 6 PR* Tubetype

Rib Hi-Miler

Bruise Resistant Nylon Cord Tire for light trucks

SIZE	PLY RATING	SALE
670-15	*6 PR Tubeless	$37.60
700-15	6 PR Tubetype	$39.50
650-16	6 PR Tubetype	$37.40
750-16	8 PR Tubetype	$49.90

*Hi-Miler commercial design.

The Goodyear Rib Hi-Miler is built for good traction and long wear at an economy price. 3-T nylon cord body is tempered for toughness and durability. Extra mileage Tufsyn tread rubber resists abrasion, and prolongs tire life.

• ALIGNMENT • TUNE-UPS • SHOCKS

CHARGEX

PHONE NOW FOR AN APPOINTMENT

master charge

VICTORIA TIRE
610 HERALD AT GOVERNMENT
382-6184

GOODYEAR

6-7

Before you buy, consider the

COLT CHALLENGE

Compare the new Colt Coupe to any competitively-priced import; you'll find Colt's statistics very impressive. The results could change all your ideas about small-car economy. Look at these figures and you'll see what we mean.

on M.P.G.

Based on Transport Canada mileage ratings, the fuel economy picture for the Colt Coupe with the standard 1600cc engine is very bright.

Transport Canada Mileage Ratings	Colt Coupe
City	39
Highway	58
Combined	45

on Dimensions

Colt is a lot of small car. Its basic dimensions will impress you.

Basic Dimensions	Colt Coupe
Wheelbase	92.1"
Overall length	162.6"
Overall width	60.4"
Overall height	53.5"
Track, front	50.6"
Track, rear	49.4"
Turning diameter	32.8'
Fuel tank capacity	Imp. Gal. 10.9

on Engine Size

The standard engine on Colt Coupe is 1600cc. You'll be glad of Colt's power and economy when you're loaded up for the cottage or need to pass at highway speeds.

Colt- great little buy!

Besides all the reasons you've just seen, there are still a few you haven't ... like the sharp little Colt wagon, the Red & White Special coupe, the roomy 4-door sedan, the Carousel hardtop and Arrow Hatchback. They're about the most complete small car packages around — about all you'll likely add are the optional radio and automatic transmission. Come into your Dodge or Plymouth dealer and talk real small-car economy and value. Buy or lease at over 650 dealers across Canada.

Some of the equipment shown or mentioned is optional at extra cost.

Put your money on a COLT or ARROW at your Dodge and Plymouth dealers.

Dodge CHRYSLER Dodge Trucks SALES/SERVICE

Plymouth CHRYSLER Dodge Trucks SALES/SERVICE

CHRYSLER CANADA LTD

Woodward's has it!

Prices Effective
June 8th to June 11th
Personal Shopping Only, Please
We Reserve the Right
to Limit Quantities.

Fresh Produce from Sunny Mexico

Picked at the peak of its sun-drenched goodness and rushed direct to Woodward's by refrigerated trucks. Salad makings, crisp and green and plump and red, all at prices that give you good value. Shop Woodward's this week and serve a super salad that will make any meal a delight to the eye and taste.

GRADE CANADA NO. 1 IMPORTED FROM MEXICO
Fresh Tomatoes Vine ripened ..... 3 lbs. 99¢

MEXICAN FRESH
Eggplant dip in butter and fry ..... 3 for 99¢

GRADE CANADA NO. 1 FROM MEXICO
Cantaloupe ..... 2 for 89¢

B.C. GROWN FRESH FANCY
Lettuces red, butter, romaine ..... 4 for 79¢

B.C. GROWN FRESH
Radishes, Green Onions, Parsley ..... 2 for 29¢

Grade Canada No. 1 Imported from California
Peaches ..... lb. 69¢

IMPORTED FROM TEXAS
Honey Dew Melons ..... each 79¢

Authentic Mexican Pottery

Charming authentic Mexican Pottery will set off your plants and flowers wherever you use them. Inside or in the garden, on the patio or balcony they fit with most every decorating theme.

Handmade and painted in Tlaquepaque, Mexico, these unique pots make colorful accents to your home or patio. Use them as planters or ornaments.

Natural Pottery Sets
Sets of pottery in their natural finish can be used outdoors or indoors. Small, each 99¢. Medium, each 1.99. Large, each 2.99. Extra Large, each 3.99.

Finished Pottery Sets
Sets of pots painted or glazed in various colors and designs. Perfect for plants in your home. Small, each 1.99. Medium, each 2.99. Large, each 3.99. Extra Large, each 4.99.

SORRY, NO DELIVERY ON POTTERY.

Frozen and Dairy Foods

EGGO
Waffles regular, bacon or blueberry, ... 11 oz. 65¢

BOOTH
Fishburgers ..... 12-oz. packet 95¢

PEPPERIDGE FARMS
Dessert Cakes assorted flavours, . 13-oz. 99¢

BARI
Mozzarella Cheese 16-oz. packet 1.89

WOODWARD'S PROCESS
Cheese Slices regular or separately wrapped, ... 16-oz. packet 1.47

CHESHIRE OR WENSLEYDALE ENGLISH
Cheese random cuts, cryovac ..... per pound 1.85

Baked Goods

When you're in Woodward's this week choose a treat for yourself or your family from the bakery counter. Real goodness, good value!

WOODWARD'S FRESH
Strawberry Pie 3.79

WOODWARD'S BAKED
Cheese Bread ..... 75¢

WOODWARD'S SUPREME
Tomato Juice fancy, 48-fl.-oz. tin 63¢

WOODWARD'S SUPREME
Whole Tomatoes choice, ... 28-fl.-oz. tin 59¢

WOODWARD'S SUPREME
Mandarin Orange segments, 10-fl.-oz. tin 2 for 67¢

SUN RAY, WHOLE
Baby Clams 5-oz. tin 59¢

WOODWARD'S SUPREME
Albacore Tuna solid white, 7-oz. tin 99¢

WOODWARD'S SUPREME 10-lb. bag
All-Purpose Flour 1.39

Trust Woodward's for Good Value on the Brands YOU want

FLEISCHMANN'S
Corn Oil Margarine ..... 2-lb. carton 1.79

WINSTON HOUSE
White Vinegar ..... 40-fl.-oz. bottle 49¢

QUENCH
Flavour Crystals ..... assorted flavours 4 — 3¼-oz. poly pack 95¢

POWDERED
Surf Detergent ..... 5-lb. carton 1.99

KELLOGG'S
Corn Flakes ..... 12-oz. carton 53¢

GREENAWAY
Granola Cereal regular, honey raisin or nut, 2-pound bag 1.25

WOODWARD'S SUPREME
Cut Green Beans regular or French, ... 14-fl.-oz. tin 2 for 59¢

DARE
Biscuits assorted varieties, ... 14-oz. carton 95¢

Value and Choice

Great idea foods for your own Mexican Fiesta

FRESHLY GROUND
Ground Beef medium quality
lb. 89¢

OLD EL PASO
Refried Beans ..... 15-oz. tin 59¢

C.H.B. CHILI
Beans Mexican style, 14-fl.-oz. tin 2 for 85¢

OLD EL PASO
Garbanzo Beans ..... 15-oz.-tin 83¢

PATRIA RED
Chile very hot ... 4-fl.-oz. bottle 2 for 89¢

OLD EL PASO
Taco Shells ..... 5-oz. package 85¢

OLD EL PASO
Taco Sauce hot or mild ..... 8-fl.-oz. bottle 79¢

PRIMO's
Corn Chips ..... 5-oz. package 2 for 65¢

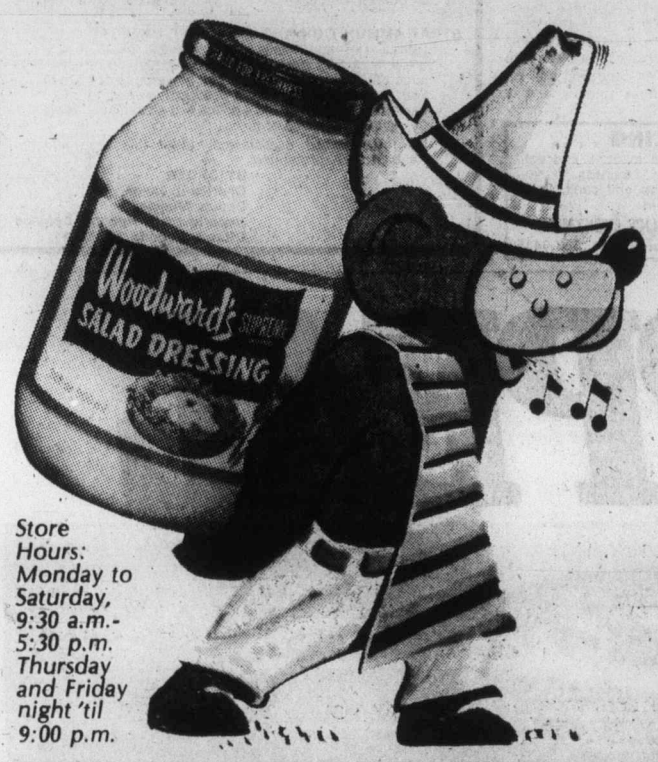

Store Hours: Monday to Saturday, 9:30 a.m.-5:30 p.m. Thursday and Friday night 'til 9:00 p.m.

OLD EL PASO
Taco Dinner ..... 10¼-oz. package 1.59

LA VICTORIA
Salsa Suprema ..... 12-fl.-oz. jar 99¢

ORTEGA HOT
Chili Peppers ..... 3½-oz. tin 47¢

LAWRY'S
Taco seasoning mix, 1¼-oz. packet
29¢

PRIMO'S
Mexican Sauce hot or mild, ... 12-fl.-oz. 67¢

OLD EL PASO
Enchilada Sauce hot or mild, ... 9.4-fl.-oz. tin 59¢

LAS PALMAS MEXICAN
Sauces assorted varieties ..... 10-oz. tin 2 for 63¢

Check our great selection of Salad Dressings
Here are just a few to make your salads sing

UNCLE DAN'S
Dressing Mix 3 flavours .. packet 2 for 65¢

BERNSTEIN
1000 Island or Italian Dressing ..... 8-fl.-oz. bottle 49¢

KRAFT
Dressing Italian, French, Catalina or 1000 Island, ... 16-fl.-oz. bottle 95¢

WOODWARD'S SUPREME
Salad Dressing 32-fl.-oz. jar
93¢

KNOTTSBERRY
Salad Dressings assorted flavours ..... 8-fl.-oz. bottle 89¢

Great Beginnings
Salad Dressing mix, assorted flavours, .. packet 4 for 69¢

Lawry's
Salad Dressing mix, assorted flavours, .. packet 2 for 49¢

CHUCK OR ROUND BONE CANADA A
Beef Pot Roasts Boneless, ... pound 1.19

FLETCHERS FULLY COOKED
Smoked Hams whole or shank, ... pound 1.09

FLETCHERS
Sausage Stix 1-lb. 8-oz. — 4 varieties, ... each 1.69

WOODWARD'S
Pure Pork Sausage 16-oz. tray, each 1.19

WOODWARD'S REGULAR OR
All Beef Wieners 16-oz. vac. pack, each 89¢

BONELESS CANADA A
Beef Cross Rib roasts pound 1.39

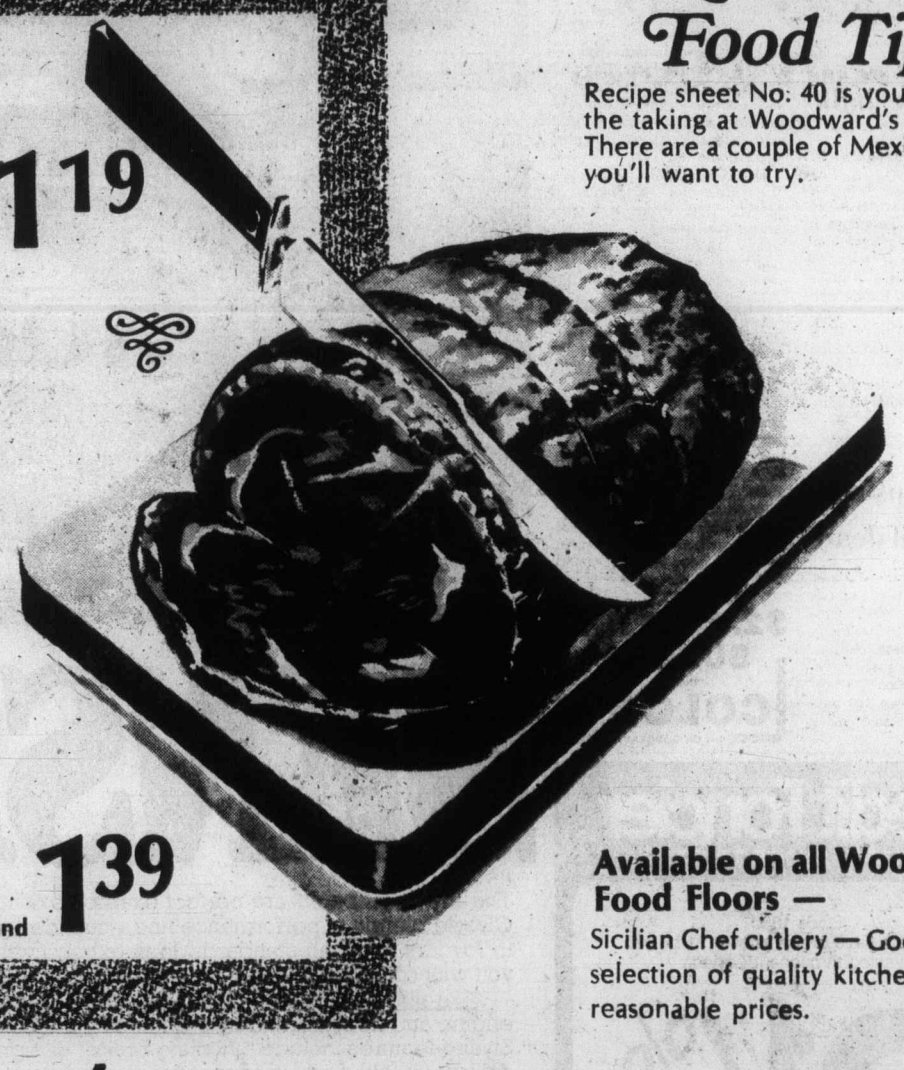

Recipes & Food Tips

Recipe sheet No: 40 is yours Free for the taking at Woodward's this week. There are a couple of Mexican dishes you'll want to try.

Available on all Woodward's Food Floors —
Sicilian Chef cutlery — Good selection of quality kitchen knives at reasonable prices.

Quality meat, always at Woodward's

RANCH HAND
Pouch Pak Meats 4 varieties 3-oz. package 49¢

MAPLE LEAF 16-oz.
Sliced Bologna regular-thick-all beef, your choice, ... each 89¢

PREVIOUSLY FROZEN
Whitefish whole, ... pound 79¢

DEL PAK FRESH BAKED
Meat Pies pork, beef, chicken ..... 2 for for 79¢

Woodward's Food Floors

SERVING THE WEST

SINCE 1892

Fay Wray lured to Montreal fest

MONTREAL — **Fay Wray**, the petite Canadian actress who stole the original King Kong's heart and became one of the screen's legendary lady screamers, will attend the World Film Festival of Canada here in August. The Alberta-born actress, now 70 and living in Los Angeles, will be on hand when the 1933 classic is shown in a special program devoted to Canadians who have made it big in Hollywood.

□

BILOXI, Miss. — The Most Rev. **Joseph Howze** has been installed as the first black Roman Catholic bishop in the U.S. in this century. His constituency of 48,000 in the new Diocese of Biloxi includes about 9,000 blacks.

□

WASHINGTON — **President Carter** has named a 74-year-old senior citizen activist as the first presidential counsellor on aging. **Nelson Cruikshank** also will serve as chairman of the Federal Council on Aging, of which he already is a member.

□

NEW YORK — A Canadian has been arrested at Kennedy airport for trying to smuggle $900,000 worth of cocaine into the U.S. The drug was in luggage presented by **Roger David**, 33, of Montreal, as he tried to pass through customs after debarking from a flight from Bogota, Colombia, the U.S. Customs Service said.

□

LONDON — **Sir John Masterman**, who engineered infiltration of the Nazi German spy system by British agents during the Second World War, has died at the age of 86. As deputy chief of British ingelligence, he ran a network of double-agents which infiltrated the German system.

□

WASHINGTON — U.S. State Secretary **Cyrus Vance** expects to visit China in the second half of August, the state department says.

□

BRASILIA, Brazil — **Rosalynn Carter** met privately with Barzil's president and foreign minister Tuesday to discuss human rights and other issues that have strained U.S.-Brazilian relations. "I have made very clear to them Jimmy's position, our position, on human rights," Mrs. Carter said of her talks with President **Ernesto Geisel** and Foreign Minister **Antonio Azeredo da Silveira**.

□

CHICAGO — **Michael Bilandic**, the acting "Mayor Bland" few Chicagoans had ever heard of a year ago, easily won the election to succeed **Richard Daley** as mayor of Chicago.

□

VANCOUVER — **Joseph Philliponi** of Vancouver has been convicted in county court for corruptly offering and giving a bribe to a member of the B.C. Liquor Board. **Ross Filipponi** and his sister **Florence Pawlick**, who were also charged, were acquitted.

□

MORRIS PLAINS, N.J. — **Karen Anne Quinlan**, whose death - with - dignity case prompted a landmark court ruling in the U.S., is still defying medical experts one year after her respirator was unplugged. Her condition has remained stable since she was weaned from the life-support equipment last May 23.

□

SANTA MONICA, Calif. — A judge has permitted movie director **Roman Polanski** to leave the U.S. to scout film locations in the South Seas with the understanding he will return by June 29 to face trial on charges of drugging and raping a 13-year-old girl.

NAMES in the NEWS

Provincial COURT

A 17-year-old who told Judge William Ostler in Victoria Provincial court Tuesday that he didn't want to attend an impaired driver's course or perform community service work was sentenced to a month in jail.

Franciskus Johan Smit, who gave his address as 2622 Sunderland, pleaded guilty to two counts of breach of probation.

Crown counsel Robert Mulligan told the court Smit was convicted of dangerous driving Dec. 17, 1976, and was fined $100 or, in default, 10 days by Judge Harold Alder. In addition, Smit was placed on 12 months' probation, ordered to take the impaired driver's course and to perform 50 hours of community service work.

Mulligan said Smit chose to spend the 10 days in jail rather than pay the fine to get away from his parents, failed to attend the second week of the impaired driver's course and failed to perform the serivice work as ordered.

Ostler handed out concurrent sentences of one month each after commenting that such disobedience of court orders could not be tolerated.

□

Two 19-year-olds who went on a housewrecking spree Tuesday morning were fined $500 each and ordered to pay for the damage.

Garith Warren Ballendine, of 1171 Rockland, and Diether McPherson, of 2190 Fair, pleaded guilty to mischief causing wilful damage.

Court was told the incident began about 5 a.m. at 1171 Rockland when the two young men began breaking mirrors and a doorknob as well as apraying walls and the ceiling with a fire extinguisher.

Mulligan said the damage amounted to about $260 and that Ballendine had been convicted Feb. 9, 1976, and fined $75 for damage to a local theatre while McPherson was fined the same amount on the same day for causing a disturbance by shouting.

After learning that the pair were together on that occasion, Ostler asked if they realized they were bad company for each other.

Besides the fine and order for restitution, Ostler also placed the two on six months' probation.

□

Derrick John Carlow, 18, of 535 Niagara, was given a $350 fine, placed on six months' probation and ordered not to enter any establishment dispensing or selling liquor during his term of probation.

Carlow had pleaded guilty previously to a charge of breaking and entering, and received the sentence after Ostler ordered a presentence report.

The break-in occurred May 14 at a home at 312 Beckley Street and among the items taken were a turntable, receiver, record albums, cash, camera and 14 marijuana plants.

The condition of not going into any liquor establishment was added after Ostler noted the crime was alcohol related and that Carlow had a drinking problem.

□

Two men were fined $150 each and had 502 pounds of a 2,880-pound catch confiscated after pleading guilty to having undersized salmon aboard their 41-foot trawler, Flicka.

Francesco Fantillo, 42, and Vincenzo Fantillo, 48, both of 850 Admirals Road, were charged with violation of B.C. fisheries regulations after fisheries officers checked their vessel when it was docked May 17 at Oakland Industries unloading a commercial salmon catch.

Crown counsel Richard Bennett said the officers found that 502 pounds of the 2,880 pounds of salmon were of illegal size.

Defence counsel Derek Brindle said the men measured the fish with the heads still on and that they conformed with the regulations but that fisheries officers then measured the fish with the head off and found most of them from one-quarter to one-half inch undersized.

Ostler imposed the fines and ordered the forfeiture of the undersized portion to the crown.

□

A 29-year-old man who returned recently from England pleaded guilty to a five-year-old charge of possession of cocaine and was fined $500 and placed on six months' probation.

David Clair McCallum left the area for England in March, 1972, about a month after the incident and returned about two weeks ago, court was told.

Police officers, in a Feb. 12, 1972, raid at 6602 West Saanich Road, saw McCallum drop four plastic bags, each containing about one gram of cocaine, crown counsel Chris Nation said.

Nation said McCallum was convicted on a charge of possession of marijuana for the purposes of trafficking on July 1, 1967, but that a subsequent appeal resulted in the conviction being recorded for simple possession. The appeal was launched by the crown over the two-year suspended sentence, Nation said.

Lost skis on list of items at station

Everything from skis to Hari Krishna books have been turned in recently to Victoria city police, who are waiting for the owners to claim them.

Included in the long list of found items are wallets containing identification in the names of Melwin Clifford Leslie, Joseph Lawrence Scott, Ronald David Daoust and Mary Ellen Conrath; hundreds of keys, eyeglasses, jewelry, a gold medallion which appears to have been part of a necklace, watches, fire extinguishers, crutches, skates, tool boxes, cameras, motorcycle helmets, change purses, a cosmetic bag and other articles.

Inquiries may be made at 625 Fisgard or by phoning 384-4111, police said.

Language balk threatening

OTTAWA (CP) — Bilingual public servants may refuse to use their second language if the federal government delays publication of its policy paper on bilingualism bonuses past June 30. The Public Service Alliance of Canada said in a recent newsletter that its board of directors had called for a national language boycott if the policy paper did not provide a satisfactory bilingual bonus.

Ferry capsizes, 200 feared dead

DACCA (Reuter) — About 200 persons were feared drowned when a ferry capsized in the River Jamuna near the Bangladesh capital, according to newspaper reports received here. The reports say more than 100 passengers were rescued after the ferry capsized.

DRINKING . . .
If you want to drink and can, that's your business. If you want to stop and can't, that's our business.
ALCOHOLICS ANONYMOUS
1—2020 Douglas St. 383-0415

CANADA
WARNING
HEAL'S SMALL ARMS RANGE
Firing will be carried out at Heal's Small Arms Range until further notice.
The range property comprises the following areas:
West one half of Sec 82, Lake District, excepting BCER Right-of-way; Sec 126 and southwest quarter of Sec 125, Lake District; Sec 53 and North one-half of Sec 54, Highland District; Part of Sec 124 and Part of North one-half of Sec 125, Lake District; Part of southeast one-half of Sec 125 and Part of south-west one quarter of Sec 81, Lake District; and containing 438.225 acres, more or less.
All entry ways, roads and tracks into the Range area are marked by sign posts in English indicating that there is to be no trespassing.
STRAY AMMUNITION AND EXPLOSIVE OBJECTS
Bombs, granade, shells and similar explosive objects are a hazard to life and limb. Do not pick up or retain such objects as souvenirs. If you have found or have in your possession any object which you believe to be an explosive, notify your local police and arrangements will be made to dispose of it.
No unauthorized person may enter this area and trespassing is prohibited.
BY ORDER
Charles R. Nixon
Deputy Minister
Department of National Defence
Ottawa, Canada 17630-77

$2.00 FERRY SUBSIDY
INQUIRE
COLONY
INN ON DOUGLAS

Credit Foncier
CREDIT FONCIER TRUST
Since 1880
our assets have grown to over $1 billion, invested throughout Canada.
9½%
Guaranteed for 5 years.
Term investments with interest paid annually ($500 minimum investment)
Call us (collect calls accepted) for rates on monthly, semi-annual or compound interest; terms from 30 days to 10 years available.
Victoria: 1019 Blanshard St. (604) 388-6601
Vancouver: 681-5464 • White Rock: 531-7525 • Vernon: 542-4377
• Edmonton • Calgary • Regina • Saskatoon • Winnipeg • Toronto • Ottawa • London • Quebec • Montreal • Halifax
MEMBER CANADA DEPOSIT INSURANCE CORPORATION
SERVING BRITISH COLUMBIA SINCE 1894

SEX APPEAL

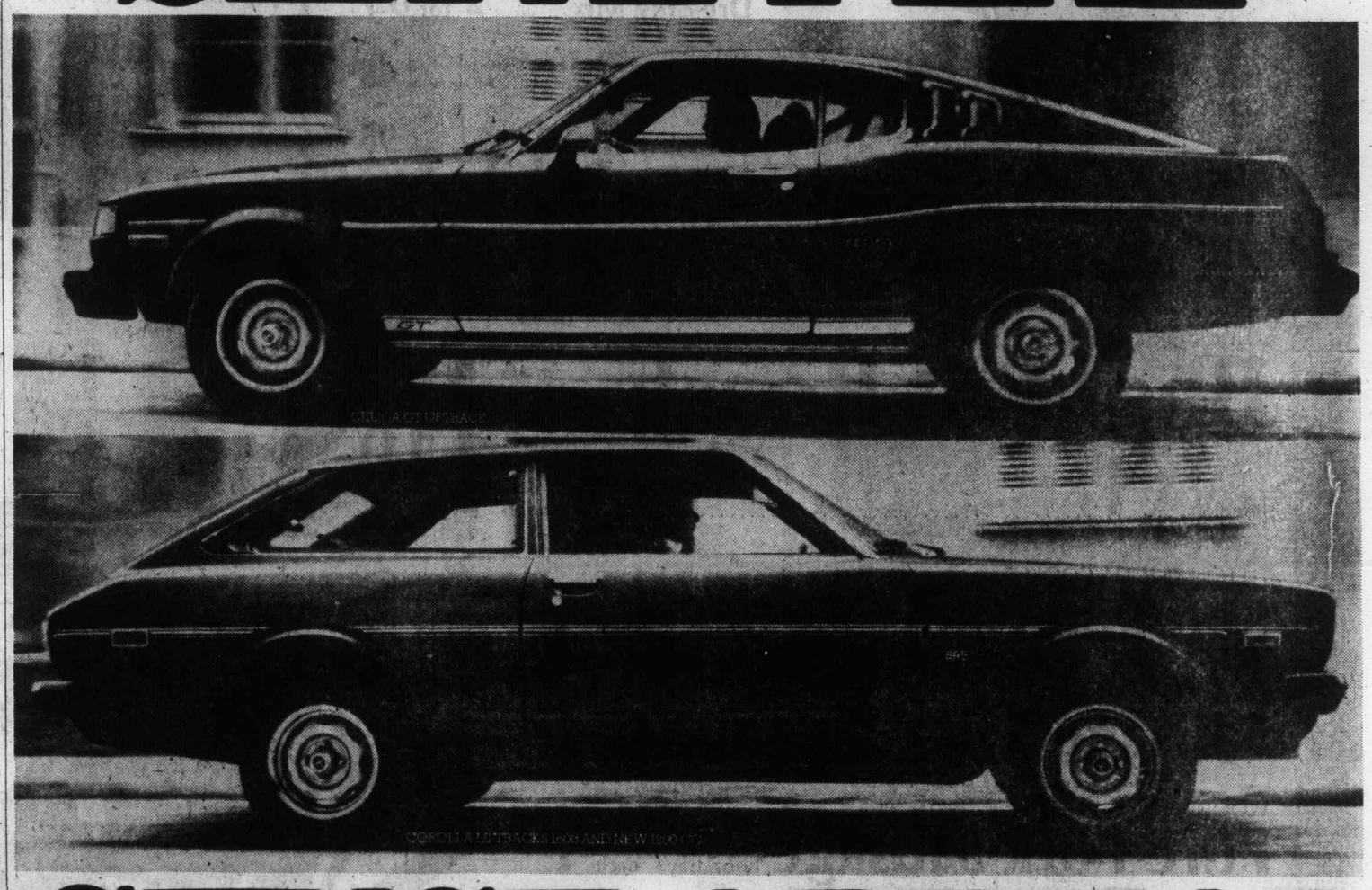

SENSE APPEAL

The Toyota Liftbacks are perfect examples of international styling. Classic blends of performance and visual design. All are built to Toyota's exacting standards, then exhaustively tested to provide you with some of the finest automobiles possible.

Corolla: The Toyota Corolla Liftback is available with a 1600 cc engine and now, a brand new economical 1200 cc powerplant. Styling features include "shooting brake" design, a split-back fold down rear seat which provides up to 27.7 cubic feet of usable rear cargo space. 5-speed overdrive, or automatic transmission and other exciting accessories are available, depending on the model, for you to build your perfect car.

Celica: The Toyota Celica Liftback, the one that started it all, is race-rallye proven for endurance and performance. The engine is 2200 cc's of concentrated power and, with the rear seat folded down, there's a load capacity of 27.7 cubic feet. Numerous accessories allow you to tailor a Celica to your exact requirements. Interiors are luxurious and functional making it a value standout in its class. The Toyota Liftbacks: An international standard of excellence. Fantasy becomes reality. At realistic prices you can afford. See your Toyota dealer about purchasing or leasing an "affordable fantasy." Soon.

TOYOTA TEST DRIVE TIME. TERRIFIC!

TOYOTA

TOYOTA LIFTBACKS. TERRIFIC!

SEE YOUR TOYOTA DEALER—THE SMALL CAR EXPERT:

Victoria
Saunders & Hitchman Ltd.
2040 Cadboro Bay Road
Tel: 592-2471
dealer licence number D01751A

Victoria
Metro Toyota Ltd.
624 Finlayson
(Between Douglas & Burnside)
Tel: 386-3516
Motor Dealer #D00431A

Duncan
Vic Palmer Toyota Ltd.
6529 Trans-Canada Highway
Tel: 746-5111
Motor Dealer #2255

The Daily Colonist.
Section Three Wednesday, June 8, 1977 Page 23

Sailing by memory

Stan and Shirley King are boating enthusiasts — the couple is also blind

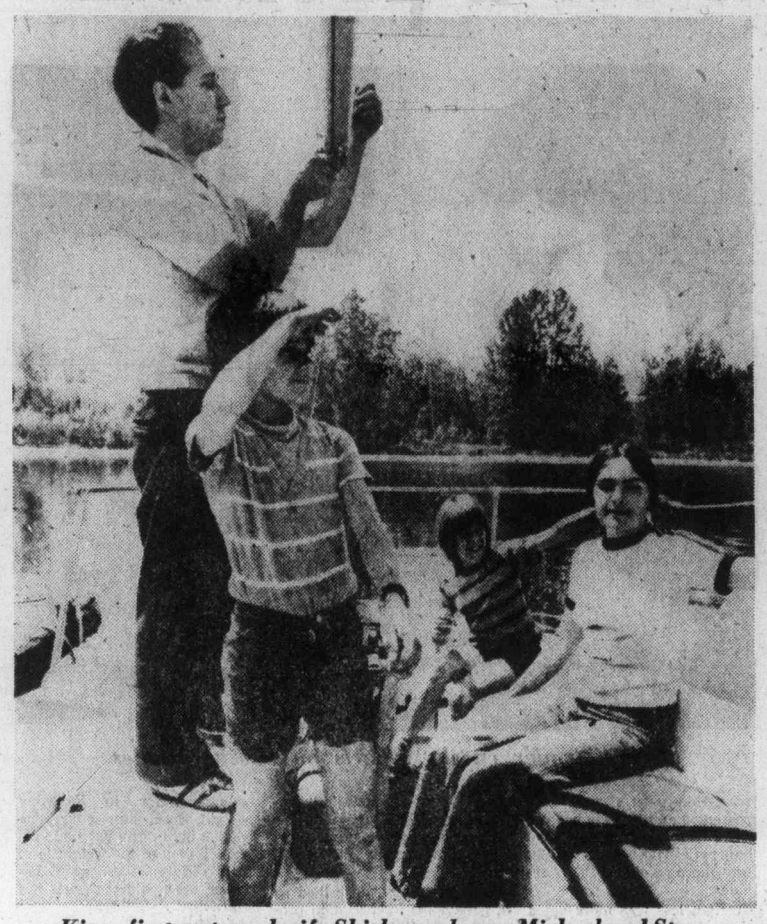

King, first mate and wife Shirley and crew Michael and Steve

TORONTO (CP) — Like hundreds of other weekend sailors, Stan King was hauling out navigation charts on a recent holiday weekend, unfurling the main sail and getting his sea legs back. The only difference is that he's doing it in the dark.

King is blind, so is his first mate, his wife Shirley, and they have been sailing enthusiasts for four years.

The crew, nine-year-old Michael and Steve, 12, help their father sail out of the harbor, but once they are clear he's the captain, handling the sails and steering the 26-foot sloop-rigged sailboat.

"We just love it," said King. "In summer we're out on the boat every weekend, and a lot of week nights. Sometimes in the week, I sleep on the boat and come to work from there."

His passion for sailing began when he bought a dinghy at the Canadian National Exhibition and a how-to-sail book.

"We took it up to the cottage and fooled around with it," he said. "We liked it so much we kept getting bigger boats."

The new 26-footer, as yet unnamed, is moored at the Queen City Yacht Club on Algonquin Island across from downtown Toronto.

King has learned to handle the sails himself and steers "like other sailors do at night — by the feel of the wind on my cheek."

Last summer the family took a three-week cruise along the eastern part of Lake Ontario.

port almost every night. "My son Steve is good with the motor and steered us safely in and out, sometimes in difficult situations.

"We had rain, wind, storms, rough water. It was a great experience."

The trip also was a family affair. The night before, navigation maps of new ports were pulled out and King memorized the main features.

As they sailed the next day he reminded his sons to watch for a certain kind of buoy, to keep to the left because there was a shoal and to watch for the flashing harbor light.

King, a 34-year-old Metropolitan Toronto area manager for Heintzman piano stores, was blinded in an accident when he was 17.

He has no special aids to help him guide his craft, although he has an audio compass—it bleeps unless it's on due north—but he hasn't used it.

He isn't nervous on the lakes—he's a good swimmer—and boating friends who have gone out for the afternoon on the King craft "haven't looked nervous either."

This summer the family is planning a second cruise into the St. Lawrence River.

During the winter months King and his wife ski.

Children could lose

CALGARY (CP) — Adults should be suspicious of their own motives when they encourage children to participate in sports, 1,000 delegates attending a child welfare league conference were told this week.

Herman Harrison, a city child worker, told delegates a child can often be taught that winning is everything and can end up resorting to cheating and lying to keep the parents happy.

The TM Technique and the Art of Learning
"When clarity of perception and clarity of thought increase, knowledge increases."
—Maharishi Mahesh Yogi

"Scientific research reveals that TM® improves learning attitudes, IQ scores, grades and creativity, and enhances logical thinking, learning ability and memory." —Stephen Truch
"Knowledge is structured in consciousness." —Maharishi Mahesh Yogi

MAHARISHI MAHESH YOGI

Stephen Truch, Canadian Author and Educator, is giving a free
SPECIAL PRESENTATION
discussing his new book
"The TM Technique and the Art of Learning."
8 P.M. WEDNESDAY, JUNE 8th
1270 Pandora Avenue
International Meditation Society

STEPHEN TRUCH

TWO GREAT BIRKS WATCHES
HALF PRICE!

Each with the Birks Name and a Birks Guarantee.

If you're looking for a high quality Birks Quartz Digital at a really low price, then one of these is for you. No plastic cases or rough finishing here. Just solid construction, excellent design and top performance.

That's why they carry the Birks name. And a 1-year Birks guarantee, (batteries excluded).

LEFT. The classic round shape. With a polished, solid stainless steel case and a genuine calfskin strap. Shows hours, minutes and seconds.

Reg. $44.95 **NOW $22.47**
(same model, with yellow case, reg. $49.95 NOW $24.97.)

RIGHT. A substantial watch with a solid stainless steel case, a high-style tapered stainless steel adjustable bracelet and a convenient fold-over clasp. Shows hours, minutes and seconds.

Reg. $49.95 **NOW $24.97**
(same model, with yellow case and bracelet, reg. $59.95 NOW $29.97.)

UNTIL JUNE 18TH

CHARGEX
BIRKS
JEWELLERS
master charge
706 Yates Street 6-7 Hillside Shopping Centre

IGA
At Colwood Corners
1860 Island Highway
Prices Effective June 8 — 9 — 10 — 11
We Reserve the Right to Limit Quantities
OPEN 9-9 (INCLUDING SUNDAY)

GRADE A BEEF, FOR BAR-B-Q SIRLOIN TIP STEAK lb. 1.69	GRADE A BEEF SIRLOIN TIP ROAST lb. 1.49
PORK STEAK lb. 89¢	GOV'T. INSPECTED PORK SAUSAGES lb. 79¢
VEAL CHOPPETTES lb. 89¢	WHOLE FRYING CHICKEN UTILITY Gr. lb. 79¢
ELLISON FLOUR 20 lbs. 1.99	PEPPINO, SLICED MUSHROOMS 10-oz. tins 2/99¢
KRAFT MIRACLE WHIP 48-oz. 1.73	KRAFT 7½-oz. MACARONI AND CHEESE DINNER 3 for 79¢
ALPHA CAN. No. 1 WHITE HONEY 2-lb. tub 1.37	ALPHA TALL TIN CANNED MILK 3 for 99¢
CELEBRATION, 260 G. CAKE MIX 4 for 1.00	TETLEY TEA BAGS 144's 1.99
YORK STRAWBERRY RASPBERRY JAM 24-oz. 1.13	WEST VEGETABLE OIL 32-oz. 1.09
PERFEX BLEACH 128-oz. 99¢	V.I.P., FABRIC SOFTENER 128-oz. 1.19
GRADE A MEDIUM EGGS doz. 89¢	ALLEN'S 4x3¼-oz. ORANGE FLAVOR CRYSTALS 59¢
SWIFT'S HOLIDAY LUNCHEON MEAT 12-oz. 57¢	HUNT'S, 5½-oz. TOMATO PASTE 3 for 79¢
HUNT'S STEWED TOMATOES 28-oz. 67¢	WESTON'S WAGON WHEELS 12-oz. 77¢
McCAIN, 22-oz. Deluxe PIZZA ea. 1.79	McCAIN, 14-oz. CREAM PIE Asst'd Flavors ea. 59¢
LOCAL No. 1 HOTHOUSE TOMATOES lb. 49¢	Can. No. 1, 24's LETTUCE ea. 19¢
CALIFORNIA SEEDLESS GRAPES lb. 89¢	CAN. No. 1 CALIFORNIA FRESH PEACHES 2 lbs. 69¢

Diet maintenance remains unsolved problem

Foodaholics: Keeping weight off a problem

MONCTON, N.B. (CP) — Losing weight is not that difficult but maintaining the weight loss is tricky—especially for foodaholics.

Sister Aurea Cormier, an associate professor at University of Moncton who has been researching obesity since 1971, says maintaining a weight loss is the real challenge.

Maintenance of a diet remains "one of the unsolved problems of obesity," she said in an interview.

Studies conducted on the campus have shown as many as 58 per cent of successful dieters gain some or all their weight back within two years.

"Obesity is a very complex problem because there are many causes for it," she said. "Some people overeat because they are under stress."

Other causes can be difficult marital situations and genetic problems or body chemistry.

"That is why two people may eat precisely the same food, but one might be fat and the other as thin as a toothpick."

Research conducted at the university shows that some aspects of eating behavior are singular for obese persons.

For example, the clock rather than hunger pangs acts as a cue to eat for obese people. Easy access and palatability of food account for the large amount consumed and overweight people take more large bites and spend less time chewing than normal weight people.

To successfully lose weight and keep it off "You have to condition your environment in such a way that it is conducive to healthy eating habits." Sister Cormier said.

"If you don't, the temptations become insurmountable. That includes leaving candy and other problem foods out of the house or in hard-to-reach places, setting a meal time and a set eating pattern."

Sister Cormier's studies show that people who maintain their weight always have a more consistent eating pattern and obese people tend to skip breakfast.

She recommends dieters being active in groups or with a friend.

The success story in the Moncton area shows that "motivation is the big thing."

Businessman Stephen Bardsby lost 174 pounds in one year, dropping to 164 from 338 pounds.

He joined a weight-reduction club in April, 1976, and his initial incentive were his classmates—64 women.

"I didn't want to draw any more attention to myself than I had to," he said.

For the first six months, he lost five pounds a week. After reducing 100 pounds, he visited his doctor who discovered he had developed gout in one ankle.

The gout was caused by chemical changes in his body and the doctor advised him to continue dieting to cure the disease.

Sister Cormier says attempts have been made to improve the success of weight reduction programs by including an educational aspect and creating the supportive atmosphere of a group.

A university study of 42 subjects between the ages of 20 and 50 was conducted to compare the results of group-versus-individual dietary instruction in the treatment of obesity.

They found the rate of weight loss of obese men and women was not significantly different between subjects treated in groups and those treated on a one-to-one basis.

The project also revealed that male subjects generally lost more weight than females.

Weight loss was more rapid when the subjects were moderately overweight than when only slightly overweight. Sister Cormier said this might be because slightly overweight people are not dissatisfied with their appearance and may lack the determination to adhere to a diet.

The study also showed having two, one or no obese parents did not affect the rate of weight loss and that persons most obsessed with orderliness were those who had the lowest rates of weight loss.

Another study, described as a behavioral modification program, saw 12 control subjects and 10 behavioral subjects complete an 11-week weight-reduction clinic at the university.

Control subjects lost an average of 9.9 pounds during the study while those following the behavioral approach lost an average of 15.2 pounds.

The behavioral approach was superior in initiating weight loss but after one year, both groups had regained part of the weight loss. The difference in gain between the two groups was not statistically significant.

Barnaby is confident he will maintain his weight loss even though statistics are not in his favor.

"I can keep up the diet," he said. "I've done it now for more than a year. I know I've got to be careful. I've noticed even if I stop weighing my food, I can soon get a pretty heavy hand.

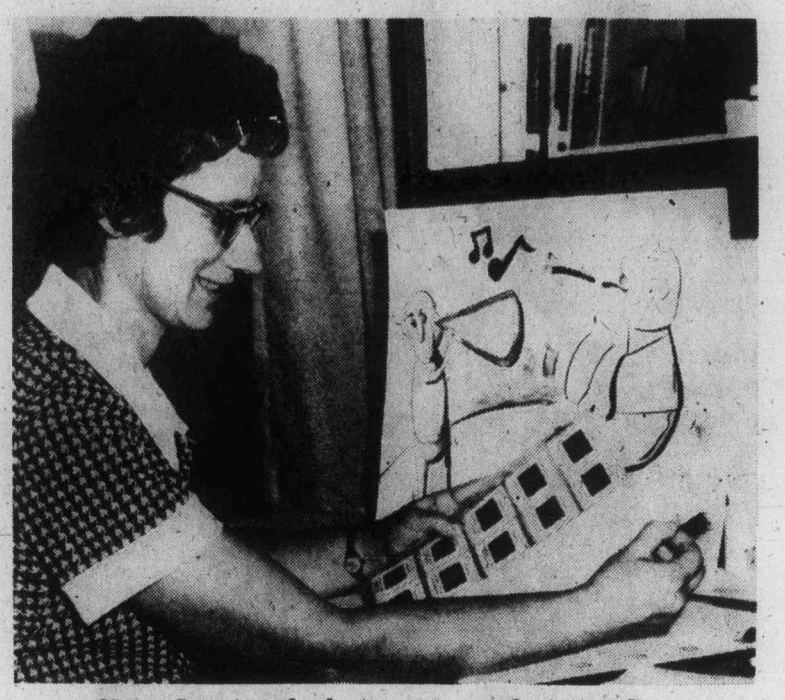

Sister Cormier checks reports on obesity studies

GORGE SHOPPING CENTRE — 272 GORGE WEST

FAIRWAY DISCOUNT HOUSE

HOURS: MON.-SAT. 9-9 SUNDAY 9-6

GIANT SUMMER SALE

PRICES EFFECTIVE Wed., Thurs., Fri., Sat. June 8, 9, 10, 11

We Reserve the Right to Limit Quantities While Stocks Last

CROSS RIB GRADE A BEEF ROAST LB. 89¢

YOUNG TURKEY Available Wed.-Thurs.-Fri. only, while stocks last. UTILITY LB. 75¢

CANADA GRADE A BEEF BARON RUMP OR ROAST LB. 1.47

CANADA GRADE A CHUCK STEAK LB. 59¢

PACIFIC EVAPORATED MILK 3 TALL TINS 88¢ With $15 order or over LIMIT SIX

Fletchers Sliced BACON 5-LB. BOX 3.89

Fresh Chicken Breasts LB. 1.19

Fresh Chicken Wings LB. 89¢

Fresh Chicken Thighs LB. 1.39

Fresh Chicken Drumsticks LB. 1.29

Fresh Chicken Legs LB. 1.29

Fresh Chicken Back & Necks lb. 25¢

Schneiders Economy SAUSAGES 5-LB. BOX PER LB. 79¢

Pride of Canada Boneless DINNER HAM LB. 1.99

Pride of Canada Reg. or All Beef WIENERS LB. 66¢

FRENCHS PREPARED MUSTARD 16-oz. Jar 39¢

NEILSONS ICE TEA MIX 24-oz. TIN 1.69

KRAFTS B.B.Q. SAUCE Variety Flavours 16-oz. 69¢

McLarens Variety RELISHES 49¢

Minute Maid Frozen ORANGE JUICE 2 6-oz. TINS 79¢

SNOCAP FROZEN PEAS 2-LB. CELLO BAG 59¢

IMPORTED FROM IRELAND GALTEE BRAND SLICED SIDE IRISH BACON 1-lb. PKG. 1.39

CANADA GRADE "A" BEEF ROUND BONE ROAST LB. 59¢

TOAST OF THE COAST HAMBURGER OR HOTDOG BUNS DOZ. 47¢

FRESH LOCAL LETTUCE Canada No. 2 EACH 19¢

HONEY DEW MELON EACH ..... 59¢

CANADA NO. 1 LOCAL GEM POTATOES 10 LBS. ..... 59¢

NO. 1 HOTHOUSE TOMATOES LB. ..... 49¢

JAVEX BLEACH 128-oz. jug 89¢

SUNLIGHT POWDER DETERGENT 5-LB. BOX 2.19

FLEECY FABRIC SOFTENER 176-oz. jug 2.39

ROBIN HOOD QUICK OATS 5-LB. BAG 1.19

LIBBY'S FANCY TOMATO JUICE 48-OZ. 59¢

LIBBY'S DEEP BROWNED BEANS 28-OZ.... 69¢

NABOB ORANGE PEKOE TEA BAGS 140's BONUS PACK Limit two per family 1.99

ROYAL JELLY POWDERS 3-oz. 5 Pkgs. 1.00

SQUIRREL PEANUT BUTTER 48-oz. Tin 1.99

BY THE SEA FLAKED TUNA 6-oz. Tin 59¢

YORK FANCY CREAM CORN OR GREEN PEAS 3 14-oz. Tins 1.00

YORK GRAPEFRUIT OR ORANGE JUICE 48-Oz. TIN 59¢

YORK FANCY ASPARAGUS TIPS 12-OZ. 79¢

YORK APPLE JUICE 48-oz. TIN 59¢

—Bulletin Board—

The Thermopylae Club will meet at the Maritime Museum tonight at 8.

□

SPEAKER

Bernard Moore, the B.C. Gardener, will be speaking to the Esquimalt Garden Club at 7:30 p.m. today at the Recreation Centre on Fraser Street. Members have been asked to take a friend, and to attend early.

FASHION SHOW

Ladies Auxiliary to Gorge Road Hospital is holding a tea and fashion show at 1:30 p.m. Thursday at the Gorge Road Hospital. Tickets are $1.25.

□

MEETING

The monthly meeting of the Ladies Auxiliary to 800 Pacific wing, Royal Canadian Air Force Association, will be held at wing headquarters on Wilson Street at 8 p.m. Thursday.

□

LEGION BRANCH

Victoria Ex-Service Women's branch of the Royal Canadian Legion will hold its monthly meeting at 7:45 p.m. Thursday in Red Cross House, 1046 Fort. There will be an election of officers.

□

KNIGHTS OF COLUMBUS

The June business meeting of council 1256, Knights of Columbus, will be held at 8 p.m. Thursday at 1012 Pandora.

CANADA'S NO. 1 MOVER

Remember, we move families not just furniture

JACK MILLER

DOWELL'S MOVING & STORAGE

630 Esquimalt Road 384-7191 Modern Palletized Storage

Overseas Shipping Specialists

"PIONEER ROOTS" (24"x48½")

An Invitation

to the First Showing in Victoria of the NEW WORKS

ORIGINAL OIL PAINTINGS

By Prairie Artist

Lillian Krush

SHOW and SALE at the OAK BAY BEACH HOTEL

1175 Beach Drive

Opening Night — Friday, June 10th 7:30 p.m. - 10:30 p.m.

Show continues Saturday and Sunday, June 11th and 12th 10:00 a.m. to 10:30 p.m.

ARTIST WILL BE PRESENT

PLACE: Main Lounge

ABRIDGEMENT OF ARTIST'S HISTORY

It is extremely interesting to visit the Lake Marguerite district of rural Saskatchewan where Mrs. Lillian Krush was born in 1933, and spent her early childhood. The area is so picturesque and one's imagination is immediately involved in the personal problems of those early settlers who came from France and the Netherlands. The old stone work of the homes and outbuildings still mark the landscape, telling of sacrifice and valor and the rich reward of family life. It is just a few miles south of Indian Head.

Lillian's Belgian father, Peter De Vocht and her French mother, Germaine Dowan, taught her the love of flowers and enriched her with a special fondness for all that is meaningful in nature. The rural artistry of her parents and her wonderful world of lakes and farm lands reflects in the soft beauty of her landscapes.

Even in her teen years while attending school in Montmartre and Central Collegiate in Regina, Mrs. Krush showed exceptional talent with her paintings. It was not until late 1969 and 1970, however, under the guidance of Mr. Robert Harrison and Mr. Vern Reese of Regina, that she revived her creative ability with a new depth of fantasy on canvas. Working in oils her exhibits have won her first prizes.

Many of her canvases hang in private collections throughout England, Canada and the U.S.A., Hawaii. The vast majority however, are prized possessions of local art lovers who attend her shows with rare enthusiasm. She moved to beautiful Victoria, July. 1976. Her present address is No. 325-1870 McKenzie, Ph. 477-7017.

Fabric painting catching on

You can paint an evening gown

Sew With Flair

By SANDRA BETZINA

Some of the season's most beautiful evening gowns are decorated with hand-painted designs. The loveliest are made of silk or chiffon. Purchasing this fabric would be beyond most of our budgets, but a new product called Fabricrylic has made it possible for us to paint our own designs by hand on fabric and subsequently wash the fabric without distorting the color.

Since most sewers are art appreciators rather than artists, it is important to know how to transfer a design from a picture onto the fabric. Any design can be transferred with the help of a transfer pencil. Use a magenta pencil as it is the color that washes out of the fabric with greatest ease.

Using a piece of fairly transparent paper, trace the design of your choice onto the paper with the transfer pencil. Then place the paper, pencil marking side down, against the right side of the fabric. Using a fairly warm iron, press the design against the fabric. Use a press and lift motion so that the design does not become blurred. Your design now appears on the fabric.

A special hoop has been developed for fabric painting to keep the paint from bleeding. It looks like an embroidery hoop except that it has a solid back. A paper towel is placed over the solid portion. The section of fabric to be painted is inserted in the hoop.

Fabricrylic paints can be mixed or used as is. The paints are water soluble. After painting the design onto the fabric, let the paint dry for two days. The fabric can then be pressed or washed in warm water.

Fabric painting is great fun for children to do on T-shirts or as gifts on napkins and placemats.

Home sewers can make an evening gown of fabric they have painted by hand with their own designs.

THE ROCKHOUND SHOP
777 CLOVERDALE 388-5341
6-8

VICTORIA Fabric Shop LTD.
Get into the swim of Summer Sewing
CRISP SUMMER SUITINGS
Are now available in heathered pastel tones 60" wide.
5.98 to 11.98 yd.
TINY FLORAL PRINTED COTTONS
Very popular for new sundresses. 45" wide.
2.98 to 5.98 yd.
TRIMMINGS
This is the place to come for trims to add a touch of sophistication or a little bit of fun. We have Bridal Laces, Dainty Eyelet Appliques, Braids and much more
1218 Broad Street 382-8541
Open Mon. to Sat. 9-5:30
6-7

ann landers

Dear Ann Landers: I have a house cat that I firmly believe is unnatural in the species. She simply will not perform the act of digging and covering. Every time she goes to the box, I have to go with her and assist in the ritual or take her outdoors.

I was discussing this with a friend recently and he insists this is not uncommon. He claims not all cats, even members of the large cat families, follow this pattern.

We have a $5 bet on this but can't find anyone whose word we will both take. I told him I'd take Ann Landers' word and asked him if he would. He said, "Yes, but I'll bet you another $5 you don't have the nerve to write to her."

So here it is. Who wins—**Old Topper In Klamath Falls**

Dear Top: It's a stand-off. You win $5 for "having the nerve" but your friend is right about the cat.

It is not all that unnatural. I checked with Gloria Shelton, President of the Animal Protection Association of Chicago, and was told that your cat may have been paper-trained too soon. Or perhaps she doesn't like the brand of kitty litter (some are synthetic and the cat might not dig it — if you'll pardon the pun). "But," added Shelton, "that woman should be glad her cat uses the box at all. Some don't."

★ ★ ★

Dear Ann Landers: Our son was born with a purple birthmark on his neck. The mark is the size of a dime.

My mother's aunt who came here from another country insists the birthmark is a punishment because my wife stole some plums from a market when she was a child. We know this is nuts but please comment — **R. and L.**

Dear R. and L. You've already said it's nuts and I can't improve on your evaluation.

See a dermatologist about new techniques for removing portwine stains. This sounds like it might be one.

★ ★ ★

Dear Ann Landers: I have a few words for that idiot who thinks women should not be expected to tip when they eat out. I'm a waitress who has worked most of my life and I'd ten times rather serve men.

Women are stingy tippers. They demand more service and request a lot of substitution. (Two vegetables, no potato.) They almost always leave the table in a mess. I think they're getting even with their kids who leave messy tables for them to clean up.

I'd rather serve males any day. — **South Dakota.**

Dear S.D.: In your field you are the authority and I'll take your word for it. I hope your message gets across to the females out there who recognize themselves.

Driving study refutes sexism

LONDON (Reuter) — Women drivers are no worse than men, just different, according to a four-year study of accidents and their causes.

Valerie Storie of Britain's department of the environment's transport and road research laboratory examined 2,036 accidents in which 2,154 male and 500 female drivers were involved.

While her findings refute the sexist stereotype, "women drivers are bad drivers," it supports some other sex stereotypes.

"The male drives faster than the female," she finds.

The female, in turn, "is more easily distracted, sometimes fails to look before taking action and even when she does look, often does not see the hazards. She is less experienced in the art of driving and is more likely to lack sufficient care.

"The male will drink and drive more readily than the female while she takes more drugs and is more easily affected by emotional stress," Miss Storie writes.

Her research consisted of putting hernelf and her team on call 24 hours a day to roll up at every road accident near the transport lab southwest of London, where they took photos and conducted interviews.

The reason so many more men than women got into the study is that so many more men than women got into the accidents. The national ratio, in fact, is seven men to one woman injured in road mishaps.

The key reason is that women drive fewer miles than men and mostly in daylight. When a couple is in the car together the man usually drives.

Yet Miss Storie found males were 1.5 times more likely to drive while impaired—by drink, fatigue, drugs, illness or emotional distress.

Some 28 per cent of the male drivers had consumed alcohol within 12 hours before their accident, compared to nine per cent of the women.

ATTENTION GARDENERS

BERNARD MOORE
CBC WESTERN GARDEN EXPERT
WILL BE IN ATTENDANCE ON
WEDNESDAY, JUNE 8
1 P.M. TO 3:30 P.M.
Come in and get a guide to grow Better Lawns by Bernard Moore & Co. first.
CIL LAWN FOOD 18-6-9 GOLFGREEN New S.C.U. Fertilizer 22-lb. bag SALE ..... 5.49 EA.
CIL PLANT FOOD 20-20-20 Great food for baskets 1.1 lb. SALE ..... 1.79 EA.
WEED & FEED Apply Now 20-lb. bag SALE ..... 7.29 EA.
HANGING BASKETS LARGE FUCHSIAS ONLY ..... 9.95 EA.
METHOZYCHLOR 16-oz. Can ONLY ..... 2.99 EA.
BEDDING PLANTS Great Selection SALE, BASKET ..... 59¢ EA.
DIAZINON 16-Oz. Liquid SALE ..... 3.19 EA.
OPEN 7 DAYS 9 TO 6
SALE DAYS: JUNE 7 TO JUNE 12
SIX MILE GARDEN SHOP
486 ISLAND HIGHWAY
PHONE 478-7021
6-7

13 BIG WINNERS WHO KNOW THEIR BISCUITS!

1ST PRIZE $25,000
A. Williams, Burnaby, B.C.

2ND PRIZE $10,000
Mary Barber Victoria, B.C.

3RD PRIZE $5,000
Marie Patak Winnipeg, Man.
The following won $1,000 each in Peek Freans "To know them is to love them" contest:
V. E. Tallon, Sault Ste. Marie, Ont.
Darlene Y. Domier, Calgary, Alta.
Fay Goodfellow, Victoria, B.C.
Mary R. Dack, Thunder Bay, Ont.
K. E. Dudley, Victoria, B.C.
Rene Girardeau, Montreal, Quebec
Jessica Kozak, Saskatoon, Sask.
Rosamond Greer, Burnaby, B.C.
O. Miln, Edmonton, Alta.
Greta Poole, Scarborough, Ont.
Peek Freans

Anniversary
AT Miss Frith FASHIONS
Use Your Charge, Mastercharge, or our Friendly Terms
Lots of Free Parking Behind Our Store!
Thursday Friday Saturday
SALE
Pant Suits and Suits
Co-Ordinates, Pants, Skirts, Tops, Blouses, Dresses and Gowns
1/4 - 1/3 - 1/2 and LESS
SPRING COATS 1/2 PRICE
LEATHER JACKETS 1/4 OFF
A Group of Bathing Suits and Coverups ..... 1/3 OFF
MILLINERY Better Hats 1/2 PRICE
Others 5.99, 7.99
HANDBAGS ..... 1/3 to 1/2 OFF
Special Rack of Summer DRESSES
3 DAYS ONLY ..... 1/4 OFF
Miss Frith JUNIOR
Dresses, Gowns, Pants, Shirts and Sweaters
1/3 - 1/2 PRICE and LESS
Special Rack of SUMMER DRESSES
3 DAYS ONLY 1/4 OFF
It's Our 57th Birthday
COME IN AND HAVE SOME BIRTHDAY CAKE AND COFFEE — BROWSE AROUND
1619 DOUGLAS
USE YOUR CHARGEX, MASTERCHARGE, OR OUR FRIENDLY TERMS.
LOTS OF FREE PARKING BEHIND OUR STORE!
6-8

GIANT JUNE SALE!
EVERY WIG IN STOCK DISCOUNTED
by 20%
This is our big sale of the year. All our regular high quality merchandise included (no hold-overs).
DON'T MISS THIS ONCE A YEAR CLEAR-OUT!

Our regular wig prices range from $25 to $60.
These prices will all be DISCOUNTED BY 20% for the duration of the sale
PERMANENT NAILS & LASHES
FANTASTIC NEW SERVICE
PROFESSIONALLY APPLIED NAILS, THE WORLD'S FINEST PERMANENT NAILS
FINGERNAILS — We've given long-lasting perfection to split, broken, chewed and unslightly nails, in two hours. We offer an immediate cure for nail biters. Your new nails will withstand typing, scrubbing and all the daily chores a model's hands never touch.
$35.00 COMPLETE

SEE OUR MAGNIFICENT NEW PERMANENT EYELASHES
Our stores carry every major brand of wigs on the market.
Ranging from the incomparable (Adolfo) to everyone's favorite (Royal Series).
We offer complete wig service by professional stylists, and the largest selection of wigs and hair goods in the province.
EAR PIERCING 6.95 COMPLETE JUNE SPECIAL PRICE
*Blink Bonnie
Hillside Shopping Centre
595-6262
5-31

FOR FAMILY-PLEASING MEALS

Luncheon Meats
Safeway Brand

Thin Sliced
Ready to Serve
Assorted Varieties
3-oz. Pouch Pack.
Your Choice, each ..... 49¢

Pork Steaks
Fresh or Frozen

Cut from
Boston-Style Butts
For a change
in the weekly menu .... lb. 99¢

Cooked Crabs
Frozen
Jumbo Size
Whole ..... lb. $1.48

Shrimpmeat
Fresh or
Frozen.
For Salads lb. $2.99

Fresh Deluxe Pizza
Snackery Brand
12" 24-oz. Package $1.99

Gainers Frozen
Breakfast Sausage 99¢
1-lb. Package .....

Gainers. Frozen
Pure Pork Sausage $1.09
Serve with Eggs. 1-lb. Package ....

Chicken Pies or Beef Schneiders Brand Frozen. 8-oz. pkg. ..... 69¢

Sliced Bologna Safeway or Burns Shamrock 16-oz. Package ..... 89¢

Cragmont Regular
Soft Drinks 4 for 69¢ Plus Dep.
Assorted Flavours. 10-fl.-oz. tin ....
Case of 24 tins plus deposit $3.99

Honey Graham Wafers 69¢
Busy Baker brand. For Pies, etc. 13.5-oz. Package .....

Assorted Jams 88¢
Empress Brand. Choose your favourites. 12-fl.-oz. jar ..... each

Fresh Lettuce
*Leaf *Endive
*Romaine *Butter
*Red. B.C. Grown. Your Choice 2 for 39¢

Corn on the Cob
California Grown
Tender, Well-Filled
Kernels.
Canada
No. 1 Grade ..... 6 for 99

Valencia Oranges
California
Grown
Fancy Grade
Size 56s ..... 8 for $1

Health and Beauty Aids

Toothpaste
Aim Brand
150-ml. tube ... $1.28

Efferdent Denture Tablets
Package of
48 Tablets ..... 88¢

Suave Baby Shampoo
350-ml.
bottle ..... 79¢

Ban Deodorant
Regular or
Unscented.
1.5-fl.-oz. Roll-On 98¢

Shave Cream Edge Brand *Regular or *Lime. 6.25-oz. Container $1.09

Razor Blades Wilkinson's Super Sword. D. Edge. Pkg. of 10's ..... each $1.29

Hair Dressing Brylcream Brand 4.5-fl.-oz. tube $1.19

Safeway A.S.A. Tablets
Bottle of 500s
ea. ... $1.38

One-A-Day Vitamin Tablets
Bottle of
100s .. ea. $2.88

Lip Quencher Lip Gloss
Assorted
Shades
Tube .... ea. $1.99

Spalding Tennis Balls
Yellow.
Pkg. of
3's each $2.98

Kleenex Paper Towels
Assorted Colours
2-ply.
Pkg. of 2 rolls 99¢

Javex Liquid Bleach
128-fl.
oz. Jug $1.19

Surf Detergent
5-lb.
box $1.98

Tropical Plants
Decorate Your Home
Assorted. 4" Hanging Pot ... ea. $2.59

Fancy Lemons
California Grown
Size 75s ..... 2 for 35¢

SAFEWAY
CANADA SAFEWAY LIMITED
Sales In Retail Quantities Only

FINE SELECTIONS AT SAFEWAY

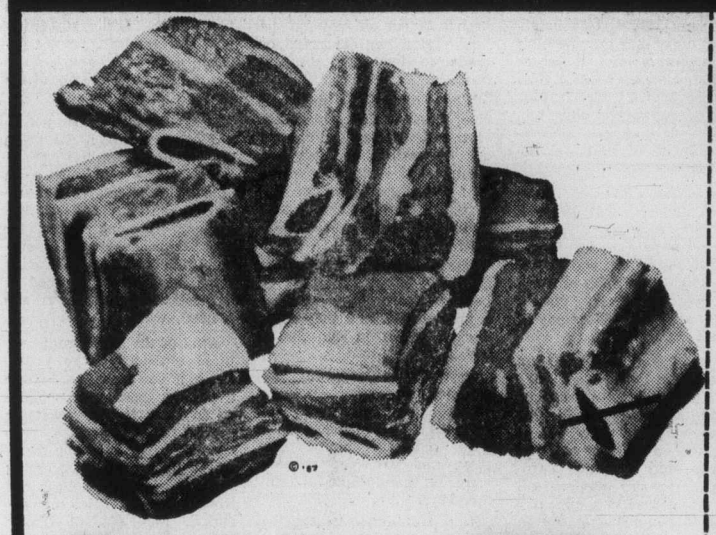

Braising Ribs

Beef Thick Cut Bone In

For an economical meal Stock up..... lb. 69¢

Serving suggestions

Ground Beef

For quick, easy meals

Regular Quality ..... lb. 59¢

Lean Quality ..... lb. 99¢

Prices Eff.: June 8th to 11th

In Your Friendly and Courteous Safeway Stores In Greater Victoria and Sunday, June 12th, at **ALL FOUR SAFEWAY "DISCO" STORES.**
Some items in this advertisement may not be available in our Disco Stores

Boneless Beef Oven Roasts

★ Sirloin Tip ★ Bottom Round
★ Rump. Federally Inspected

Grade A lb. $1.48

Beef Tongues Maple Leaf Sweet Pickled Cry-o-vac ..... lb. 99¢

Chicken Loaf Safeway or Fletcher's. Sliced. 16-oz. pkgs. $1.19

Cottage Rolls

Fletchers. Heat and Serve. Small. Whole Cryovac ... lb. $1.69

Natural Cheese Safeway Canadian *Brick *Colby or *Farmers Colby. Random Cuts ..... 10% Off Reg. Price

Plain Yogurt Lucerne Brand Add your favorite fruit. 1-kg. tub ..... 89¢

Tuna Fish Cloverleaf Brand Light Chunk. For Sandwiches, Salads, etc. 6½-oz. tin ..... 69¢

Macaroni Dinner Kraft Brand with Cheese. 7¼-oz. pkg. ... 4 for $1

Cooking Oil Harvest Brand Vegetable Oil 38-fl.-oz. bottle $1.49

Drink Mix Cragmont Instant Assorted Flavours 660-g. Container. Your Choice $1.39

Margarine Empress Brand Economical ..... 3 lb. pkg. $1.49

Facial Tissue Kleenex Brand Asst'd. Colours. 2 ply. Box of 200's. each ... 59¢

Bel-air Brand
Orange Juice
Frozen. Concentrate.
16⅔-fl.-oz. size ..... 77¢

Town House
Pineapple
In own juice Assorted varieties. 14-fl.-oz. tin ..... 2 for 79¢

Skylark Brand
8 Grain Plus
Bread. Improved Formula. 24-oz. Sliced Loaf ..... 77¢
Tulip Rolls Skylark Brand. Package of ..... 12 for 65¢
Tea Buns Skylark Brand. Package of ..... 8 for 79¢

Manor House
Meat Pies
Frozen Assorted Varieties 8-oz. pkg. 2 for 79¢

Lucerne
Ice Milk
Assorted Flavours 2-litre Carton $1.19

Bel-air Brand
Strawberries
Sliced, Frozen. Make Strawberry Shortcake 15-oz. Package ..... 75¢

Libby's Brand
★ Red Kidney Beans
★ Spaghetti in Tomato Sauce with Cheese
28-fl.-oz. tin ..... each 69¢

Green Giant Brand
★ Green Peas
★ Cream Corn
Fancy Quality. 14-fl.-oz. tin ..... 2 for 89¢

Diced Beets Taste Tells. Choice Quality. 14-fl.-oz. tin ..... 4 for 89¢

Lucerne **Party Dips** Assorted Flavours 250-g. tub ... 49¢

Nestea **Iced Tea Mix** 369 g Jar $1.29

Kraft Canadian **Cheese Slices** Singles. Processed. 1-lb. pkg. $1.59

Millionaire **Sardines** Bristling or Smoked Min. 3.5-oz. tin 69¢

Pooch Dog Food Assorted Flavours. 14.5-oz. tin. Your Choice... 3 for 89¢

MORGAN

LIL ABNER

JUDGE PARKER

ARCHIE

RIP KIRBY

BLONDIE

MARY WORTH

HI and LOIS

KERRY DRAKE

MOMMA

M. V. Chesnut's Garden Notes

Now that the foliage of the spring-flowering bulbs is ripening nicely, it is about time to take stock of their performance — to evaluate their size of flower, length of stem and general overall quality — and to decide, on the basis of our findings, whether the bulbs should stay in the ground for another year or be dug up and stored until fall.

Newly purchased bulbs usually put on a superb show the first year, but thereafter the flowers tend to decrease in size and numbers, and in many cases the stems become woefully short. The excellent first-year performance is due partly because the commercial growers of bulbs release only their biggest and best bulbs for sale ,and partly because, on the commercial bulb farms, the plants are not allowed to carry any flowers at all in their last year before being marketed.

Generally speaking, it isn't a very good policy to allow your bulbs to grow undisturbed year after year indefinitely. Narcissus and daffodils may remain up to three years, but a longer period than this means overcrowded clumps, smaller bulbs and flowers, and an ever-increasing number of blind or flowerless shoots.

Tulips go downhill even faster, and I don't think it pays to leave them in the ground longer than two years. Snowdrops, crocus and scillas can stand quite a bit of overcrowding and can stay put for five or six years before any ill effects are apparent.

To get the most satisfaction out of your bulbs, then, take them up after the prescribed period, doing the job when the leaves start to turn yellow and wither. They can be thrown into shallow cardboard cartons or wooden seed flats and stored in a dry, airy place to ripen — but not in the sun, which makes them go soft. The nearly-dead top-growth is cut off close to the bulb and either discarded or made to feed the compost heap.

When thoroughly dry and ripe, those bulbs which are clinging together in clumps are separated, and all are cleaned and sorted into sizes. Just before storing them, it is a good idea to dust each bulb thoroughly with ordinary sulphur.

One reason why this periodic lifting is so beneficial is because the bulbs must have a proper rest, and they don't always get it in our flower beds.

Dryness is essential for complete dormancy, but we plant up our bulb beds with petunias or marigolds to make a pretty summer display, and we keep pouring water on these plants all summer long.

This stimulation starts the bulbs back into growth after only a short rest and while they are still somewhat pooped from last spring's flowerin effort. This shows up in the number and quality of the flowers.

Occasionally you run across a garden in which the bulbs do get their summer rest. I know of one wild hillside on Salt Spring Island where naturalized daffodils and narcissi have been going strong for over 15 years to my knowledge, but this south-facing slope becomes as parched as a brickyard in summer, and is never watered.

A lot of the bulbs from your lifted clumps will be undersized. If you have some space available, these can be planted in rows in the vegetable garden next fall and grown on for a full year to plump themselves up before transferring them to the flower beds out front. During this nursery period, pick off all flower buds as they form.

Art Buchwald

WASHINGTON — Under the title of Where Are They Now? I have researched the Class of '69 at Molotov Cocktail Tech. Here is what happened to some of the graduates.

Rip Calitrope was the first student to graduate from Molotov as a complete illiterate. He could neither read nor write after four years of college, but the faculty and president decided to give him his diploma anyway just to get rid of him. Rip is now teaching freshman English, history and creative writing at Forest Lawn High School. He doesn't see many of his classmates from 1969. "I'd like to write to them," he told me. "But you know how it is."

Nancy Beanstrap was cheerleader and Homecoming Queen of the Class of '69. She was voted the most popular girl in her class. She now is a member of the Church of The Heavenly Laser and sells carnations at Chicago's O'Hare Airport. Nancy, who now uses the name Eternal Light, has been deprogrammed six times but keeps returning to O'Hare Airport to find her True Beam. She says she's at peace with herself except when she pins a carnation on someone and he refuses to give a donation to her church.

Malcolm Sumner, who spent a total of 675 days in jail out of his four years in college for protesting the pollution of the air and water around Molotov City, is now a lawyer representing the U.S. Rust Steel Company. A specialist in environmental law, Sumner has successfully defended U.S. Rust in its battle with the government to prevent the discharging of poisonous waste into the Coldstream River. Malcom, who has all his suites tailored in London, regrets his college protest days which he blames on youthful ebullience. He accused EPA and the environmentalists of overreacting to pollution.

"People either want steel or clean water. They can't have both," he said. Asked if he regretted spending so many days in jail, Malcom said, "No. The authorities did the right thing. We're a law-and-order society, and any time a rotten college kid takes the law into his own hands he should be put in the slammer."

Sarah Goldstream, who ran out on the field naked during the Molotov-Singleton U. football game (which was covered on nationwide television) to protest sex discrimination in sports at the university, is now married to a CPA and lives in Fairlawn Village.

She has three small children, drives a station wagon, plays tennis three times a week and is vice president of her Junior League. She said she was too busy to talk to me because she had to pick up her children from dancing school and take them to their piano lessons. When I brought up the famous football incident she just pursed her lips and said, "I think a woman's place is in the home."

Michael Kahme, who threw himself on top of Henry Kissinger's limousine to protest the war in Vietnam, is now a captain in the U.S. Marines. "I'm a 30-year man," he said proudly. "Civilians don't understand that the Soviets only deal from strength.

"My outfit was all set to go to Angola, but some bureaucrat in the Pentagon scratched it. If we don't stop the Commies in Angola, we'll be fighting them on the beaches of Far Rockaway."

"I asked how an antiwar fanatic was able to change into a gung-ho marine.

He replied, "I saw the TV commercial where they showed these guys in their red, white and blue uniforms. It was out of sight, and I said to myself, 'That's the life for me.' "

The last student of the Class of '69 I talked to was Emmett Fielderman. As you recall Emmett blew up the science building, the library and the liberal arts centre to show that education had no relevance.

Fielderman has just been appointed by the Carter Administration as director of the Bureau for the Advancement of Higher Education. His first act as director was to give Molotov a $15 million grant to reconstruct the buildings he blew up. In exchange for his magnificent gesture Molotov is giving Fielderman an honorary degree as Doctor of Humanities this Sunday.

Sydney Harris

Does violence on film and TV have an effect on children? Everything they see and hear has an effect on children, including first of all the way their mothers hold them and the way their fathers talk to them.

In London recently, the Society for the Prevention of Accidents reported that children are risking their lives trying to repeat superhuman feats they see on television. Children up to 6 thought they were bionic. One child died and another broke his leg trying to imitate The $6 Million Man program.

Television? Well, exactly 70 years ago, in that same city, the new play, Peter Pan, was produced on the stage. In one scene, the audience is told that anybody can fly if he wishes hard enough.

At the matinee performances, several children leaped out of their balcony seats, eyes shut, wishing hard — and landed in the hospital. At subsequent performances, it was announced that a special fairy dust had to be sprinkled on your shoulders first, and the casualties ceased.

Mind you, this was in 1907, before TV, radio, movies or any other commercial purveyors of violence. And before much violence itself as we know it in modern society.

Of course, violence on TV has an effect on children, just as wish-flight did on the stage. It is a million-fold more potent, not because it is any different, but because a million times more children have access to plays, films, and TV programs.

People were killed by horses before there were automobiles; the death rate is far greater now because there are so many more cars and so many more passengers and so many more miles travelled at so much faster speeds. The difference is quantitative, not qualitative.

I don't think there should be as much violence as there is on TV, but most complaints are a cop-out. Who lets the kids watch the tube so many hours a day, and into the night? Who makes TV an intergral part of their lives, so that reading and playing games and conversation have become wholly subordinate, if not extinguished forms of family living?

What are the most popular programs among adults? Nine out of 10 are those absurd and stupidly vicious police serials and crime sagas, which bear no more real relation to actual police work or crime problems than I do to Charlie's Angels. Children reflect our standards, our interests, our value. TV gives us what we like, and if we don't like it that our children also like it, we can lump it Don't blame the networks.

James Bacon's Hollywood

HOLLYWOOD — Now that everyone else had gotten their I Remember Lindbergh columns out of the way, I figure it's time to give mine. Not only is better late than never, but at least this way my thoughts won't get lost in the flood of all the others.

Fifty years ago, **Robert Williams**, the spaghetti tycoon, got on his bicycle and rode 30 miles from his home in Brooklyn to an airfield in Mineola, L.I., to watch his hero **Charles Lindbergh** take off on that historic non-stop flight to Paris.

When the plane took off into the skies, young Robert grabbed an eyebolt that had been used to lash the planes to the ground.

He still has it mounted in his office.

You can't imagine what a thrill it was in those days when Lindy made it. A whole nation stayed up listening to the radio for news of the courageous flyer.

It's hard to fathom nowadays as we take the polar flight from Los Angeles to Paris in a big 747 with a pretty stewardess serving us drinks and dinner.

When I was a kid in a small town in Pennsylvania, the big thrill was to go up to Bellefonte airport and watch the mail planes come in. One night, there was talk about a substitute pilot on the Pittsburgh-to-New York run.

The year was probably 1926 and the pilot was known only as Slim. He shook hands with all the kids in the airport and it was a never-to-be-forgotten thrill because Slim, of course, was Lucky Lindy.

Henry Fonda is so proud of son Peter's new singing career. The distinguished actor is hosting a screening of Peter's new film for Warners, Outlaw Blues.

A select invitational group of industry VIPs will be invited by the proud papa.

Peter sings five country numbers in the movie and Hank says if Peter didn't have such a promising film career, he could make it as a singer. Hank also thinks the picture tops Easy Rider.

Peter previously had sung in the shower and once made an album that went nowhere. Someone forgot to put holes in the middle of the record.

PIXies by Wohl

Networks blamed for unity failure

WINNIPEG (CP) — Professor-broadcaster Laurier Lapierre says Canada's two national television networks have contributed to a lack of unity in Canada.

Lapierre, who hosted the controversial CBC public affairs program This Hour Has Seven Days in the 1960s, said the CBC was incapable of representing Canadians because it was centred in Toronto and Montreal.

"They are aware of nothing except perhaps Lake Ontario," he said, adding he knew nothing about Western Canada because he rarely saw programs originating from the west.

The CTV network shared the responsibility for the national unity problem because its sold purpose for existing was to make money.

"It is an utterly and completely amoral institution. The vast majority of programs come from America," he said.

Lapierre, who lectures in history at McGill University in Montreal, made his comments to a dinner sponsored by Westman Media Co-operative, a group applying for cable television licences for the western Manitoba region.

The dinner was held on the eve of the hearings into cable applications being held here by the Canadian Radio-Television and Telecommunications Commission.

Lapierre said public control of cable is a priority, because cable is "an instrument to reorganize and enrich life and still allow choices."

He said if public groups, instead of commercial operators, controlled cable channels then the people become the instruments of their own "Liberation."

Cable Television should serve even isolated communities and plug them into the mainstream and contact with all society.

Island's music

Sixty-two young Hawaiians will perform Sunday at 2:30 p.m. in the Cameron bandshell of Beacon Hill Park as the Band and Hawaiian Ensemble of the Kamehameha Schools makes its second visit to Victoria. The students are all of Hawaiian ancestry, a requirement for attending the Kamehameha Schools, and music will be the traditional songs and chants of their home islands. They will be guests of the Oak Bay schools bands, and are also performing in Seattle, Portland, San Francisco, Los Angeles and San Diego.

Drought lingers—MP

OTTAWA (CP) — The drought in southern Alberta and southwestern Saskatchewan remains crucial despite reports of rain, Alberta rancher Bert Hargrave (PC—Medicine Hat) said Tuesday.

"The media has assumed the drought is over," Hargrave said in the Commons. Despite generous rains on the Prairies in the last few weeks, "there are still serious drought conditions."

The southern Alberta-southwestern Saskatchewan area has received only two inches recently in local showers than have not added to the soil moisture, he said.

Pasture grass shows all the signs of drought and because of dwindling surface water supplies, some farmers are trucking in water for their livestock.

The federal government announced last month a program for deep-well drilling and other measures to help combat the drought. But little has been heard of it since, he said.

The Prairie Farm Rehabilitation Agency needed more policy direction and its well-drilling program should be speeded up, Hargrave said.

Jacques Trudel, parliamentary secretary for the treasury board, said the regional expansion department and the Prairie provinces had signed a 50-50 cost-sharing agreement for assistance on drilling wells.

Medical paper raps growth in MD school

Increasing the supply of doctors in B.C. makes "no sense a tall," the May 24 edition of the Medical Post, a national medical journal, says in an editorial.

The provincial government's decision to double the output of the UBC medical school completely ignores the recommendations of the provincial medical association, the editorial says.

It was the kind of decision which was "made by politicians whose priorities were mainly staying in office" rather than the welfare of the taxpayers.

"In the light of the present surplus population of physicians" in the province, "the decision by Education Minister Dr. Patrick McGeer makes no sense at all."

"We understand that the minister of health, Robert McClelland, thinks the enlargement of the medical school is folly but he gets constantly outgunned by Dr. McGeer when the matter comes up in cabinet."

The argument that "the bright young men and women of B.C. must have an opportunity to attend medical school if they wish," is "fallacious, but politically appealing," the Post says.

"Dr. McGeer chooses not to see that if these same bright young men and women get out of medical school and cannot find jobs within the province they will head south and thereby be lost permanently to the province.

"When one considers that each medical graduate costs the taxpayers $75,000, the loss to the taxpayers of B.C. could be damaging."

The Post also attacks the provincial government's hospital building programs, particularly the decision to build a 300-bed acute care hospital at the UBC campus.

"The hospital is being built not because anyone has a clear idea how it is to be integrated into the hospital system in the province, but rather because the deadline for federal funding assistance is coming close and the politicians want to make sure they get what is coming to them," the Post says.

"The politicians keep telling the medical associations that they need input from the doctors but when that input runs contrary to their political considerations, it is ignored.

"The doctors of British Columbia are getting the message and it is a message which doctors in all other proinvces are getting too. Government is paying the piper and it is calling the tune. More and more decidions about health and sickness services are being made purely on political considerations with little or no consultation from the medical profession and the other groups who supply the service," the Post says.

Entertainment Guide

BUTCHART GARDENS . . . Gorgeous blooms magnificently displayed . . . 35 acres of incredible beauty, 6 gardens in one: Fabulous Sunken Garden . . . English Rose . . . stately Italian . . . quaint Japanese . . . Lake Garden featuring the Spectacular Ross Fountains . . . and the Stage Show Garden. Plus the Schizanthus Bower, Show Greenhouse, fascinating Seed and Gift Shop, and the newly installed Dolphin Fountain.

BUTCHART GARDENS FLORAL RESTAURANT open every day 11 a.m. to 7 p.m, serving delicious lunches, afternoon teas and delightful buffet suppers. Coffee bar always open.

BUTCHART GARDENS ROMANTIC NIGHT LIGHTING . . . As darkness takes over, a thousand hidden lights combine with the moon and stars, the hills, trees and shrubs, lakes, lily ponds and fountains, to create a fairyland, softly scented by the flowers. Unusual! Grand! Indescribable! Featuring the SUNKEN GARDEN and the ROSS FOUNTAINS IN THEIR MAJESTIC "BALLET TO THE STARS".

BUTCHART GARDENS ENTERTAINMENT — The "Butchart Gardeners" every evening 7-9 followed by Disney Cartoons.

BUTCHART GARDENS . . . Open every day of the year. Now 9 a.m. to 10:30 p.m. Most gracious and appreciated way to entertain your out-of-town guests.

THE OLD FORGE CABARET — For your dancing pleasure, 6 nights a week — live music, featuring "THE BROTHERS FORBES & FRIENDS." Also—2 large discotheques. Located in the Strathcona Hotel, 919 Douglas St., 383-7137. British Columbia's largest Nightlife centre.

A Sunwich is better than a sandwich because it's made with Sunbeam Bread.

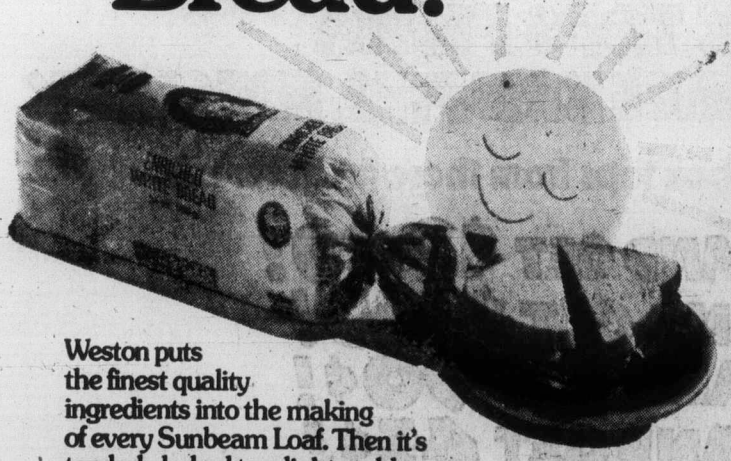

Weston puts the finest quality ingredients into the making of every Sunbeam Loaf. Then it's tenderly baked to a light, golden perfection and rushed fresh daily to your favourite food store.

It is this fresh baked goodness that makes a Sunwich better than a sandwich.

FRESH Weston BAKED FOODS

BAKERS IN CANADA SINCE 1882

"A UNIQUE EROTIC FILM!" AL GOLDSTEIN'S MAGAZINE
HOT NASTIES AND HER SENSUOUS YOUNG BODY DROVE HIM TO COMMIT THE ULTIMATE ACT OF LUST!
IN COLOR "GET 'EM While They're HOT!" RESTRICTED
ADULTS ONLY
HARRY H. NOVAK presents GIRLS in the STREETS
Warning completely concerned with sex. (B.C. Director)
foxcinema LAST 2 DAYS
COMPLETE SHOWS AT 7:00 and 8:30

WINNER OF 7 ACADEMY AWARDS / Including Best Picture In 1973
Recapture "the STING Experience"
A GEORGE ROY HILL FILM
MATURE
CHILDREN & GOLDEN AGE $1.00
THE STING
odeon 1 — 780 YATES STREET 383-0513
MATINEES FRI., SAT., SUN. 1:45, 4:10
NIGHTLY 6:30, 9:10

You've seen "Murder by Death" ONLY once?
Murder by Death
odeon 2 — 780 YATES STREET 383-0513
MATURE Occasional coarse language. — (B.C. Director)
NIGHTLY 7:05, 9:10

violence and coarse language. (B.C. Director)
haida — 808 YATES STREET 382-6370
PAUL NEWMAN in SLAP SHOT
FINAL WEEK! ENDS THURSDAY
NIGHTLY 7:00, 9:20

NIGHTLY 7:10, 9:10
COUNTING HOUSE 1 — BROAD AT BROUGHTON 383-3434
ANDY WARHOL'S "BAD" ENDS THURS.
RESTRICTED Warning: some scenes of sex and brutal violence. (B.C. Director)

NIGHTLY 7:10, 9:10
COUNTING HOUSE 2 — BROAD AT BROUGHTON 383-3434
ENDS THURS. GLENDA JACKSON "NASTY HABITS"
MATURE: could be offensive on religious grounds. — (B.C. Director)

Tokaj HUNGARIAN RESTAURANT Villa
MID-WEEK SPECIAL MONDAY TO THURSDAY
CABBAGE ROLLS WITH PEROGIES, HUNGARIAN GOULASH SOUP AND TOSSED GREEN SALAD
ONLY $4.75 PER PERSON
RESERVATIONS 383-4732
1122 YATES ST.
Ample Free Parking 3-21

C'MON DOWN TONIGHT
Fun City
HWY. 17 AT VANALMAN OPEN 'TIL 9:00 P.M.
6-6

"THE PINK PANTHER STRIKES AGAIN"
TONITE AT 7:00 & 9:00
TOWNE 382-5022 DOUGLAS AT HUMBOLDT
MATURE ENTERTAINMENT
PETER SELLERS

The Big Eye
Now Open Thurs. night as well as Fri. and Saturday
THURSDAY dance to SOUR GRAPES 9 p.m.-2 a.m.
THE BIG EYE CABARET at INGRAHAM HOTEL
FRIDAY and SATURDAY WOODSHED 9 p.m.-2 a.m.
2915 DOUGLAS ST. 385-6731
6-8

THE SCARIEST COMEDY OF ALL TIME IS BACK.
A MEL BROOKS FILM
YOUNG FRANKENSTEIN
-PLUS- SILVER STREAK
STARTS FRIDAY!
TILLICUM DRIVE-IN Burnside at Tillicum 382 7531
MATURE

ESQUIMALT SPORTS CENTRE
ROLLER SKATING TONIGHT
7:30 to 10:00 p.m.
COMING EVENTS
ROCK DANCES EVERY THURS.
THURS., JUNE 9 from VICTORIA "VINTAGE"
SAT., JUNE 11 ADULT DANCE DIRECT FROM SPOKANE MOM AND DADS
TICKETS ON SALE NOW HILLSIDE TICKET BUREAU SPORTS CENTRE OFFICE
6-3

TANYA TUCKER
Tanya
IN CONCERT AT ROYAL THEATRE FRIDAY, JUNE 10th—9:00
TICKETS HILLSIDE MALL & ARENA
6-4

ESQUIMALT SPORTS CENTRE presents
MOM & DADS 9 p.m. to 1 a.m.
SEE, HEAR, DANCE TO THE SOUNDS OF THE RANGER WALTZ
DOORS OPEN 8 P.M. REFRESHMENTS SERVED
ADM. $7.00 PER COUPLE
TICKETS ON SALE HILLSIDE TICKETS BUREAU SPORTS CENTRE
FOR TICKETS BY MAIL SEND TO SPORTS CENTRE 1151 ESQUIMALT RD. VICTORIA, V9A 3N6 ENCLOSED IS MONEY ORDER
FOR ..... FOR .....
TICKETS TO MOM & DADS
6-1

CINEMA SHOWCASE
ELEVENTH WEEK! "ROCKY" MATURE
OAK BAY 2564 Oak Bay Avenue 598 2213
NIGHTLY AT 7:00 & 9:05

JAMES COBURN JAMES MASON
Cross of Iron
NIGHTLY 7:00 & 9:10
ROYAL 805 Broughton 383 9711
RESTRICTED Warning: some brutal violence. —R.W. McDonald, B.C. Director.

NIGHTLY-7:00 & 9:05
MATURE. Warning: Parents—could frighten some children. —R.W. McDonald, B.C. Director
CAPITOL 806 Yates 384 6911
"Audrey Rose" United Artists

WOODY ALLEN DIANE KEATON
"ANNIE HALL" MATURE
CORONET 836 Yates 383 6414
NIGHTLY-7:20 & 9:15

RESTRICTED MARILYN CHAMBERS
Warning: frequent scenes of horror. —R.W. McDonald, B.C. Director
ENDS THURS. RABID
GATES 8:30, SHOW 9:30
TILLICUM DRIVE-IN Burnside at Tillicum 382 7531
-PLUS- "THE SENSUOUS SORCERESS"

—CP

Anti-Soviet protest

Liberal MP Herb Gray, a Jewish politician, speaks to group of members of Ottawa Women's Committee for Soviet Jewry outside Soviet embassy in Ottawa Tuesday. Women's group was protesting arrests of Jews in Soviet Union.

Immigration bill attacked

MPs pledge amendments

OTTAWA (CP) — MPs promised amendments Tuesday to the government's proposed immigration bill after a Quebec Civil Liberties Association spokesman demanded its withdrawal from Parliament.

The proposed law is "repressive and dangerous," mainly because it would permit the government to deport or prohibit entrance to foreigners for secret reasons in the name of national security, association spokesman Fabian Leboeuf said.

The government says this new provision in immigration law is meant to keep out subversives, organized criminals and terrorists.

But Leboeuf insisted in the association's presentation to the Commons committee on labor, manpower and immigration, that this constitutes "excessive powers."

The government could use it to keep out anyone it does not like for political or other reasons, he said.

The provision would allow two cabinet ministers, on the basis of information supplied by the RCMP security services, to sign certificates stating that a foreigner is inadmissible or deportable.

The foreigner would not be told the reasons and the minister would not have to explain it to the public.

Leboeuf and Paul Copeland, spokesman for the Law Union of Ontario, both expressed distrust of the RCMP security service.

Each cited the recent guilty plea in court by RCMP security service officer Ronald Cobb to an illegal break-in at Agence de Presse Libre du Quebec, a news agency in Quebec.

Leboeuf demanded withdrawal of the bill for major revisions and urged MPs to delete the so-called safety and security provisions. "Fundamental rights are not negotiable," he said.

Copeland, a Toronto lawyer, said people kept out for security reasons should at least be given the right to appeal the decision. And there should be a procedure where the RCMP evidence can be reviewed.

During the Quebec presentation, Leboeuf said Immigration Minister Bud Cullen had implied the bill will be passed without revision.

He quoted Cullen as saying in a letter to Louis Duclos (L— Montmorency) that immigration officials are already being trained in the new procedures "and spirit" of the proposed law.

Arthur Portelance, parliamentary secretary for immigration, said he is sure Cullen would accept amendments to the bill based on "valid fears."

Andrew Brewin, New Democratic Party immigration spokesman, said the committee is prepared to accept amendments but "the process of saying 'throw the bill out' seems to me to be very unproductive."

MPs would not spell out the amendments they plan to propose because they have yet to hammer them out in final form within their parties.

$2.00 FERRY SUBSIDY
INQUIRE
COLONY
INN ON DOUGLAS

Social therapy unit 'a bargain in hope'

OTTAWA (CP) — It costs $17,515 a year to keep a man in a federal prison, with no appreciable results, but an Ontario mental hospital is rehabilitating men at far less cost and with far less manpower, a special Commons subcommittee report says.

The subcommittee, which looked at 17 federal prisons last winter, recommends the Oak Ridge Division of the Ontario Mental Hospital at Penetanguishene, 95 miles north of Toronto, as a model—"the most promising known for assisting offenders in self-reformation."

The subcommittee, in a report tabled Tuesday in the Commons, says the Oak Ridge technique should be introduced in maximum and medium prisons.

Subcommittee members last winter found men at Oak Ridge whose bitter, violence-strewn lives had been changed by their experience there. They included killers, dangerous sexual offenders and armed robbers with long histories of trouble.

Oak Ridge technically is a hospital for the criminally insane. In reality, it houses many men who turned to violence and who had never had much help or advice. Many sex offenders, psychologists told MPs, had been fouled up in reform schools where there were no girls. One thought he would get pregnant if he had relations with an adult woman.

Oak Ridge has two full-time psychiatrists, including Dr. Barry Boyd, the director, who was hired by the sub-committee as an adviser when it visited similar institutions in the U.S. in April. It also has one physician and three psychologists for an average of 286 patients. A small staff of orderlies and nurses also are on hand.

But it is the patients who treat one another. Newcomers are not allowed to speak about their past crimes. They are kept busy while they get used to the hospital-like atmosphere.

Patients who have been there longer introduce them gradually to the therapy programs, then get them to open up. If the newcomer resists, the others walk with him, sometimes binding his hands to theirs, until he cools down.

"We learned of two remarkable things that happened to men at Oak Ridge," the report says. "First was a complete absence of hostility. The Oak Ridge experience simply drains away the poisons that build up inside men in penitentiaries.

"Second was the acceptance of individual responsibility. There is little hope that an incarcerated person will ever be able to manage his life properly in the future until he is able to acknowledge to himself that he is in prison because he has managed it poorly in the past."

Rate of recidivism at Oak Ridge was 40 per cent compared with 80 per cent among men in prison.

Social therapy had been tried at a medium-security prison in Springhill, N.S., but results were disappointing partly because of the large number of men—60 to 65—taking part in daily meetings.

Tension between guards and prisoners, or professional staff and guards, had also interfered with the program's success.

The report says it is not proposing the Oak Ridge program to make life soft for prisoners.

"We do not suggest that the law's response to prohibited behavior should be any easier on wrongdoers, but firmly insist that it be more effective," the report says. "It is apparent that the penitentiary system is not an effective means for dealing with a significant proportion of the criminality that exists in Canada."

A man entering federal prisons had only "superior physical force" to rely on. Weaker men were bullied, beaten, raped and sometimes murdered by the strong. To raise their status among others, prisoners had to resist guards. The more guards it took to drag them away, the higher their status. If they went quietly, they faced beatings and intimidation from other prisoners.

Prison "epitomizes injustice," the report says.

Prisons had tried without success fear, manipulation, arbitrary action, naked power, unsavory conditions, solitary confinement, social and emotional deprivation, "and a whole range of other approaches aimed at coercing, frightening, or driving individuals into virtue.

"We have, in fact, tried almost everything except the system of incentives, rewards and social structures developed by trial and error over millennia that represent the most highly sophisticated insights available to mankind in the difficult task of trying to co-exist and work together in some semblance of productive and mutually supportive harmony. We observe that the whole experience of humanity is not something to be lightly disregarded."

The University of Victoria
announces

A PROGRAM OF DOWNTOWN NOON HOUR AND LATE AFTERNOON CREDIT AND NON-CREDIT COURSES BEGINNING IN SEPTEMBER

This Fall, the University will offer a new program of credit and non-credit courses downtown at the noon hour for the benefit of those employed in the city during the 8 a.m.-5 p.m. period. Credit courses will assist students who wish to begin study toward a university degree on a part-time basis. Non-credit offerings will be designed for individuals who wish to increase their personal or professional competence but are not interested in degrees.
Courses will be scheduled in convenient locations in the downtown area.

CREDIT COURSES
Those who wish to register for the following courses and who have not been previously admitted to the University should contact Admissions Services (M Hut) on the campus before June 30, 1977. Telephone 477-6911, locals 4449, 4845, or 4868, 8:30 a.m.-4:30 p.m. Students who have been previously admitted to the University of Victoria and who are eligible to register for these courses should complete an Application for Re-Registration which can be obtained from the Records Office (M Hut) on the campus, 477-6911, local 4391. Applications for Re-Registration for more than 6 units must be returned by June 30, 1977; for 6 units or less, by July 31, 1977.

TIMETABLE
ECONOMICS 100 (3 units) The Canadian Economy — Principles, Problems and Policies
Tues.-Thurs. 12:10-1:30 p.m. Sept.-April
Instructor: Mr. A. Mirlin
ENGLISH 121 (1½ units) Literature: Prose Fiction
Tues.-Thurs. 12:10-1:30 p.m. Sept.-Dec.
Instructor: To be announced
ENGLISH 122 (1½ units) Literature: Poetry and Drama
Tues.-Thurs. 12:10-1:30 p.m. Jan.-April
Instructor: Dr. C. Doyle
POLITICAL SCIENCE 100 (3 units) Canadian Government and Politics
Mon.-Wed. 12:10-1:30 p.m. Sept.-April
Instructor: Dr. G. L. Kristianson
POLITICAL SCIENCE 361 (1½ units) Interest Groups and Parties in Canada
Thurs. 12:10-1:30 p.m. Sept.-April
Instructor: Dr. W. Young
SOCIOLOGY 100 (3 units) Introduction to Sociology
Mon.-Wed. 4:10-5:30 p.m. Sept.-April
Instructor: To be announced
Class locations: To be announced

NON-CREDIT COURSES
The non-credit program will be announced in detail during the month of August. Confirmed offerings to date include a course on Pre-Confederation History of B.C., one section of intensive French as part of the French Language Diploma Programme, Social Policy Issues of the 1970's, and Coping with Stress.

MEMBERS OF THE COMMUNITY
An individual who is either a registered student or a member of the community may be permitted to audit up to 3 units of undergraduate courses in a session. Those who wish to take a course for personal interest rather than for course credit should attend the first scheduled class, at which time they can obtain information concerning registration procedures. For information regarding Auditors Fees call 477-6911, local 4573, Monday-Friday 8:30 a.m. to 4:30 p.m.

For general information on downtown offerings of the University, contact the Division of Continuing Education
477-6911, locals 4802, 4803, 4804.
6-1

GET CASH FROM KELLOGG'S FOR BOX TOPS FROM CORN FLAKES, RICE KRISPIES, SPECIAL K

Any combination of box tops from these great cereals.

SAVE 10 AND GET $2.00!
SAVE 7 AND GET $1.35!
SAVE 5 AND GET 90¢!
SAVE 3 AND GET 45¢!

See details and entry forms on specially-marked packages!
Send in early! Send in often!

(Tops of individual-size boxes from Kellogg's Variety packs not eligible.)
Offer ends October 31, 1977.

Traditionalist hurls harangue at Pope

ROME (UPI) — Rome's nobility, some of them descendants of patrician families once intimately tied to the Vatican, went this week to hear traditionalist Archbishop Marcel Lefebvre deliver a fist-shaking challenge to Pope Paul.

A crowd of about 1,000 mustered at the 350-year-old palace of Princess Elvina Pallavicini to applaud Lefebvre as he denounced revision of the Roman Catholic liturgy and labelled many senior priests "almost Communists."

Many of those in the crowd came from patrician families who have supplied earlier popes. Princess Pallavicini, 63, threw open the throne room of her palace, which still has the red canopied throne of her ancestor, Pope Clement IX.

She watched Lefebvre approvingly as the defrocked archbishop, 71, delivered a 90-minute lecture sitting before the throne.

In the front rows of the packed room sat Prince Filippo Orsini, Prince Borghese and Princess Virginia Ruspoli, all of whom can name popes among their ancestors.

Pope Paul suspended Lefebvre from priestly duties last year for celebrating the outlawed Tridentine Latin mass. But Lefebvre continues to say the mass and ordain priests at his seminar in Econe, Switzerland.

"As I told the pope when I last saw him on Sept. 11, I used to be honored for the same thing that has now got me suspended, soon to be excommunicated and declared an enemy of the church," Lefebvre said.

The crowd applauded as he described the archbishop of Washington and others as "almost communists" and went on to chide the archbishop of Houston for allegedly ordering children talk to Protestant ministers and rabbis before they could be confirmed.

"They are changing the religion," said Lefebvre.

"I don't believe in pluralism of religion," he said, shaking his first as he added: "There is only one true religion, the Roman Catholic church. If we don't believe that, what are we all doing here?"

Three priests and a half-dozen nuns attended.

Ottawa keeps taxation treaty

OTTAWA (CP) — The government, with support from the New Democrats, has defeated 109 to 73 a Conservative attempt to remove Switzerland from a treaty eliminating double taxation.

House passes politics bill

WASHINGTON (UPI) — The House has passed the first major change in the 38-year-old Hatch Act to permit some 2.8 million federal workers to engage in partisan politics.

Disease treatment scores success

DANVILLE, Pa. (UPI) — Doctors at the Geisinger Medical Centre have successfully treated a patient suffering from Legionnaires' Disease — the first case isolated in the state since last summer's epidemic that cost 29 lives.

Dr. Frederick Jones, director of the thoracic medicine department said the patient, a 53-year-old man from St. Mary's, Pa., was taken to hospital in April with pneumonia symptoms.

As his condition became worse and his mental condition deteriorated, doctors decided to treat him for Legionnaires' Disease, based on medical diagnosis since laboratory tests cannot detect the disease in the early stages.

Jones said the patient responded well to erythromycin and gentamicin — drugs that were effective when used in clinical tests on guinea pigs.

WAREHOUSE FOOD STORES

• 3475 QUADRA • BURNSIDE PLAZA • 877 GOLDSTREAM • 47 SONGHEES RD.
OPEN EVERY NIGHT 'TIL 9 SAT. 'TIL 6 PRICES EFFECTIVE AT ALL STORES WED., THURS., FRI., SAT.
WHILE STOCKS LAST We Reserve the Right to Limit Quantities
QUADRA, LANGFORD AND BURNSIDE PLAZA STORES OPEN SUNDAYS 10-6.

GREEN GIANT NIBLET CORN VAC-PAK 12-Oz. Tins 2 .85
DAD'S COOKIES Variety Pack 28-OZ. BAG 1.49
BICK'S DILL PICKLES with or without garlic 32-OZ. JAR .89
CANNED POP Shasta 24 in a case. PER CASE 3.49 Plus Deposit
KRAFT BARBECUE SAUCE 16-OZ. JAR .69
LUCKY WHIP TOPPING 4-OZ. .49
KOTEX New Freedom 30's, Pkg. 1.89

SNAP 'EM UP Special Sale
PORK BUTT ROAST From grain fed porkers. LEAN. LB. .89
PORK CHOPS Lean, grain fed. End cut. LB. 1.19
COTTAGE ROLL Cryovac Halves. Lean. LB. 1.29
BARON of BEEF BONELESS Grade A. Grain fed. LB. 1.49
WERE SWAMPED WITH BARGAINS

RIB STEAKS OF BEEF Lean, Grade A, grain fed. LB. 1.49
PORK LOIN ROAST Lean, from grain fed porkers. LB. 1.09
PORK STEAK Lean, grain fed. LB. .98
BABY BEEF LIVER Sliced, deveined. LB. .49
FRESH GROUND BEEF 100% Beef, Reg. LB. .57
California Fresh Table PEACHES LB. .49

LIBBY'S FANCY PURE TOMATO JUICE 48-OZ. TIN .69
ROBIN HOOD CAKE MIXES 3-Pouch Pack. .89
PURE CRISCO SHORTENING 1-LB. PACK .57
FRESH CAULIFLOWER U.S., Can. No. 1 3 HEADS 1.00
Fresh Long English CUCUMBERS 3 FOR 1.00
TOILET TISSUE CAPRI 4 ROLLS .69
VINE RIPENED FRESH TOMATOES 3 lbs. 1.00
NESTLE'S MINI PUDDINGS Pouch of 3 .59
IVORY LIQUID DETERGENT 32-oz. Btl. 1.29
TETLEY TEA BAGS 144's, Pack 2.19
McCAIN FROZEN CREAM PIE 14-OZ. EACH .67
VELVET ICE CREAM 3-pt. Plastic ctn. 1.69
Catelli MACARONI and CHEESE DINNER 5 7¼-OZ. PKGS. 1.00
PAMPER EX-ABSORB DIAPERS 24's 2.69
CHEERIOS Breakfast Cereal 10-OZ. PKG. .59

386-2121
Monday through Friday 8 a.m. to 6 p.m.
Saturday 8 a.m. to 5:30 p.m.

CLASSIFIED ADVERTISING

Vancouver Island's Largest Shopping Centre in Print

386-2121
Monday through Friday 8 a.m. to 6 p.m.
Saturday 8 a.m. to 5:30 p.m.

CLASSIFIED ADVERTISING RATES

All rates quoted are for insertion in both the Daily Colonist and Victoria Times.

Single Paper rates available on request.

REGULAR CLASSIFIED LOCAL RATE PRIVATE PARTY ONLY
10 word minimum
1 or 2 days
12c per word per day
3 to 5 consecutive days
10c per word per day
6 consecutive days or more
9c per word per day

All real estate, mobile home, rental and business advertising is considered to be commercial advertising and will be charged for accordingly.

REGULAR CLASSIFIED LOCAL RATE COMMERCIAL ADVERTISING
10 word minimum
1 or 2 days
15c per word per day
3 to 5 consecutive days
12c per word per day
6 or more consecutive days
11c per word per day

SEMI-DISPLAY LOCAL RATES
Any advertisement which varies from 6 pt. regular classified style shall be considered semi-display
14 agate lines per column inch
1 or 2 days
55c per agate line per day
3 to 5 consecutive days
50c per agate line per day
6 or more consecutive days
45c per agate line per day

NATIONAL AND OUT OF PROVINCE RATE
Regular Classified 17c per word
Semi-Display 65c per agate line
14 agate lines per column inch

BIRTH NOTICES
Up to 30 words $3.30
Each additional word 10c

DEATH NOTICES, MEMORIAL NOTICES AND CARDS OF THANKS
47.5c per count line per day

PRIVATE BOX NUMBERS
$2.75 except Help Wanted Advertisements, $4.40 which includes a Position Filled Advertisement.

Contract rates for local businesses available on request.

CLASSIFIED ADVERTISING COPY DEADLINES

REGULAR CLASSIFIED advertising may be placed in The Daily Colonist up to 5 p.m. the day prior to publication and in the Victoria Times up to 6:00 p.m. the day prior to publication.

SEMI-DISPLAY advertising may be placed in The Daily Colonist up to 12 noon the day prior to publication and in the Victoria Times up to 4 p.m. the day prior to publication.

CLASSIFIED SERVICE FOR DUNCAN COWICHAN VALLEY AND CHEMAINUS

Classified Ads phoned in to our Duncan office before 3:30 p.m. will appear in the following day's papers.

746-6181

TERMS OF PUBLICATION

The Victoria Press Ltd. shall not be liable for non-insertion of any advertisement beyond the amount paid for such advertisement.

In the event of an error occurring the liability of Victoria Press Ltd. shall not exceed the charge for the space actually occupied by the item in question.

All claims on error in publication shall be made within 12 hours thereafter and if not made shall not be considered. No claim will be allowed for more than one incorrect insertion not for errors not affecting the value of advertisement.

All estimates of cost are approximate. Advertisers will be charged with space actually used.

All advertising copy will be subject to the approval of the Victoria Press Ltd., who reserve the right in its sole discretion to classify, reject or insert copy furnished.

All advertisements must comply with the British Columbia Human Rights Act. This act states no advertisement may state or imply a preference, limitation or specification on the basis of an applicant's race, religion, colour, marital status, ancestry, place or origin, age; or sex (unless the matter relates to the maintenance of public decency AND prior approval has been obtained through the Human Rights Branch).

While every endeavor will be made to forward replies to box numbers to the advertiser as soon as possible, we accept no liability in respect of loss or damage alleged to arise through either failure or delay in forwarding such replies, however caused, whether by negligence or otherwise.

NOTICE OF COPYRIGHT

Full complete and sole copyright in any advertisement produced by Victoria Press Ltd. is vested in and belongs to, Victoria Press Ltd.; provided, however, that copyright IN THAT PART AND THAT PART ONLY of any such advertisement consisting of illustrations, borders, signatures or similar components which is, or are, supplied to Victoria Press Ltd. by the advertiser in the form of reproduction proofs, veloxs, engravings, etc., and incorporated in said advertisement shall remain in and belong to the advertiser.

BUSINESS OFFICE HOURS

Monday to Friday
8:30 a.m. to 5 p.m.

PHONE DIRECT
386-2121
TO PLACE YOUR CLASSIFIED ADVERTISEMENT

CLASSIFICATION INDEX

VITAL STATISTICS
1 Births
8 Cards of Thanks

THE FOLLOWING SEVEN CLASSIFICATIONS ON THE LAST PAGE OF CLASSIFIED
305 Deaths and Funerals
308-A Cards of Thanks
309 In Memoriams
310 Funeral Directors
311 Monumentals
312 Florists
313 Miscellaneous

NOTICES
14 Announcements
15 Coming Events and Meetings
16 Catering, Banquets and Reception Rooms
17 Restaurants
18 Places to Visit
20 Lost and Found

EMPLOYMENT
21 Help Wanted — General
22 Office Help
23 Skilled Trades
24 Sales Persons and Agents
25 Teachers
26 Part Time—Temporary Help
28 Employment Service
30 Situations Wanted

BUSINESS SERVICES AND DIRECTORY
36 Business Services and Directory

PERSONAL SERVICES
38 Travel
33 Bands, Musicians and Orchestras
34 Pre-Recorded Music
40 Business Personals
43 Dancing
42 Education
71 Music Teachers
39 Personals
32 Trade Schools

MERCHANDISING
83 Aircraft
117 Antiques
78 Bicycles
80 Boats and Marine
65 Building Supplies
93 Cameras, Supplies and Photo Finishing
127 Chicks, Poultry, Hatching Eggs, Supplies
135 Farm Implements
60 Fuel
97 Furniture
120 Garden Supplies
99 Groceries, Meats and Produce
130 Heavy Equipment and Machinery
128 Livestock, Supplies and Events
100 Miscellaneous for Sale
103 Miscellaneous Wanted
109 Miscellaneous to Rent
77 Motorcycles
70 Musical Instruments
125 Pets and Supplies
96 Ranges, Stoves and Furnaces
92 Sporting Goods
115 Swaps
63 Timber
98 TV, Stereo, Radio Sales and Service
112 Wanted to Rent, Miscellaneous
116 Coins and Stamps

AUTOMOTIVE
155 Automobile Financing and Insurance
164 Auto Body and Painting
162 Auto Repairs, Service and Towing
168 Campers, Trailers and Motor Homes
166 Cars and Trucks Wanted
150 Cars for Sale
151 Sports, Import Cars
148 Lease Vehicles
169 Mobile Homes and Parks
149 New Car Directory
160 Parts, Accessories
158 Tires
154 Trucks, Buses and Vans
156 U-Drive and Auto Washing

ACCOMMODATION
185 Convalescent and Rest Homes
175 Hotels
178 Summer Homes, Cottages and Resorts
181 Tourist Accommodation

RENTAL
201 Apartments to Rent, Furnished
200 Apartments to Rent, Unfurnished
202 Furniture to Rent
203 Apartments Wanted
206 Duplexes to Rent
207 Duplexes Wanted to Rent
215 Halls, Warehouses, Stores and Offices to Rent
197 Housekeeping Rooms to Rent
199 Housekeeping Rooms Wanted
211 Houses to Rent, Furnished
210 Houses to Rent, Unfurnished
212 Houses Wanted to Rent
190 Room and Board
191 Room and Board Wanted
193 Rooms to Rent
194 Rooms Wanted
204 Shared Accommodations

FINANCIAL
155 Automobile Financing and Insurance
233 Mortgage Loans and Insurance
234 Mortgages for Sale
230 Personal Loans and Insurance
235 Wanter to Borrow

REAL ESTATE
280 Acreage for Sale and Wanted
240 Business Opportunities
241 Business Opportunities Wanted
247 Commercial or Industrial Properties
258 Condominiums and Townhouses
253 Country Homes and Properties
270 Exchange Real Estate
290 Farms for Sale and Wanted
263 Garages for Sale, Rent, Wanted
293 Gulf Island Properties
250 Houses for Sale
265 Houses Wanted to Buy
295 Listings Cancelled
268 Listings Wanted
271 Lots for Sale
294 Mainland and Out-of-Province Properties
273 Property for Sale
274 Property Wanted
244 Revenue Property
245 Revenue Properties Wanted
285 Up-Island Properties
256 Waterfront Properties
300 Churches

SUBSCRIPTION RATES

Wherever carrier service is maintained, $4.00 per month.

By mail — Vancouver Island and Gulf Islands, $5.00 per month, $14.50 per 3 months, $28.00 per 6 months, $55.00 per year. Rest of Canada, $6.00 per month, $17.50 per 3 months, $34.00 per 6 months, $66.00 per year.

Outside Canada, $16.00 per month, $192.00 per year.

BY MAIL
Saturday Times Only
Sunday Colonist Only
Canada, 50 cents per copy, $25.00 per year.
Outside Canada, 75 cents per copy, $37.50 per year.

CIRCULATION REPRESENTATIVES
Duncan, Chemainus—Mr. HILTON HOLT 746-6181
Nanaimo 753-2766
Lake Cowichan 749-3156

United States Representatives LANDON ASSOCIATES INC. New York, Chicago, Southfield, Atlanta, Boston, San Francisco, Los Angeles, Philadelphia, Rochester, Cleveland, Charlotte, Cincinnati, Syracuse, Hamburg, Williamstown, Clinton, Memphis, Levittown, Raleigh.

PAGE REPRODUCTIONS OR MICROFILM COPIES OF COMPLETE PAPERS AVAILABLE FOR ALL PAPERS PUBLISHED
PHONE 383-7211, LOCAL 276

1 BIRTHS

CLAYTON — Born to Jim and Margaret, a daughter, Jenny, 8 lbs., 4 ozs. on June 4, 1977.

EVANS — Born to John and Wendy (nee Hayes) on May 31, 1977 at Royal Jubilee Hospital, a girl, Megan Jennifer Lillie, 7 lbs. 9 ozs. Many thanks to the doctors and maternity staff.

FISCHER — Don and Rita are especially proud to announce the birth of their long awaited son, Michael Donald, on May 31, 1977. A brother for Tracy, Kelly, Jean and Lisa. Many thanks to Dr. Rimmer and Jubilee maternity staff.

HOUSE — Born to Gregory and Rosemarie (nee Felsing), June 3, 1977, at Royal Jubilee Hospital, a girl, Melissa Linda, 8 lbs. 7 ozs. Thanks to Dr. K. Davidson and maternity staff.

INGRAM — Born to Gordon and Mary, a girl, Tina Louise, 6 lbs. 9½ ozs, on June 2, 1977. Thanks to Dr. Ridyard and staff at Victoria General Hospital.

KRASKO — Born to Brian and Dale, a baby girl, Teresa Anne, 6 lbs., 5 ozs, on May 31, 1977. Many thanks to Dr. Marsh and Dr. Dixon and maternity staff at Victoria General.

PARENT: Emil and Sheri are pleased to announce the birth of their daughter Shanna Marie, 6 lbs. 3 ozs. on May 31st, 1977. A special thanks to Dr. Domke and maternity staff at Royal Jubilee.

ROSS — Born to Dennis and Lenna, twin boys, Stewart Jacob and Andrew Jason, on June 3, 1977 at Victoria General. Two brothers for Heather Jolene. Thanks to Dr. Heard and Rippington and Nurse Caddell.

STRAW — Born to John and Renee, (nee Bowie), a girl, Tanya Diane, 7 lbs., 13 ozs., on June 2, 1977. Thanks to Doctor Laing and staff at Victoria General Hospital.

UPSHAW — Born to Vic and Judy, on May 30, 1977, at the Royal Jubilee Hospital, Victoria, B.C., a girl, Tianna Dolores Marie, 7 lbs., 13 ozs. A sister for Victor. Thanks to the maternity staff.

DEATH and FUNERAL ANNOUNCEMENTS DIRECTLY FOLLOWING CLASSIFIED

14 ANNOUNCEMENTS

QUADRA RECREATION CENTRE
1630 Quadra at Pandora
386-0723 385-9631
Hall Rentals—Dancing, Meetings

15 COMING EVENTS and MEETINGS

ATHLETIC
BINGO
Wednesday
Victoria Curling Club
Early Bird 7 P.M.
Regular 7:30
No Game Less Than
$50
Special Prize
1 Year's Free Bingo
20th Game
$350
OVER
$2,700
IN PRIZES
LAST WEEK
FREE BUS
TO CITY CENTRE

OVER $700
In Prizes Last Week
ST. JOSEPH'S
CHURCH HALL
745 W. BURNSIDE, 479-7413
BINGO
EVERY WEDNESDAY NIGHT
Early Bird Games — 7:00
25c A CARD, 5 FOR $1.00
20 REGULAR GAMES — 7:30
6 CARDS $2.00
$20.00 OR MORE A GAME
5 EXTRA GAMES
25c A CARD, 5 FOR $1.00
LOTS OF PARKING
CONCESSIONS
OVER $700
In Prizes Last Week

WESTERN JAMOREE
St. Matthias Church, corner Richmond and Richardson St. Family fun day, Saturday, Jue 11, from 2:00 p.m. Tea, stalls, games. Evening dessert party and entertainment 6:30 p.m. Admission 75c.

16 CATERING, BANQUETS and RECEPTION ROOMS

HAVING A PARTY?
Have it at our place. You can book our brand new banquet room for your wedding reception, club or company dinner or family get together. Our rates are low, our food is great and service superb. Friendly Flo has all the details and is ready to serve.
384-7151 384-7151
JAMES BAY INN
270 Government

GEORGE'S BAVARIAN BANQUET FACILITIES
1021 Pandora 383-7121
INTERNATIONAL CUISINE
3 DINING ROOMS AVAILABLE
SMALL OR LARGE PARTIES
UP TO 150 SEATING CAPACITY
ENTERTAINMENT
AVAILABLE ON REQUEST

STRANDLUND CATERING. CALL 385-3822, 384-6068. For weddings, parties and Christmas.

20 LOST and FOUND

REWARD FOR GERMAN SHEPherd pup 6½ months who wandered away from 3639 Saanich Rd Black with tan markings, answers to the name Gunner. 383-6683 or 388-7313.

LOST: GOLD WATCH WITH brown face and gold strap, inscription on back with name and date July 17th, 1972, Reward. 384-9371 or 385-5542.

LOST: YOUNG MALE SEALpoint Siamese cat, light colored, from 600 block Bewdley, Esquimalt. Reward. 8-4:30 p.m., 595-2244 local 260; after 5 p.m., 382-9588.

LOST: BLACK WALLET CONtaining large sum of money, desperately needed by single mother, vicinity Yates St. near Scott's Restaurant. Reward. 382-0554.

LOST MAN'S HORN-RIMMED BIfocal klasses in brown case, vicinity Union Centre, Hillside and Quadra, phone 477-3272.

LOST IN JAMES BAY: TAN AND black Dachshund-type bitch dog, spayed. Family desolate. Reward. 384-6780.

LOST: SET OF KEYS BY SAXE Point Park. Reward. 384-5060.

20 LOST and FOUND

LOST: JUBILEE HOSPITAL — Oak Bay area, R.J.H. Graduation Pin with R. Evans — 1974, engraved on back. 592-1189.

REWARD — LOST SATURDAY evening near Tudor House, man's Rolex watch and 2 rings. 384-1756 after 5.

LOST IN COOK-FAIRFIELD area. Two Collie pups, 8 weeks old. Please call 386-0305 after 5 p.m.

LOST REYNOLDS PARK, JUNE 5th, girl's blue Apollo 5-speed with silver fenders, 20" wheels. Reward. 385-2843.

LOST — IN VICTORIA. WALLET containing cash and birth certificate. Phone 382-6985.

LOST: BOY'S TIMEX WATCH between Sangster school and Portsmouth. 479-4150.

LOST: WHITE POODLE, spayed female, wearing blue collar — Sidney. Reward. 656-2030.

LOST: YOUNG COCKATEEL, ESquimalt area. Friday. 386-8679 after 4:30.

LOST — HEAD TENNIS RACquet, No. F57309, Hollywood Park area. 592-6978.

21 HELP WANTED GENERAL

ADVERTISEMENTS IN THIS CLASSIFICATION MUST COMPLY WITH THE BRITISH COLUMBIA HUMAN RIGHTS ACT

SENIOR STUDENTS PENSIONERS HOUSEWIVES
Adult sized Daily Colonist routes are now available in the James Bay Area. Monthly profits approximate $110.00 to over $155.00 per month for 1½ hours delivery time each day. As delivery is made in the early morning there is no interference with other occupations or studies. For further information please contact R. Elliott 383-4111, local 166.

WANTED
WANTED —
LIVE-IN CARETAKER
58 SUITE APARTMENT
385-3435

RESIDENT MANAGER
Fort-Pandora area — 40 suites, minimum gardening, modern building. No rent collection. Older couple. Victoria Press Box 296.

EXPERIENCED ALTERationist for ladies' wear. Needed immediately to work approximately 27 hours weekly. Call 595-7324 ask for Manager.

SEAMLESS ALUMINUM GUTTER INSTALLERS
Must be able to use S. and F. Top quality men, transportation can be supplied. Phone 477-3111.

MANAGER-CARETAKER
Mature couple required to manage large apartment complex. Experience necessary. Apply Victoria Press Box 268.

WANTED: MATURE COUPLE for motel management position. Should have experience or clerical background. Please include brief resume and salary expected. Apply Victoria Press, Box 264.

NURSING SERVICE AID, REquired to care for young handicapped male patient, salary at H.E.U., on the job training, transportation required. Victoria Press, Box 315.

APPLICATIONS ARE NOW being taken for the position of Manager Trainee. Must be willing to relocate. Apply in person, Kinney Shoes, Hillside Mall. Phone 595-6612.

BABYSITTER REQUIRED FOR 4-year-old boy, June 13th to 29th only. He must be picked up from Frank Hobbs School at 11:30 and cared for until 3. $3.00 per day. 479-7908 evenings.

MINNIE SMITH, FEB, CERtified permanent fingernail manicurist needed. Book your own hours. $9 to $15 per hour. 477-2513. Certified training course available.

PERSON REQUIRED TO WORK in oil reclaiming plant, should be versatile. Phone 478-6714 between 9 a.m. and 11 a.m. for appointment, ask for J. Tomal.

EXPERIENCED FINISH CARpenter required. Approx. 3 months work available. $7.00 per hour. Contact LARRY or BOB at 1138 View Street.

ARE YOU A CREATIVE, AMBItious, hard-working individual? If you are, we have several full time positions available. Call REsumex, 388-4342, 10 a.m.-5 p.m.

FULL TIME SALES PERSON with some management responsibilities. Apply in person, Cairo Coffee Merchants Ltd. 1609 Douglas St.

ASSISTANT MANAGERS, MAture reliable couple for downtown motel apartment complex to live-in. Position available immediately. No children or pets. 385-3543.

MAISON GEORGES LTD. REquire experienced people in electrolysis, application of extended nails, manicures and hairstylists. Phone 388-5585.

PART-TIME HELP REQUIRED for pressing, cleaning, and minor sewing repairs. Apply in person to Dorman's Store for Men Ltd., 1328 Douglas Street.

INSTALLER FOR C.B. AND Auto stereo, part-time with potential to become full-time. Reply to P.O. Box 1112, giving all particulars.

COUPLE REQUIRED HANdyman gardener, cleaning and janitorial. Secluded country living. 388-6275, pager 986.

MATURE COUPLE REQUIRED to manage new 28-unit apartment, experience necessary. Apply Victoria Press, Box 268.

CARETAKER REQUIRED FOR small apartment block. Retired couple preferred. 388-7421 (9 to 4 p.m.)

DRAPERY SEAMSTRESS WANTed, must be experienced. Apply at Imperial Draperies, 3639 Shelbourne, 477-1611.

NIGHT AUDITOR REQUIRED for large motor inn. Experience preferred. Apply in person Canterbury Inn, 310 Gorge Rd. East.

HOUSEKEEPER FOR CHRIStian lady, non smoker preferred. Live-in has self contained suite plus wages. 658-8028.

LIVE-IN HOUSEKEEPER WANTed for elderly gentleman. Oak Bay home. Two full days and nights off per week. 598-3961.

DAYCARE FOR TWO BOYS, AGE 6 and 8, Tattersall and Saanich Road or Tattersall and Quadra Street areas. 386-7955.

INTERPRETERS IN CHINESE, Japanese, Italian, Green, French, German and any other languages. Phone mornings, 382-0045.

EXPERIENCED APARTMENT resident manager. 50 suites. Expert handyman. 592-7678.

WANTED, COUPLE FOR MOTEL relief management position. Please reply to Victoria Press Box 259.

RETAIL SALES CLERK WANTed. Apply in person, 1000 Tillicum Road. 388-7142.

INSTRUCTOR WANTED FULL or part time for International Hairdressing School Ltd., 386-6841.

McDONALDS
Full-time employees wanted. Apply 980 Pandora, 2-4 p.m. only.

WANTED: BUTCHER FOR REtail store. 478-6022.

21 HELP WANTED GENERAL

DAILY NEWSPAPER CIRCULATION POSITION
The position of Circulation Utility Supervisor will be available within two weeks. Applicants must have at least grade 12 education and preferably some previous experience in daily newspaper circulation work. The job will require a neat and orderly person who has the patience and ability to get along with youngsters, seek out, train and appoint to newspaper routes. Must be able to command respect and have the quality of leadership to bring out the best from youngsters under their responsibility. The starting salary for this job is $214.94 per week with built-in increases based on experience and job performance, also a weekly car allowance of $43.00. Complete applications must be made to Vic Press, Box 307, giving past resume of experience, etc. No other interviews or telephone calls accepted.

CREDIT UNION TELLER
Join the friendly staff at Westcoast Savings Credit Union — Vancouver Islands largest credit union, previous bank or credit union experience essential. Job includes all phases of credit union activities, excellent benefits, good opportunity for advancement to the right person. Salary range from $650-$1,000. Apply in person to Arden McMahon Westcoast Savings Credit Union, 239 Menzies St., Victoria.

WESTCOAST SAVINGS SERVICE REPRESENTATIVE
Wanted: an outgoing, pleasant, personality that works well with a team. If you have a minimum of one year's banking, credit union or trust company experience, and have the ability to conduct business in an accurate, friendly and personal manner, submit resume to: Gerry Ozero at Westcoast Savings Credit Union, 2067 Cadboro Bay Rd., Victoria.

Experienced Building Managers
Husband and wife team required for 34-suite apartment block in Duncan. Middle aged couple preferred. $417 per month, plus 2-bedroom suite. Please supply previous record of employment. Send to Mrs. J. Brown, J. H. WHITTOME CO. LIMITED, 68 Station Street, Duncan, B.C. V9L 1M5. 746-6161.

SALES POSITION POSSIBLY leading to management position for quality Canadian Indian and Eskimo Art Gallery style store. Successful applicant should have fairly expensive knowledge of Canadian Indian and Eskimo art and culture. Salary commensurate with experience. Applications at 605 Courtney St.

FULL-TIME SERVICE STATION attendant wanted, must be able to work on their own, reliable, self-motivated. Must be looking for a future in the automotive field. Experience in handling cash, and mechanical aptitude an asset. Apply to Central Texaco, 3730 Douglas, between 9 a.m. and 1 p.m., No phone calls.

LIVE-IN HOMEMAKERS
Opportunities for semi-retired ladies to help their local communities. Your experience needed by HEALTH CARE SERVICES UP-JOHN LIMITED. Call us to 388-6639, Monday-Friday, 9-4:30.

RESPONSIBLE PERSON REquired for up to three days a week to start, will work into full time permanent position. Must be neat in appearance, knowledge of upholstering furniture an asset but not a requirement. Apply in wirting to Victoria Press Box 309.

EXTRA INCOME
Full or part time, men and women of any age; men with full-time jobs, women with school age children. Training provided, pleasant dignified work. Phone Mr. Hayhurst, 478-7980 Mon. or Thurs., 7-9 p.m.

COWICHAN LAKE SPORTS ARENA
Has opening for curling ice maker-maintenance man. Excellent working conditions and benefits. Union contract. Applications will be received until June 30. Mail to Box 777, Lake Cowichan, B.C.

MANAGEMENT TRAINEE
Ambitious person wanted for management trainee position. Must be willing to transfer, present position in Nanaimo. For more information contact Trans Cauada Credit, 385-2451 between 9 and 5.

WANTED: OLDER RESPONSIble person for year-round live-in position, Gulf Islands hotel. Night porter only until 11 p.m. and some janitorial. Prefer ex-service person. Please send details to Ships Anchor Inn, Box 1049, Ganges, B.C. 112-537-5338.

BANK OF MONTREAL
James Bay Branch, 230 Menzies. Has position for an experienced and enthusiastic teller who enjoys meeting the public. Please apply in person to the above address between 10 a.m. and 3 p.m.

RESIDENT MANAGER REquired. Middle-age couple for 56-suite adult building. General maintenance of building, gardening and other normal duties. Prefer experienced. Victoria Press, Box 207.

ELDERLY LADY REQUIRES light housekeeping help for 6 weeks from July 10 to August 24. Room, board, plus $300 per month. Quiet reliable person only, please. 479-3106.

GIRLS INDEPENDENT SCHOOL requires teachers for Home Economics and Child Care, Intermediate Sciences, Senior Chemistry and General Math. Please apply with vitae, to Victoria Press, Box 327.

YOU SPEND MONEY IN YOUR spare time. Why not make some too? If you have several hours a week to spare we'll train you. Phone 479-3592 between 5-7 p.m. for interview.

Even if you can only work a few hours a week, you can make them profitable, selling world-famous
AVON PRODUCTS
Call: 384-7345 B. McCartney

EXPERIENCED TELLER REquired by Bank of Montreal, 1250 Esquimalt Rd. Please apply in person to Mrs. P. Dyer or Mr. J. Corbett.

WANTED: PERSON TO DO housekeeping and light cooking on private island. For summer months, start immediately. Live-in. Write Box 2184, Sidney, B.C.

EXPERIENCED COOKS WANTed, full or part time, for various locations in a fast growing company. Reply to Victoria Press, Box 331.

TAXI DRIVERS WANTED, WILL train, class 4 licence and chiefs permit required. Apply 727 Johnson St., between 9-1 p.m. 382-3611.

PUPPY LOVE PET GROOMING requires experienced dog clipper. Apply in person, 106-1841 Oak Bay Ave. 595-1243.

EXPERIENCED MEAT CUTTER needed, must be ready to start immediately, our staff is aware of this ad. Victoria Press, Box 323.

LIVE - IN HOUSEKEEPER FOR kind gentleman. Exquisite home, own quarters, suit lady pensioner. Remuneration. 385-6721 days only.

DISTRICT HOMEMAKER WITH nursing aide experience. Car essential. Reply Victoria Press, Box 324.

FULLY QUALIFIED FLORAL DEsigner needed immediately. Phone 479-1116 or 479-2726.

TAXI DRIVERS AND DISpatchers, experienced only. 386-7768.

RELIABLE STUDENT FOR SUMmer babysitting job, 8-year-old boy, near K-Mart. 477-0028.

DRYWALL ECPERIENCED boardman required, and taper. Phone 598-3146.

BABYSITTER WANTED, WITH qualifications, for small baby, mainly evenings. 386-1085.

SERVICE STATION WANTS GOOD front-end attendant. Reply Victoria Press, Box 313.

rest home work, references required, good wages. 385-0679.

QUALIFIED LIFE GUARD FOR church summer camp. Starting July 1. Victoria Press, Box 310.

BABYSITTER FOR LANGFORD-Colwood area, for 3-year-old girl, 5 days a week. 478-3510.

21 HELP WANTED GENERAL

RESIDENT CARETAKER REQUIRED
for brand new 44-suite apartment blk. Located in the Yates Street area. Opening date approx. Aug. 1, 1977. Married couple preferred. Call or write to: COMPLETE PROPERTY MANAGEMENT, 477-7284, 1557 McKenzie Avenue, V8N 1A4. (A Div. of D. F. Hanley & Associates Ltd.)

MECHANIC—INSTALLER
Why can't I find a mechanic installer who likes to work, who likes good pay and working conditions, who knows high performance, who can install car stereos, and who is willing to learn? A journeyman mechanic, not necessary. A good "backyard" mechanic acceptable. Permanent position. Full details to Victoria Press, Box 319.

WANTED, EXPERIENCED COOK for Class A restaurant in Campbell River. Year round employment, evenings only. Job commences immediately. Apply in writing to Chart House Restaurant, No. 3 — 1170 Island Highway, Campbell River, or phone 287-3623, Mr. Gauthier. Only experienced need apply.

CAMPBELL RIVER TRUCK TIRE SERVICE
Vacancy for person experienced inn all phases of truck tire service work. 287-9151.

GINGER GROUP
Requires hairstylist, good commission, great working conditions, own clientel an advantage, phone 382-7236.

PART-TIME, FULL-TIME, beauty consultants required for expanding company. Must be pleasant and mature. No experience necessary. Training provided if you qualify. For interview appointment. Call 474-1612 between 10 and 2.

COUNSELLORS
For summer camp. Must be 18 or older. Beautiful setting and excellent staff. Salary $600 plus room and board for summer. Two women and four men needed. Apply in writing to John Durkin, 880 Courtney, Victoria, B.C.

MANAGER-CARETAKER
Mature couple to manage 52-unit townhouse. 3 bedroom accommodation provided. Small family welcome. Must be able to maintain buildings, gardens and manage rentals. References required. 384-9306.

EXPERIENCED PART-TIME butcher wanted. 2897 Foul Bay Road.

22 OFFICE HELP

ADVERTISEMENTS IN THIS CLASSIFICATION MUST COMPLY WITH THE BRITISH COLUMBIA HUMAN RIGHTS ACT

CARETAKING COUPLE LOW WAGES AND HARD WORK

LOW WAGES AND HARD WORK
The position will appeal to the couple who may have thought of buying a farm or ranch, enjoy the outdoors, gardening, animals etc. The successful applicant will be competent organizers, able to clean, paint, garden, i.e.: Jack of all trades. 17 hours a week will be indoors, fringe benefits include company vehicle, country waterfront home, private area for swimming, fishing, canoeing, ample space to raise own food. 40 hours a week would earn the above plus $359 per month. Additional work would be available from time to time. Mature couple only with top references. Victoria Press Box 321.

LEGAL SECRETARY
Are you struggling under a heavy workload? Our client requires a specialist in conveyancing for the period July through September. Supplement your vacation in the fall with a casual position this summer. Salary $6.00 per hour, Drake Personnel, 714-1175 Douglas, V8W 2E1

LEGAL ASSISTANT
A mature person with experience in corporate and Real Estate required, who relates well to clients. An interest in increasing their responsibility for office administration would be an asset. Reply in confidence to S. J. Dunn, 388-9511, Ste. 205, 733 Johnson St.

PLEASANT, RESPONSIBLE SECretary required for small office downtown Victoria to commence June 20th. Answering telephone, shorthand, typing and Telex skills a necessity. Salary $211 to $240 per week, depending upon experience. Medical plan. Reply to Victoria Press, Box 286.

STENO
Can you handle the 101 details of a one person office? Faultless secretarial skills and a career minded outlook will make you a valuable asset to our client. Salary $700 to $800. Drake Personnel 714-1175 Douglas, 385-3425.

OFFICE AND WAREHOUSE person by one of B.C.'s largest paper and cleaning supply houses. Typing preferred but not essential. Duties include cardex, phone sales, shipping and receiving. Interviews Wednesday to Friday. 386-6822 for appointments.

RECEPTIONIST-TYPIST, PERmanent position in a 1-girl office. Must have typing skills, clerical ability and be able to handle money. Bookkeeping and credit experience helpful. Contact Mr. Knowle, 388-6246 between 10 a.m.-1 p.m.

ARCHITECTURAL EXECUTIVE secretary, 1 to 2 years experience, varied responsibilities, requiring organizational abilities, typing, filing, dictaphone, reception, pay commensurate with abilities. Robert Boyle Associates, Architects-Planners, Nanaimo, 753-9342.

PERMANENT PART-TIME SECretary required 5 days a week plus holiday relief. Pleasant personality, good telephone voice essential. Send brief resume and salary expectations to CASTLE PROPERTIES LTD. 2541 Empire Street.

CONVEYANCING SECRETARY required for pleasant downtown office. A minimum of one year's experience in a legal company essential. $700 to $950 depending on amount of experience. 386-9021.

RESPONSIBLE POSITION FOR self starter in a lawyer's office. Must have a minimum of two years experience in Estates and Wills. Salary negotiable depending on experience. 386-9021.

GENERAL INSURANCE OFFICE requires secretarial help. Typing, shorthand a necessity, insurance experience an asset. Must be willing to learn. Please send resume to Victoria Press, Box 180.

BANK OF MONTREAL
1200 GOVERNMENT ST.
Experienced steno-receptionist required immediately, min. 50 wpm. Contact Mrs. Patterson 388-6121.

TELLER BOOKKEEPER REquired immediately, must have a minimum of one year as teller, must have some knowledge of bookkeeping. 386-6178.

GENERAL LEGAL SECRETARY required with a minimum of one year's experience in a law firm. $750 to $850. 386-6754.

INSURANCE TYPIST REQUIRED for June 27th to Sept. 2nd. Experience in personal lines an absolute must. 386-6754.

EXPERIENCED MEDICAL STEnographer and related duties required full time as of June 27th, 1977. 595-4014.

TYPISTS REQUIRED BY FIRM of chartered accountants. Apply in writing setting out details of experience to Victoria Prss, Box 316.

SECRETARY FOR REAL EState office, July 1st. Reply to Victoria Press, Box 318.

LEGAL SECRETARY, LITIGAtion experience, salary negotiable. 388-7881.

PART OR FULL-TIME SECREtary. Some bookkeeping, typing, P.O. 5051, Station B.

22 OFFICE HELP

SECRETARY—PROPERTY MANAGEMENT TRAINEE
We offer a career position with a salary plus generous incentives and a rewarding future to the right applicant. We require a personable, ambitious trainee to work and advance within our medium sized Real Estate operation. Applicants must have general office experience, fast and accurate typing enjoy dealing with people and be well organized. Consumer loan experience would be an asset. Send HANDWRITTEN resume stating salary expected and date available to Victoria Press Box 320.

EXPERIENCED INSURANCE policy typist required. Minimum typing speed of 60 w.p.m. essential. $650-$750 depending on experience. 386-9021.

23 SKILLED TRADES

ADVERTISEMENTS IN THIS CLASSIFICATION MUST COMPLY WITH THE BRITISH COLUMBIA HUMAN RIGHTS ACT

GOLD RIVER
BLEACHED KRAFT PULP MILL
VANCOUVER ISLAND
REQUIRES
MAINTENANCE CARPENTERS

Applications are invited from maintenance carpenters to fill current vacancies at our pulp mill located at Gold river.

Hourly rate of pay is DLRS 9.29-½. Full range of fringe benefits. Generous relocation assistance to successful applicants.

Gold River is located amidst some of Vancouver Island's most spectacular scenery offering fine recreational facilities. The area is noted for its excellent hunting and fishing. The town is easily accessible by modern highway from major Vancouver Island points, including Campbell River. Quality living amenities including schooling up to university entrance.

Send enquiries and resume of work history and qualifications (include telephone number) to:
EMPLOYMENT OFFICER,
TAHSIS COMPANY LTD.,
1280 WEST PENDER STREET,
VANCOUVER, B.C.
V6E 2S8

British Columbia Forest Products
RENFREW LOGGING DIVISION
requires
1 commuter bus driver to drive between Victoria and Port Renfrew daily. Rate is $7.34 per hour including pension plan, M.S.P. and sickness benefits. Applicants must hold a valid class 1 or class 2 drivers license with air endorsement or Department of Transportation and Communication Industrial air ticket. Apply to Brian Berkey at 647-5511 between 7 a.m. and 5 p.m. weekdays or write British Columbia Forest Products Ltd., Port Renfrew, B.C.

British Columbia Forest Products
RENFREW LOGGING DIVISION
requires
2 Journeymen heavy duty mechanics $9.35 per hour including pension plan, B.C. Medical Plan, Dental Plan and sickness benefits. Bunk house accommodation is available if required. Apply to Brian Berkey at 647-5511 between 7 a.m. and 5 p.m. weekdays or write British Columbia Forest Products Ltd., Port Renfrew, B.C.

CONSTRUCTION BUSINESS ASSC.
A smoothly operating residential construction offers opportunity to a person, experienced in all phases of construction. (Estimating cost control, contract writing). Capable to manage the various types of construction with limited help. WE offer salary plus share and profits to the right person. All replies confidential. Apply with resume to Victoria Press Box 311.

TRANSMITTER ENGINEER
British Columbia Television, requires 2 transmitter Engineers, one for Vancouver and general area and one for Saturna Island and Victoria.
In addition to maintenance and emergency work on transmitters, satellite work is required.
Excellent benefits, salary depends on qualification. Please send resume to Chief Engineer Transmitters, B.C. Television, P.O. Box 4700, Vancouver, B.C. V6B 4A3.

REQUIRED IMMEDIATELY
Journeyman painter, wages between $9.10 and $9.60 per hour. Apply Victoria Press, Box 322.

DRAFTS PERSON CAPABLE OF designing and estimating, mail resume stating anticipated wage, and availability to Captain Scott's Fish and Chips, No. 801, 345 Quebec St., Victoria B.C. V8V-1W4.

STEEL FABRICATORS AND qualified welders, union wages and benefits. To start immediately. E and M Machine Works, Duncan. Phone Garry, 746-5181 or 683-4935 or 245-7126.

EXPERIENCED ASPHALT shingler wanted, phone 478-6453 or 478-1814.

EXPERIENCED FIBREGLASS technician required. Foreman potential. Immediate start. 656-1448.

24 SALES PERSONS and AGENTS

THE ADVERTISEMENTS IN THIS CLASSIFICATION MUST COMPLY WITH BRITISH COLUMBIA HUMAN RIGHTS ACT

Two Sales People REQUIRED
We have three of the finest condominium and townhouse developments listed. If you want to work on a high commission split. This could be worth your while. Call JERRY DEHURST 386-6762.
LANDMARK PROPERTIES LTD.

YOU CAN BE SUCCESSFUL IN REAL ESTATE
With professional guidance and training, you can be successful in today's market. If you feel you are not receiving the direction you need and want to be part of a progressive office, then feel free to call me, Cliff Salmond at Gardner Realty Ltd., 895 Fort St., 385-7721 or 477-3626.

Experienced wholesale auto parts salesperson required immediately. Only experienced need apply. Call J. Bonkes at Victoria Dodge Chrysler, 384-8174.

REAL ESTATE SALES
Wanted salespersons for new house sale, steady full-time job requiring a reliable self starting person. RIDLEY BROS. DEVELOPMENT CO. LTD. 478-1721

SALESPERSON REQUIRED FOR new home sales. Real estate training not essential, but an asset. Please send resume to Victoria Press Box 285.

24 SALES PERSONS and AGENTS

Real Estate Career Training Produces Success
Block Bros. will train you in sound proven methods enabling you to quickly reach your desired level of success. A sample is the new "Xerox" in-depth "Professional Selling Skills" technique. Successful prestigious salesmen just don't happen, they are trained. Call today. Interviews by appointment only.
Block Bros. Realty
477-1841 478-5561 386-3231

Realtors
Four new salespeople are now associated with Boorman's at their new branch office at:
2045 Cadboro Bay (Nr Fort and Foul Bay) Road
If you are thinking of a change, and would like to work in a bright new office, with lots of nearby free parking, contact:
JACK BOORMAN 386-7521
or
RICHARD McKENZIE 386-7521
Don't delay — there are only a few desks left.
BOORMAN INVESTMENT CO. LTD.
1111 GOVERNMENT ST.
Branch office —
2045 CADBORO BAY ROAD

Capital Idea Real Estate
PERSONNEL
A completely new concept to real estate commission splits — for a small monthly fee you receive the full 100% commission plus excellent ground floor location, brand new building, 2500 sq. ft. air conditioned office. No parking problems. Drop in for coffee today and discuss our Capital '100' idea with our manager. A. W. B. Slocomb Realty, 830 Pembroke. Tel. 388-7557.

ATTENTION!
SEVEN FULL-TIME
FOUR PART-TIME
$8 PER HOUR FULL-TIME
$6 PER HOUR PART-TIME
We have several positions available for the right people. Must be ambitious, neat in appearance. Car essential. We hire students.
CALL 474-2146

WANTED
7 full-time
4 part-time
$8 per hour full-time
$6 per hour part-time
Must be neat in appearance, must have a car. We hire students of legal age. For interview:
CALL 385-4015

the Bay
The Bay requires part-time sales person, 12 hours per week, with camera sales experience. Apply 10-2, 4th floor, Personnel.

25 TEACHERS

ADVERTISEMENTS IN THIS CLASSIFICATION MUST COMPLY WITH THE BRITISH COLUMBIA HUMAN RIGHTS ACT

The 'Namgis Education Society is working toward taking over the Education of Indian children in Alert Bay. As a beginning, the Society is seeking certificated applicants to fill the following positions:

1—Kindergarten Teacher
2—Teacher for a mixed class of Grades 8, 9 and 10.

Applicants must be willing to work closely with the Society in providing academic and culturally based curricula for Indian students who may have had difficulties in the public school system.

These are challenging opportunities for teachers interested in an alternative to the traditional classroom.

Curriculum vita with name, address and phone number of interested applicants should be sent by May 28, 1977, to:
David J. Hunt,
Chairman
Namgis Education Society,
Box 210,
Alert Bay, B.C.,
V0N 1A0.

TRAIL IN DISPUTE
SD11 Trail, has been placed in dispute by the B.C. Teachers' Federation. Possible applicants for teaching positions in SD11 are strongly advised to contact the B.C. Teachers' Federation, No. 105-2235 Burrard Street, Vancouver, B.C., V6J 3H9, for further information.

INTERMEDIATE TEACHER WITH BAND
Required for September 1, 1977 for School District No. 23, (Central Okanagan). Interested teachers are invited to apply to:
District Superintendent of Schools,
School District No. 23
(Central Okanagan)
599 Harvey Avenue,
Kelowna, B.C.
V1Y 6C8

QUALIFIED PRE-SCHOOL SUpervisor required for full time position in well established private nursery school, Langford. 478-2052.

TRADE Through CLASSIFIED
DIAL 386-2121

26 PART TIME or TEMPORARY HELP

ADVERTISEMENTS IN THIS CLASSIFICATION MUST COMPLY WITH THE BRITISH COLUMBIA HUMAN RIGHTS ACT

PART-TIME COOK SHORT order, some baking. Thursady, Friday and Saturday morning shifts. Call 7 a.m.-11 a.m. only, 598-3113.

WANTED, PART-TIME FLORAL designer, must be experienced. Apply in writing to P.O. Box 5268, St. B. Victoria, B.C.

LIVE-IN JULY HOLIDAY REplacement nurse-matron for small personal care home. 384-8646, 382-3054.

AUGUST HOLIDAY REPLACEment cook for small personal care home. 384-8646, 382-3054.

MATURE WOMAN, FOR BABYsitting, 2½ days per week. Oak Bay. My home. 595-4277.

30 SITUATIONS WANTED

RESPONSIBLE BABYSITTER
Victoria area. I will look after your children in my home from 8:00 a.m.-1 p.m. Monday thru Friday. Ages 2-5. They will be safe in a fenced yard and kept well occupied. Daily and hourly charges. Please call 383-7263.

B.C. REGISTERED NURSE WITH industrial first aid certificate and administration experience, would like an interesting and challenging position. Excellent references. Reply Victoria Press, Box 294.

FEMALE TEACHER WITH 4 years experience seeks employment working with children or adults. Well organized, enjoys meeting people, travel. Joan Marshall, 595-4306 after 5.

RETIRED COUPLE, BONDABLE, desire caretaking job, logging camp or private is. Have own 70' tug. M. Stanley, c-o 2392 Porcupine Hill, Nanaimo, B.C. V9O 2P9.

CALL THE OLD CANADIAN, ASK him if there is any job he can't handle and he'll bet you he can. 592-0129, 592-2990. The price will be right.

CASUAL WORK — PAINTING, gutters cleaned, lined, installed, repaired. Home maintenance. 479-9887 Wesley.

PAINTING, INTERIOR-EXterior, commercial and industrial, guaranteed work, references. Out of town phone collect 384-0827.

YOUNG EXPERIENCED TRUCK driver looking for work. Phone 598-3015.

EXPERIENCED DAY CARE. MY home. Wilkinson, Northridge area. 479-5382.

EXPERIENCED HOUSE CLEANing. $4.50 per hour plus car fare. 477-5124 after 3.

MATURE WIDOW AVAILABLE for sitting Jubilee area preferred. 595-0269.

TALL GRASS CUT, BACKYARDS and vacant lots. 477-1746, 479-4865.

33 BANDS, MUSICIANS and ORCHESTRAS

BIG BAND FOR HIRE, COPPERTONES — 384-1274.

34 PRE-RECORDED MUSIC

WAYNE'S MUSIC FOR ALL OCcasions, reasonable rates. Phone 479-4835.

LLOYD'S MUSIC UNLIMITED, 25 years' dance know-how. 656-5614.

CANDU MUSIC
Well prepared for all occasions, receptive to all requests. 384-5521.

DENNY'S CANNED MUSIC
656-3585

36 BUSINESS SERVICES and DIRECTORY

Accounting Service

ACCOUNTING, COVERING ALL your needs required, competently, including secretarial matters, reliable, meticulous, desire small business firms. Please call between 9-4, 479-5898.

BOOKKEEPING AND OFFICE management part-time for small businesses. Reliable, accurate, reasonable. Phone 382-8307.

Appliance Repairs

PORCELAIN CHIPS ON BATHS, appliances, annoying you? Let me repair and make it like new. Any colour — free estimates — reasonable rates. Anton's Porcelain and Tile Repair, 598-5609.

APPLIANCE REPAIRS, WASHers, dryers, stoves, reasonable rates. Phone Jim's Appliance, at 388-5363 anytime.

Appraisals

P. G. JACKSON LIMITED
All Types of Real Estate
Appraisal anywhere on Vancouver Island
535 — 1070 Douglas Street 388-9102

REAL ESTATE APPRAISAL
Land Use Feasibility Studies
Magnus Realty 477-2104

Auto Glass

CALL US — 382-3031
BOSSOM GLASS CO. LTD.
OUR PRICES ARE LOWER
SEE US FOR YOUR AUTO GLASS REQUIREMENTS AFTER YOU VISIT THE ICBC CLAIM CENTRE. WE ARE JUST ONE SHORT BLOCK AWAY AT 3347 OAK ST.

Blasting

SANDBLASTING
Will Do Big or Small Jobs
Will do brick, cement, wood, glass, steel, etc. Big buildings and small buildings, boat trailers and furniture. 388-7313.

Breathing Equipment

PROBLEMS BREATHING?
Home respirators and nebulizers, oxygen and equipment. For volume use we feature Marx Oxygen Support System for brochures and information call Jack, no obligation. Wass Breathing Equipment, 2235 Shelbourne, 595-4331.

Bricklayers

SPECIALIZING AHEER
Carport, driveway, patio, sidewalks, retaining walls, storm drains installed; brick, stone fireplaces, chimneys repaired. Aheer, 388-9153.

Cabinet Making

DERO CABINETS
Best prices for superior craftsmanship. Kitchen, bathroom. 386-0080.

CUSTOM BUILT CABINETS. DO you want quality work, sensibly priced? Rick, 656-7032.

CUSTOM BUILT CABINETS, vanities and commercial fixtures. Phone 652-1808, evenings 479-0078.

Carpenters

ISLAND FRAMING
We now have experienced crews available for residential or commercial framing, and finishing. Custom homes are our specialty. Estimates and references given on request. 652-3572.

LET US HELP YOU PLAN YOUR next renovation or new home at no cost. Cheerful experienced workers, moderate rates and excellent recommendations. Len Grover 478-7674 or 384-0912.

DRYWALL, TAPING AND boarding, ceiling and wall textures. Two tones. Arches, etc. No job too small. Call us we're hard to beat. 383 3462 anytime.

GENERAL CARPENTRY, CONcrete additions, fencing, roofing and framing. Best prices in town. Phone between 5 and 6 p.m. 385-4255.

Classified — Victoria's Largest Proven Market Place — Where Your Articles Sell Fastest! Cost Less to Sell — 386-2121

36 BUSINESS SERVICES and DIRECTORY

Carpenters

GENERAL CARPENTRY, SUNdecks, carports, additions, basements finished, drywalling, T-bar or sprayed ceilings, work guaranteed, free estimates. 478-8894.

REPAIRS, REC ROOMS FINished, etc. No job too small, very reasonable rates, free estimates. Phone 477-2898.

VERSATILE HOME MAINtainer, carpentry, renovations, cabinets, painting, papering. Quality work. Adam, 385-3090.

QUALITY HOUSE FRAMING and renovations, and additions, etc. Reasonable prices. 382-9530, 384-4085.

CARPENTER NEEDS WORK, will estimate siding and finishing. Phone anytime, Joe, 478-1025.

FRAMING WANTED, HOUSES, duplexes, sundecks, carports, all jobs considered. 478-2393.

SUNDECKS, CARPORTS, rumpus rooms, general repairs. Free estimates. 477-8543.

ADDITIONS, RENOVATIONS, REpairs, sundecks, concrete forming, etc. 477-9354.

FRAMING CREW, CUSTOM houses our specialty, free estimates. 656-1897.

REASONABLE RATES FOR framing, we have our own concrete form. 656-7143, 595-3862.

HOUSE FRAMING, HOME IMprovements, additions, renovations, J. Leek and Sons, 386-7490.

FRAMING CONTRACTS WANTed, houses, duplexes, etc., 477-8990.

SMALL JOBS ML SPECIALTY. Howie, 478-4705.

CERTIFIED CARPENTER, REAsonable rates. 479-9423.

HOUSE FRAMING 477-5130

QUALITY WORKMANSHIP, RENovations, odd jobs, call Sampson Construction at 478-0284.

EXPERIENCED FRAMING crew available now. Phone 652-3602 evenings.

Carpets and Linoleum

HOURIGAN'S
CARPETS AND LINOS LTD.
FLOOR COVERING SPECIALISTS
715 PANDORA AVE. 386-2401

CARPET TREND
MOVING DAY SPECIALS
Prices on all inventory are slashed — in some cases
Below Our Cost
See Ad Misc. Section for Details
Corner of Skinner and Langford
(Vic. West) 386-7501

COMPLETE CARPET CLEANING services, free pick-up and delivery. Free estimates. All work guaranteed. 477-7864.

CARPETS AND LINO INstalled. Reasonable rates. Free estimates. Phone 384-1656.

EXPERIENCED INSTALLER Carpets, lino. Free estimate. 658-8070.

Carpet Cleaning

RON'S CARPET CLEANING 12c squarefoot. Phone 658-5595.

Cement Contractors

SPECIALIZING AHEER
Carport, driveway, patio, sidewalks, retaining walls, storm drains installed. Brick, stone fireplaces, chimneys repaired. Aheer. 388-9153.

SMALL JOBS OUR SPECIALTY. Carports, driveways, sidewalks, patios, basements. Quality workmanship guaranteed. Free estimates. Reasonable rates. 382-0982.

MITCHELL BROS. CONCRETE Co. Residential and commercial cement finishing. Quality workmanship guaranteed. Coll Bill at 384-7501.

CEMENT PATIOS, SIDEWALKS and driveways, good satisfaction guaranteed. Free estimates. Low prices. 477-3775.

SPECIALIZE IN BASEMENTS, carports, sidewalks, patios. Free extimates. 388-4806.

HOUSES RAISED, MOVED, foundations, floors, driveways, patios, Free estimates. 382-3709.

Chimney Repairs

CHIMNEY REBUILDS, REPAIRS, linings, tuck pointing, all phases of expert licenced work, all work guaranteed. 388-9255.

Cleanup Services

I NEED WORK
Young man with 1-ton truck will do any size cleanup, hauling or small moving. Low hourly rates, very reasonable and reliable. 656-1041.

VICTORIA COMMUNITY WORKERS
Near enough to be there when you want us.
385-4654.

BASEMENT GARAGE AND yard cleanup, hauling. Residential and commercial. Free estimates. Call mornings before 9 a.m., afternoons after 4 p.m., 388-4678.

BASEMENTS, COMPOST, YARDS, you name it. 479-3689.

36 BUSINESS SERVICES and DIRECTORY

Cleanup Services

HOME AND YARD CLEANUPS — for trades or cash, call Victoria Community Workers.
Day or Night
384-4632 for immediate action.

NO CHARGE AND UP
Two young responsible men have large truck. Basement, attics, composts, etc. Very reasonable. Bob's, 386-2451 anytime.

RELIABLE, RESPONSIBLE, reasonable. Cleanup and hauling services. Anything - everything. 382-5623.

CLEANUPS AND HAULING, junk, furniture, composts, garages, yards, basements. Free estimates. Eugene, 383-3528.

PROMPT — EFFICIENT
Yards, basements, hauling of debris. Complete janitorial service. Call Larry, 477-8711 or 652-4322.

YOUNG MAN WITH TRUCK will do cleanups, yards, composts, basements, etc. Very reasonable. Free estimates. 385-4988.

CLEANUP, MAN AND EMPTY truck looking for work; reasonable. 385-7965.

I STILL HAVE CHEAPEST rates. Hauling, celanup, two men. 383-1383 or 384-9847.

PAINTING INSIDE AND OUT, general repairs, reasonable. 479-4416.

BASEMENTS, ATTICS, YARDS, compost boxes and general hauling. 658-5406

MAN WITH TRUCK WILL DO spring clean ups, reasonable. 382-2348.

MAN WITH PICKUP — SMALL cleanups, anytime. 388-6049.

Contractors

WHEATON CONSTRUCTION LTD.
General Contractors
Building Consultants
385-5702

ISLAND FRAMING
We now have experienced crews available for residential or commercial framing, and finishing. Custom homes are our specialty. Estimates and references given on request. 652-3572

WHOLE WINDOWS BOUGHT, any quantity. We pick-up.
VICTORIA COMMUNITY WORKERS
385-4654

BETTER BUILT CONSTRUCtion, Garages, sundecks, sidewalks. Special consideraton to O.A.P. 598-7219, 595-4451.

FIREPLACE FACINGS, SLATE, stone or brick. Rebuild old fireplaces. Guaranteed workmanship. 382-4555.

R. J. RESTALL CONSTRUCTION Ltd., framing and general contracting. Quality guaranteed, 478-0430.

FARMER CONSTRUCTION
Design — Renovations
388-5121

K. HEYDE CONSTRUCTION LTD. Framing, finishing and siding crews. 479-5640.

G.V.T. CONSTRUCTION
Framing, quality finished, 595-3023.

FRAMING CREW, CUSTOM houses our specialty, free estimates. 656-1897.

CONSCIENTIOUS HOME IMprover by the hour or contract. George, 382-3490.

Drain Service

A COMPLETE SEWER, DRAINage and septic field service, cleaning, repairing, installations, etc. 384-8957, nights 477-0509.

DRAIN PROBLEMS? FREE EStimates, low rates, guaranteed workmanship, also clean-up work, call anytime. 478-6775.

Draperies

HOURIGAN'S
Floor Covering Specialists
NOW SHOWING DRAPERIES
PROMPT IN-HOME SERVICE
715 PANDORA AVE. 386-2401

Dressmaking

DRAPERIES, LADIES, CHILdren's dressmaking and alterations, good fittings, reasonable. 477-1018.

Drywall

DRYWALL, TAPING AND boarding, ceiling and wall textures. Two tones. Arches etc. No job too small. Call us we're hard to beat. 383-3462 anytime.

TOP QUALITY DRYWALL
Boarding, taping and various textures. Satisfaction guaranteed. 474-2045.

EXPERIENCED DRYWALLER, reasonable rates. Phone 474-1646, Randy.

NEW AND RENOVATIONS, free estimates. Phone 385-8011.

Electrical Contractors

FIRESIDE HOLDINGS LTD.
Residential, new and rewiring
478-9475

36 BUSINESS SERVICES and DIRECTORY

Electrical Contractors

NEW HOUSES WIRED, OLDER houses rewired. Service changes, renovations, commercial wiring, electric heating installation. Reasonable rates. Satisfaction guaranteed. Call for an estimate today. SIRWEL ELECTRIC LTD. 595-3876.

C.J. WELLS ELECTRIC LTD. All forms of residential wiring done by journeyman electrician, at reasonable rates. Call Jim Caudwell, 479-4585.

OLDER HOMES REWIRED — NO down payment. We finance at bank rates with approved credit. EDDY'S ELECTRIC — 385-7565

Excavating

MATTSON BOBCAT SERVICE
Excavating, sewer lines, drainage installations, septic fields and all backhoe work. Hauling and cleaning up. Also a complete line of landscaping work (from shrub planting to rock work and terracing or fencing). Work is 100% guaranteed with fast, efficient service. Free estimates. 384-0277.

EXCAVATING, LAND CLEARing, road building, demolition, sand and gravel equipment rentals, 24-hour service. Radio controlled.
O.K. Trucking Co. Ltd.
Bus. Office, 2840 Nanaimo, 384-9474
Dispatcher, 2720 Turner, 382-6136.

SOOKE BOBCAT SERVICE
Excavating, sewer lines, septic fields and backhoe work. Hauling and cleanup work. All work guaranteed, with fast efficient service. Gulf Islands and Up Island included. 642-5350.

WELCH'S DIESEL BOBCAT AND Trucking, Caterpillar, excavation, backhoe, terracing, rotovating, sewer and drain installation, cleanup and hauling. Reasonable. I care. 658-5501.

BOBCAT SERVICE, — COMMERcial and residential, landscaping, basements, back filling, backhoe, and rotovating. Contact Juan De Fuca Lawn Services. 388-9153 (res. 478-9917).

SEWER AND SEPTIC INSTALLation, guaranteed and insured. Call Brian, 479-2595.

ROBERTSON'S EXCAVATING. 450 Case, land clearing, bulldozing and backhoe. 595-8530.

ALL EARTH WORKS AND PIPE works, excavating and trucking. Call Brian 479-2595.

Fencing

FENCING AND GATES — ALL types in wire or wood supplied, installed or repaired. Island Chain Link Fencing Ltd. For free estimates phone 477-0332.

FENCES BUILT OR REPAIRED any style, reasonable rates. 382-2732, 478-1050.

VAN ISLE CHAIN LINK FENCing. 386-1841.

Flooring and Sanding

M&M FLOOR
Nights: Al 386-3078—Mike 652-4308
COMPLETE FLOORING CENTRE
Hardwood, Carpets and Linos
532 William St., 384-0343

Gardening

PESTICIDES ARE DANGEROUS
And may not be necessary. For a sensitive approach to pest control call Insecta Consultant Services.
479-8177
Biological, Cultural and Chemical Control
Gov't Certified Licensed, Insured

QUALITY GARDENING
Is your garden too much for you to handle alone? Don't be discouraged. I can help. Clean ups, maintenance, planting, pruning, spraying, lawns, etc. 478-0278.

CONTRACT FOR LAWN OR GARden maintenance. Residential or commercial. For Scandinavien workmanship phone E. Jacobsen's Garden Maintenance, serving Greater Victoria. 479-5422.

DUTCH LANDSCAPERS. LAWNS, rockeries, planting, redesigning, cleanups, power raking, low maintenance gardens, Government certified spraying, fencing, patios. 384-7653.

HARVEY'S LANDSCAPING AND garden service, new lawns and design, lawns cut, maintenance by contract. Fong 384-8621, 479-7078.

OLDER UNIVERSITY STUDENT very experienced in Victoria gardening, no job too large, call 592-7937, 382-0248.

JUAN DE FUCA LAWN SERVICE (also landscaping). Experienced and guaranteed. 388-9153 (Res. 478-9917).

HARD WORKING, EXPERIenced reliable, young man; will do large scale clean ups and lawns. Reasonable. 502-9400 evenings.

CLEAN-UP AND STEADY garden maintenance. G. Barta, 479-9278.

GARDENING AND TREE PRUNing, ornamentals, hedges trimmed. Reliable service. 383-8363.

FRANK RANOGAJEC: DO EXpert job of landscaping, pruning and general gardening. 477-5335.

TALL GRASS CUT, GARDEN ROtotilled. Phone 479-1337.

GARDENING, $3.50 PER HOUR. 474-1955.

Glass and Glazing

WINDOWS
Change wood to aluminum, single to thermo with Ever-brite. 384-1423, 658-8817.

Gutter Cleaning and Repair

Aluminum Gutters
5" CONTINUOUS in baked enamel
B.C. ALUMINUM 479-7121
"THE NAME YOU KNOW"

FOR DIGGING DRAINS, CLEANing and replacing gutters, call Victoria Community Workers.
385-4654.

G.V.T. ALUMINUM
Gutters, soffitts, siding, 5-year guarantee, 595-3023, 595-6289.

Handymen

MINOR CONSTRUCTION JOBS and repairs our speciality. Call and ask.
VICTORIA COMMUNITY WORKERS
385-4654

JACK OF ALL TRADES. CARpenter work, painting, cement, roofing, chimney repairs and removable. For free estimate. 598-4780.

CARPENTER—HANDYMAN WILL do any work around your house. Reasonable rates. 479-8807.

LAWNS, ROTOTILLING, MOVing, hauling, clean-up, chain saw work. 479-5244, 385-5620.

Hauling

STRONG YOUNG MAN WITH long box van will do hauling, moving, or junk removal, etc. Reasonable. Phone Angus at 477-5583.

Home Improvements

IMPERIAL BUILDING MATERIALS LTD.
The Builder's Supply House
KITCHEN CABINETS AND VANITIES
By Longbell and Merit
OUR EXPERTS WOULD BE HAPPY TO HELP YOU PLAN YOUR REQUIREMENTS.
DROP IN AND SEE OUR DISPLAYS!
BUY WHERE THE BUILDER BUYS FOR LESS
2955 DOUGLAS ST.
386-1401
STORE HOURS
Mon. - Fri. 8 - 5. Sat. 8 - 12
Member of Victoria HUDAC

ALCAN BUILDING PRODUCTS
Almetco Div.
SAVE HEATING DOLLARS
Storm Windows — Thermal Glass
Alcan Siding
Days 652-3901 Eves. 652-2761

TILE SETTING ALL TYPES, free estimates, low prices. Ask for Jim, 478-5679.

PLUMBING, CARPENTRY, electrical, renovations, labour $5 per hour. 383-1233.

FEATURE KITCHEN CENTRE
466-A Burnside Rd. East 385-4821
QUALITY WITH ECONOMY

36 BUSINESS SERVICES and DIRECTORY

Home Improvements

COMPLETE HOME RENOVAtions by qualified workmen, 652-1808, evenings, 479-0078.

Insulation

GLACIER INSULATION LTD. All types of insulation. 388-6844.

Landscaping

BARKER LANDSCAPING LTD.
—since 1940—
Lawn specialists. Expert and considerate garden layout and shrub placement — sketches — ideas. Our expert stonemasons can build you anything in rock or slate — walls, patios, pools or pillars — etc. For a free competitive estimate, call 595-8323. Terms.

SUNSET LANDSCAPING
Before letting anyone start, Get at least 2 estimates.
We do free estimates, new established homes, commercial. Also Bobcat service.
Call 384-8075, Pager 243.

CHRIS DESIGN LANDSCAPE Ltd. Designing and redesigning all phases of landscaping and garden maintenance. For free estimate call Chris MacLean, 384-4078.

SERVING THE PENINSULA. Rotovation and front end loader work, professionally done at a reasonable price. 652-2881. After 5 p.m. 652-5753.

CAPITAL LANDSCAPING AND stonework. Free estimates. Satisfaction assured. 477-1712.

Masonry

STONEHENGE MASONRY
Quality stone work. Free estimates, references. 478-3730 evenings.

MY SPECIALTY IS FIREplaces, brick and stone work, 479-5075.

CHIMNEYS, FIREPLACES, brick and rock work. Call 7:30 mornings, or 5 p.m., 385-0572.

Moving and Storage

ROBERT'S TRANSPORT
Household, apartment, office moving. Insured, experienced, reasonable. 658-1055.

VICTORIA COMMUNITY worker. For immediate action day or night. We accept trades. Call 385-4654.

FRANK'S DELIVERY
Small moves and pickup delivery service. $9.00 an hour, 1 man. $14.50, two men. 382-5275.

BIG OR SMALL. WHY PAY BIG prices for reasonable, reliable experienced movers. Pensioner rates. Estimates. Guaranteed. 382-5625.

FLASHBACK CARTAGE. Household aid apartment moving. Fast and efficient service. 388-6275, Pager 607, 595-4972.

HAVE PICKUP WILL DO MOVing, cheapest rates in town, 384-9943.

MOVING AND DELIVERIES, Appliances, furniture households. Eugene, 383-3528.

Painters and Decorators

ISLAND DECORATORS
Painters Paperhangers
Spray Painters
Plaster Repairs
Convenient Time Payments
383-9059 Eves. 382-1479

REALCARE ESTATES LTD.
PAINTING CONTRACTOR
Residential and commercial.
Excellent Quality and Workmanship. Reasonable and Reliable. Call Anytime
592-0626.

BROTHERS PAINTING AND DECORATING
Free appraisals, cost consultant. All types of painting. All types of repairs. Commercial, farm, residential. Lowest rates. Terms. Work guaranteed. 383-8112.

ARCTIC PAINTING AND DEcorating, Paper hanging, plaster repairs, spray painting. Residential, commercial. Free estimate. 477-7614.

2 UVIC STUDENTS WITH painting experience will do good fast work for reasonable rates. Phone anytime at 388-9253 or 592-1551.

DOWSON PAINTING CONTRACTOR. RESIDENTIAL COMMERCIAL: WORK GUARANTEED. Free estimates. 385-6042.

PAINTING DONE AT REASONable rates, for free estimates, phone Trimline Painting, ask for Paul 383-5638, 382-9852.

PAINTING AND DECORATING, reasonable rates, satisfaction guaranteed. Terms. 595-4905, 479-2473.

BMB PAINTING AND ROOFING Free estimates, reasonable rates, paper hanging and drywall repairs. 642-4522.

PROFESSIONAL PAINTING AND decorating, signs and graphics. Bert Art Originals, 386-8079.

SEMI-RETIRED. QUALITY work, reasonable rates. Albert Roberts, 388-5651.

FOR QUALITY AND SATISFACtion, interior and exterior, call Fairco Painting, 478-1254.

WILL DO EXTERIOR PAINTING, reasonable rates. Free estimates. 383-6185.

PAINTER AND DECORATOR with 16 yrs experience. Guaranteed job. Free estimate. 598-8240.

GET YOUR PAINTING AND DEcorating done now. 388-6543.

Plasterers

JIMMY'S PLASTERING AND stucco plastering, stucco, patching, lathing, paint old stucco. Phone Jim at 478-1118, after 5.

COLEMAN PLASTERING
Lath, plaster and stucco. 478-9976

STUCCO WORK. PLASTER REpairs, renovations, 385-1908.

Plumbing and Heating

David's Plumbing
Sewer cleaning, hot water tanks, plumbing repairs. 386-8881.

R. BALES LICENCED PLUMBER will do alterations, renovations, and repairs at low cost. I guarantee my workmanship. 382-1653.

RTLIABLE PLUMBING AT THE right price. Call Kevin Laurie, 477-8831, licensed.

Roofing and Siding

HESLOP BROTHERS ROOFING. Complete roof service. Roofs repaired, demossed, chemically treated to restore color. Cedar and asphalt. 479-3274.

PARKER JOHNSTON LTD.
1855 BLANSHARD 382-9161
"Roofing Victoria Since 1935"

Tailors

OAK BAY TAILORS
Tailoring, alterations ladies and men Quality leather alterations.
1826 Oak Bay Ave. 598-4131

BRITISH CUSTOM TAILORS
1311 BLANSHARD 383-2632

Tree Service

Greenleaves
TREE PRESERVATION
479-8525 386-1611
for beautiful trees

CEDARDALE TREE SERVICE
385-9931

TREE WORK, ANY AREA, FREE estimates, low rates, insured. 642-5045.

MT. VIEW TREE SERVICE
"Everything in Trees"
Fully insured. 479-3873 (24 hr.)

BIG WIND TREE SERVICE
Low rates. 388-6115.

38 TRAVEL

PASSENGER TO SHARE DRIVing and expenses to Toronto. Leave Friday evening, June 9th from Vancouver. 642-3698.

WAIKIKI ONE-BEDROOM CONdominium, fantastic view of ocean. 592-4659.

MAUI DELUXE 1-BEDROOM condominium, beach, pool, tennis. Summer rates. 479-2510.

38 TRAVEL

FLY RENO
DIRECT
FROM
VICTORIA
EVERY WEEK
7 NIGHTS INCLUDES
Accommodation, transportation, casino packages, side tours in some options.
From $169 per person, sharing
WHITTOMES TRAVEL
J. H. WHITTOME and CO.
1111 Blanshard St., Victoria
388-4271
126 Station St., Duncan
748-8128
Reliability and Dependability
Since 1898

TENNIS HOLIDAY
RANCHO LA COSTA
CALIFORNIA
Condominium available June
Two Tennis Courts—Pool
Jacuzzi—Sauna
386-2411 or 592-3880

FOR SALE, AIR TICKET, VANcouver-London, June 6, $200. 595-5321, 383-3163.

WAIKIKI, 1-BEDROOM CONdominium, 388-6474, between 9 and 4, Monday-Friday.

GOING TO CALGARY? I NEED someone to share gas expenses. 382-7818.

OAHU, 1-BEDROOM CONDOminium at Makaha on the beach. Sleeps 4. 383-4822.

NEED RIDE TO ONTARIO early July, share driving and expenses. 656-8028 ask for Terry.

39 PERSONALS

ATTRACTIVE VITAL WIDOW (55), intellectually aware, fond of travel and all outdoor activities, financially independent. Wishes to meet unattached, sensitive and educated man. Own means and sense of humor. Object: mutual enrichment of life by compatible companionship. Victoria Press Box 254.

GENTLEMAN, 46, SEPARATED, desires companionship of attractive, uninhibited lady. Photo appreciated, if convenient. Marital status unimportant. Victoria Press, Box 289.

WIDOW 48 YEARS WOULD LIKE to meet gent in 50's or early 60's for companionship. Reply to Victoria Press Box 290.

YOUNG BACHELOR MAN, 34, would like to meet a very lonely lady to outings with no hangups. 385-0314.

MATURE, NON-SMOKING GENT seeks lady for discreet outings. Box 145, Surrey, B.C., V3T 2Y0.

40 BUSINESS PERSONALS

MID-SUMMER AT ARDMORE GOLF COURSE
Friday June 17th only. 45 per cent off entrance fee. Transfer credit of $100 to be given to members of other courses switching to Ardmore. 40 per cent off all golf clubs and bags. You are invited to the official opening of Ardmore's multi-thousand dollar automatic sprinkler system.

Free Golf For Everyone All Day
Ribbon cutting ceremony at 6 p.m. with sprinkler display.
656-4621

WANT SOME EXCELLENT PHOtographs of yourself but reluctant to spend the money? Now you can have color photographs taken by an artist. 3 exposures. $25. For appointment phone 384-2002, between 11-5, Tuesday through Saturday. Save this ad for future reference.

DURACLEAN
Rug and Upholstery Cleaners
592-1323
Eleven years experience, in the top 76 of dealers of thirty countries around the world. Carpet or upholstery cleaning? Call the senior, Duraclean—592-1323.

HYPNOSIS
Stop smoking, lose weight, redirect Nervous Energy
ALPHA NEW-THOUGHT CENTRE
595-4022

RICH MAN, POOR MAN
The Father's Day store, offers you 20% off on all men's gift items with presentation of this clipping. Come see us at 1208 Wharf Street inside Harwig Court.

RESERVE A WATERBED AT the Oxford Tower Inn 133 Gorge Rd. East. Enjoy our indoor pools and sauna. Now owned and operated by the Friendship Inn. For reservations phone 388-6431.

ADAM'SONS SOLAR SERVICE
We design and build solar systems that can save 25 to 50% of your heating cost, for estimate call 479-5401.

MAKE A FRIEND. ENQUIRE Van-Isle Write-A-Mate Club, Site 33 — Box 38, R.R. 1, Lantzville, B.C.

FOR THE BEST IN TROUT FISHing, try Mountain Valley Trout Lodge, only 15 miles from Victoria. Reservations 385-8400.

FRANK, SORRY I DIDN'T MEET you. But you didn't tell me where Metro Honda is. — Gladys.

COMPLETE HAIR CARE, LADies and gents, wigs, hairpieces. Phone Nels Todd 383-2615.

MRS. PAYNE-JONES, TRANCE medium. Questions answered. 386-3603.

LONELY? WRITE EMILY QUEST Friendship Bureau, P.O. Box 5220, Victoria.

42 EDUCATION

TUTORING — PROFESSIONAL help by experienced teacher. French, math, new and old methods. 598-2331.

43 DANCING

NIGHT CLASSES IN BALLROOM dance starting. Teacher training for former and prospective dance students and instructors. No experience necessary. Reasonable rates. Rolando method, R. J. Taylor, instructor. Write or phone Dancenergy 1322-A Government, 384-3841 24 hours or 383-5562 a.m.

PRE-REGISTRATION FOR SEPtember, 1977. Tap, ballet classes Langford, Colwood area, pupils accepted from 5 years and up, $6 per month. Call Mrs. Williamson, 478-7207.

BALLROOM DANCE LESSONS starting, R. J. Taylor Rolando Method. Reasonable rates. Dancenergy 384-3841, 383-5562.

60 FUEL

MANDER TRUCKING LTD.
Sawdust, shaving and hog fuel. 477-5053, 479-7629.

FIREWOOD FOR SALE, LARGE pickup loads, $25 delivered. 642-4272.

63 TIMBER

WANTED TIMBER
FELLED, BUCKED or STANDING
Fir, Cedar or Hemlock
Ideal Sawmill Ltd. 385-0441

WANTED — STRAIGHT, CLEAR seasoned fir, 2x6, 2x4, 2x3. 477-5408.

ONE SET ELECTRIC RADIO whistles, good condition. Phone 746-5413.

TIMBER WANTED. STANDING or felled 388-5336.

65 BUILDING SUPPLIES

CLARKE DOORS LTD.
542 Hillside Ave.
386-8881
"The Door Specialists"
Stanley Thermal Metal
Entry Door Units
Pre-Hung Doors
Pocket Doors
Bi-Folds
Hardware

SAANICH LUMBER YARDS
3041 Douglas St. 385-2486
Material for 12 x 20 garages
roofing extra $340.00
Compost Box, 4 x 6 $10.00
Work Bench materials $12.00
8 x 10 Greenhouse
Sabot Dinghy Kit
Pram Dinghy Kit
Garden Shed, 6' x7' 6"
Chicken Coop, 6' x 7'6"

SPECIAL — SPECIAL
1 big truck load of mixed wood $9.95
1 big truck load of fir mill wood, $24.95
1 load of sawdust, $30.00
Best Fuel 384-5524

10x10 FT. CEDAR BEAMS, 18', 16', 12' and 6', air dried for 10 years; also, lumber, doors, windows, all reasonable offers considered. Phone 592-6587.

65 BUILDING SUPPLIES

HOME LUMBER & Building Supplies
470 Ardersier Rd.
385-8711

Framing Lumber
STD. & BTR. FIR
Price per 1000 FMB

2x4—6'	$ 80
2x4—7'	$ 95
2x4—92¼ Stud	$215
2x4—8'—20'	$229
2x6—8'—20'	$229
2x8—8'—20'	$215
2x10—8'—20'	$289
2x12—8'—20'	$289

STD. & BTR. HEMLOCK

2x4—6'	$ 69
2x4—7'	$ 89
2x4—92¼ Stud	$189
2x4—14'	$169
2x8—12'	$169
2x8—14'	$169
2x10—8'—20'	$229
2x12—8'—20'	$229

FIR PLYWOOD

4x8—⅝ T-G	$10.50
4x8—½ Std.	$ 8.50
4x8—⅜ Std.	$ 6.25

D UNSANDED

4x8—5-16	$4.50
4x8—⅜	$5.00

GYPROC SPECIAL
4x8 - 3/8" $2.85
4x8 - 1/2" $3.15
Price per 1000 Sq. Ft.

½" GYPROC	$ 95
½" FIRESTOP	$105
⅝" FIRESTOP	$120

ALSO STOCKING
Joint Cement, Filler, Tapes, Bead, etc.

STUCCO WIRE

16—16"	$19.50
Tar Paper	$ 5.50

INSULATION
Price per 1,000 Sq. Ft.

R7 FIBERGLAS	$76
R12 FIBERGLAS	$130
R20 Fiberglas	$220

Deliveries made anywhere on Vancouver Island. Before you buy compare our prices. For quality service and guaranteed savings, phone:
385-8711
386-3374

Butler
Butler Brothers
NO. 1 RGH. CEDAR FENCE BOARDS

1x6 — 6'	$1.08 ea.
1x6 — 8'	$1.44 ea.
1x6 —10'	$1.80 ea.
1x8 — 6'	$1.32 ea.
1x8 — 8'	$1.76 ea.
1x8 —10'	$2.20 ea.
4x4 — 5'	$1.95 ea.
4x4 — 6'	$2.50 ea.
4x4 — 7'	$3.20 ea.
4x4 — 8'	$3.70 ea.

FARM FENCING

10.47-12"x20 rods	$64.95 roll
10.47-6"x20 rods	$62.25 roll
6.45-6"x20 rods	$72.95 roll
9.39-6"x20 rods	$73.25 roll

PRE-CUT CEDAR PICNIC TABLE
$19.95 ea.
(NOT ASSEMBLED)

2046 Keating X Road
652-1121
Open Mon. to Fri.
7:30 a.m. to 5:30 p.m.
Sat. 8:00 a.m. to 5:30 p.m.

IMPERIAL BUILDING MATERIALS LTD.
The Builder's Supply House
DECADEX: The brushon, all purpose seamless weatherproofing for sundecks, porches, plus marine applications.
Reg. $32.50
Our Price $25.20
5 litres — 1.1 gals.
OLYMPIC STAIN SALE
$4.00 off.

Redwood semi-transparent	$11.96 gal.
Overcoat White	$14.76 gal.
LATEX FENCE STAIN	$4.95 gal.

BUY WHERE THE BUILDER BUYS FOR LESS
2955 DOUGLAS ST.
386-1401
STORE HOURS
Mon. - Fri. 8 - 5. Sat. 8 - 12
Member of Victoria HUDAC

MOORE WHITTINGTON LUMBER LTD.
2614 BRIDGE ST.
386-1331
DOOR SALE
CLEARANCE of all doors in MV SHOWROOM
20% OFF
Front doors
Back doors
Inside doors
Solid core doors
French doors
HOURS MONDAY to FRIDAY
8 A.M. to 5 P.M. 386-1331

WANTED: USED TIMBERS 16 — 4"x10"x26'. 4 — 6"x12"x16'. 1 — 6"x12"x20'. 1 — 6"x12"x30'. Require other assorted sizes. Will consider dismantling structures. Phone 743-2277 after 5:30 or write G. Aune, 2531 Mill Bay Road, Mill Bay, B.C.

2, 9X12 WINDSOR GARAGE doors, model 240, each $250, to view, 2777 Claude Road, in Langford.

18' CUSTOM SHAKES. 477-4674.

70 MUSICAL INSTRUMENTS

ORGAN, MUST SELL, URGENT. Wurlitzer Centura professional 800, full size, manuals, 25 pedals. Excellent for home or church. Sacrifice. $5500. Mill Bay, 743-5444.

OVATION FOLK GUITAR MODEL No. 1114-4, with case, hardly played, immaculate condition, $400. 595-6045 evenings.

LOWREY ORGAN, 2 MANUALS, auto rythmn, and accompaniment. 388-6580.

KAWAI KEYBOARD STUDIOS
New organs from $995
3621 Douglas 386-3912

IBANEZ FUTURA, CAN BE viewed at 1570 Broadmead.

70 MUSICAL INSTRUMENTS

MOVING SALE
Continues at
Scott PIANO & ORGAN
612 FORT
Very good selection to choose from at very low prices.
386-2434

Our Organ Prices ARE LOW
Because of our high sales volume gained thru our stores in Vancouver, Kamloops and Vernon. High volume means low prices.
ORGANS from $949
PIANOS from $995
383-8711
and ASK FOR more information

CASCADE ORGAN & PIANO
WHSE. NO. 2-370 GORGE RD. E.
Behind McDonald's Supply

Fun Fun Fun Fun
DROP IN and PLAY THE BALDWIN FUN MACHINE
3 DIFFERENT MODELS IN STOCK. OPEN TILL 9 P.M. MONDAY thru FRIDAY.
BERNIE PORTER MUSIC
725 CALEDONIA 382-9542
Fun Fun Fun Fun

EATON'S
Specialists in
HAMMOND ORGANS
for over 20 years
Four Teachers Available
Use your Eaton Account
Main Floor Eaton's
Home Furnishings Building

The Conn is Not Your Average Organ
See Reg. Stone at
SOUND OF MUSIC
PIANO AND ORGAN CENTRE
1517 Quadra 383-0239
CLOSED MONDAYS

WE CARRY
Vancouver Island's most complete stock of sheet music and books. Try us at
NELSON'S Music Centre
1315 GOV'T 385-9728

SCOTT PIANO and ORGAN
Hillside Mall Store
is co-operating in the
Moving Sale
595-1775

Rent to Own
pianos and ORGANS
Gleeson Music City
HOME of HAMMOND ORGAN and HEINTZMAN PIANOS
714 FORT 388-7632

30% OFF
Yamaki AY 353S guitar and case
Reg. $695. NOW $485
HALL-FAIRFIELD
"DOORWAY to YOUR WORLD of MUSIC"
728 Fort St. 385-3307

SUZUKI ¾ BASS WITH BOW, bag and stand $475; Guild D40NT acoustic guitar $475; Electric basses from $139.95; Fender amps from $165; Darco and Roto Sound strings.
SOFT SOUNDS
2031 Oak Bay Ave. 598-1524
Closed Mondays

PAMUS
MUSICAL INSTRUMENTS
'Where Good Music Begins"
1108 Blanshard St. 386-8475

UPRIGHT PIANO FOR SALE. Excellent condition, $800. 598-1760, after 6.

5-PIECE DRUM SET WITH 18" Zildjian cymbol, good condition, $325. Phone 386-1307 after 5.

FOUR STRING BANJO, SKIN top, heavy resonator, $75. 386-7495.

4 HIGH PITCHED, LUDWICK concert toms, as new. 598-8442.

NINE-PIECE BLACK ROGERS drum set. 384-2406, ask for Mark.

HOUGAARD'S PIANO SERVICE
386-1033

NORDHEIMER APARTMENT size piano, like new. 478-4653.

NIEER PIANO $750, EXCELLENT condition. 477-2511 after 5.

71 MUSIC TEACHERS

ENROL TODAY
LEARN TO PLAY THE INSTRUMENT OF YOUR CHOICE. SOME RENTALS AVAILABLE.
BERNIE PORTER MUSIC
Near the Bay — open till 9. Drive in, park free. 382-9542.
725 CALEDONIA

Registrations are now being accepted for the 1977-78 season starting September 6th. All levels of theory (Preliminary to Grade V) leading to Royal Toronto conservatory examinations. Piano also taught from beginning to Teacher Diploma level.
CADBORO BAY MUSIC STUDIO
MRS. C. RUMMEL
A. R. C. T., A. MUS. T. C. L.
477-3650

CADBORO BAY MUSIC STUDIO
477-3650
A course in appreciation and understanding of musical awareness and enjoyment. Starting September 1977 to June 1978. Thursday evening, 9-10 p.m. or Tuesday morning, 10-11 a.m. Registrations accepted now. Special rates for pensioners. MRS. C. RUMMEL, A. MUS. T. C. L.; A. R. C. T.

77 MOTORCYCLES

76 HONDA 250 T. L. TRIALS. AS new $850, also 750 Honda with saddle bags, 4 into 1 header pipes, well maintained, $1450 or offers. 385-8854.

74 HARLEY SPORTSTER, BLACK lacquer with blue pinstriping, highway pegs, bitch bar. All chrome except frame. 382-9017.

BROOKLANDS MOTORCYCLES
HARLEY-DAVIDSON — HONDA
937 Fort DL 1271 383-5926

'76 SUZUKI 500, STILL UNDER warranty. Only 600 miles, helmet, gloves, etc. 592-2171.

SACRIFICE 1976 HONDA 175 XL, 1500 miles, excellent condition. $1000. 474-2062.

125CC VESPA (ALLSTATE), 6000 miles, reliable transportation, $325. 478-9706.

175 YAMAHA DIRT BIKE, EXcellent value at $450 or will trade up for bigger road bike, 479-3309.

1975 YAMAHA YZMX125, GOOD condition, $650 or best offer. 592-3963.

77 YAMAHA 175 I.T., LIKE NEW. 592-9072.

77 MOTORCYCLES

BRAND NEW Yamaha TY 250 Trials
(1974 model)
$999
First Come . . . First Served
MULLINS MARINE SALES LTD.
925 Yates St. D-00365A
382-1928 382-4515

KAWASAKI
SUZUKI — BMW
Repairs — Service to all Makes
FREDERICK MOTORS LTD.
616 Queens 388-0824
D.L. 00834A

HONDA - HARLEY SUZUKI
SPECIAL
HONDA MR50 Minis
While they last
$399
See them all at
COLWOOD HONDA
Div. Mullins Marine
2781 Millstream 478-8831
Left off Highway at Western Speedway. D.L. 0036A

POWERTOWN
MOTORCYCLES

HONDA 812 Touring	$3250
KAWASAKI 900	$2175
URAL and sidecar	$1650
HONDA 500	$1250
YAMAHA 500	$1075
HONDA Trail 90 (60 miles)	$ 725
SUZUKI 100

80 BOATS and MARINE

"It's The Service That Sets Us Apart"

BAYLINER
HOURSTON
GLASSCRAFT
JOHNSON outboards
VOLVO — OMC
Sterndrives — Trailers
Accessories

All At
GIBSON
Powercraft Centre Ltd.
2520 Gov't St. (Near Bay)
382-8291

HORWOOD MARINE

GLAS PLY
K & C
CATALINA SAILBOATS
22, 27, 30
823 PANDORA 385-1451

GOLDSTREAM MARINE
HOURSTON Glasscraft
CAMPION
EVINRUDE Outboards
ROADRUNNER trailers
NOW OPEN
for your convenience
Mon.-Fri. 9 a.m.-8 p.m.
Sat. 9-5, Sun 1-5
2994 Jacklin Rd. 478-8391

Board Sailer
"SKIMER"
$695 Complete
On display this week
ON DISPLAY THIS WEEK
AT MAYFAIR MALL
WESTWIND ASSOCIATES
592-1705

BOSUN'S
Yacht Brokerage
New listings arriving, check our sales dock. Contact Jim Squire or Joyce Omlid at Bosun's Marina.
10775 MacDonald Park Road
656-5558 Sidney Box 2001

VAN ISLE MARINA
BROKERAGE
LAUNCH RAMP
FUEL DOCK
Vacuum pump oil changers Complete line of filters and accessories for all vessels. Open 7 days a week, 8-5 p.m.
VAN ISLE MARINA CO. LTD.
Tsehum Harbor Box 2130
656-1128 Sidney B.C.

CRUISE-A-HOME
NEW
40' heavy-duty deluxe fiberglass houseboat is now
ON DISPLAY
at
WESTPORT YACHT SALES
656-5832

BOAT SHOW
THIS WEEKEND
June 11-12

Call DICK CHUDLEY at National Boat Sales, White Birch Rd., Sidney, 656-3966. Eves. 656-5751.

1973 25' BAYLINER SARATOGA offshore: hard top, galley, head, twin Volvo 130's, FWC trim tabs, swim grid, sounder, compass, camper back plus fish curtain, new A.F. Paint, excellent condition, offers on $11,800. 592-9178 evenings.

'76 OUTBOARD PACKAGES
ONLY 3 LEFT
For Victoria's lowest package prices and best after-sales service call
OAK BAY MARINE SALES
598-3393 1327 Beach Dr.
At The Marina

Chrysler Outboards
British Seagull
SALES — PARTS — REPAIRS
KEN PRASING EQUIPMENT
478-9313 934 Goldstream Ave.

VICTORIA BOAT MART
The only full time brokers in Victoria offer something extra. TRADING, FINANCE, SELECTION, SAIL, POWER, LIVE-ABOARD, and a good game of chess at 453 Head St. 383-3324.

GRAMPIAN 26 SAILBOAT, EXcellent cruising and racing boat Fully equipped, 6' headroom, sleeps 5, sails plus spinnaker, 9½ horsepower Evinrude, knotmeter, many other extras, $14,500. 384-3837 after 5 p.m.

BRAND NEW
DAVIDSON 17' Diesel Chugger.
Sale Price $9950. On Display
OAK BAY MARINE SALES
598-3393 1327 Beach Dr.
At The Marina

WANTED: PERMANENT MOORing required for 70' conv. tug, including power and water. Victoria area if possible. M. Stanley, c-o 2392 Porcupine Hill, Nanaimo, B.C. V9O 3P9.

15' FACTORY FIBERGLASS BOTtom boat, with windshield and canvas covered convertible top, 2 motors: 18½ h.p., 20 h.p., on fairly new trailer. $1,450. 479-7115 days; 479-8583.

HOUSEBOAT FIBERGLASS cruiser, sleeps four, 155 OMC fresh water cooled, fully equipped, top condition, excellent financing available. 656-5448.

21' REINELL CRUISER
165 OMC, I-O. Ready to go! $7295. Contact BOB ALLISON at REG MIDGLEY MOTORS, 385-8756. DL00247A

CAL 25. EQUIPPED FOR RACing and cruising, excellent condition, $11,500. Duncan, office 746-6232, res. 748-1727.

13' OLDER BOAT ON TRAILER, needs paint, but trailer has new bearings. $150. 470-7115 days; 479-8583.

ALL BAY MARINA
2238 Harbour Rd.
Sidney, B.C. 656-3167
Open 6 Days — Closed Mondays

1975 24' BAYLINER SARATOGA H.T., 225 Volvo, complete galley. Many extras. Phone Salt Spring (112) 653-4272, after 6.

CANOE WANTED
Preferably 17' aluminum or cedar 385-3639 after 5:30.

14½ FT. K & C FIBREGLASS with 75 H.P. Evinrude and trailer, convertible top, good condition, $1550 or O.B.O. 479-1514.

21' '74 REINELL HARDTOP, 265 hours. 165 Merc, well maintained. Offers $8,500. 382-7046 nights, 595-3535 days.

16' OPEN BOAT, CEDAR ON Oak, 9 horsepower Briggs with clutch, $575. Trades? 656-5214.

16' FIBERGLASS BOAT. 40 H.P. Mercury, 2 years old. Asking $4,300. 383-4929.

DRY LAND STORAGE YARD. DO your own work. Monthly rental, 95c per foot per month. 642-4511.

1968 33 HORSEPOWER JOHNSON outboard. Tanks and control box included. $350 or offers. 384-1475.

26' HAIDA, IMMACULATE CONdition, many extras, 658-5889.

17' BOAT, VOLVO 17 H.P., INboard-outboard, $2195. 656-2552.

MUST SELL FREEZER TROLler, Argyle No. 1. 478-6339.

WANTED TO BUY: USED AND damaged boats. 383-1640.

17' FIBREGLASS BOAT IN GOOD condition. $700. 642-5667.

80 BOATS and MARINE

MERCURY MARINE

BELL BOY
FIBERFORM
CANAVENTURE

Fresh Trades

12' MIRRO-CRAFT $ 399
14' FIBERFORM
65 Merc Trailer $3495
15' SPENCERCRAFT
50 Merc Trailer $1495
15' VANGUARD
65 Merc Trailer $3395
16' STARCRAFT
65 Evin. Trailer $3495
17' K & C
120 Merc. I-O Trailer $4250
17' CAL-GLASS
120 Merc. I-O Trailer $4995
18' FIBERFORM
115 Merc. Trailer $4995
18' FIBERFORM
140 Merc. I-O Trailer $4995
18' SANGSTER
165 Merc. I-O Trailer $6250
18' HOURSTON
165 Merc. I-O Trailer $6995
18' FIBERFORM
140 Merc. I-O Trailer $4995
22' FIBERFORM
188 Merc. I-O $9995
26' MARINER
Twin 165 Merc. I-O $19,995

A Boat for
Every Budget at
MERCURY
MARINE
800 Cloverdale
385-1457

BOATING SPECIALS
ALUMINUM BOATS

1 only LUND N-12 Reg. $429.00 Now $333.00
2 only LUND C-12 Reg. $539.00 Now $409.00
3 only LUND C-14 Reg. $629.00 Now $509.00
10 year warranties on above.

TRAILERS

1 only ROADRUNNER 1800 RL Reg. $949.00 Now $699.50
1 only ROADRUNNER 2800 RL Reg. $1,349.00 Now $1,049.00
2 only ROADRUNNER 3500 RL Reg. $2,200.00 Now $1,449.00
1 YANMAR YSE 8 Diesel Motor Reg. $1,590.00 Now $1,195.00

All new items.
Save while they last.
EXECUTIVE IMPORTS LTD.
9756 Third St., Sidney, B.C.
656-7241 MDL No. 01634A

PELAGIC
PACIFIC INDUSTRIES (1974) LTD.
A COMPLETE STOCK OF
FIBERGLASS
AND
EPOXY
MATERIALS
Z SPAR
MARINE PAINTS
428 E. Burnside
VICTORIA
386-1811 386-7814

DOUBLE EAGLE
GLAS PLY
CANAVENTURE
CAMPION
JOHNSON Outboards
and
ROADRUNNER Trailers
TANZER Sailboats

bob whyte marine ltd.
SALES AND SERVICE
Corner Harbour and Resthaven
656-6421 SIDNEY

BLUE HERON
BOAT SALES
EXECUTIVE Yachts
O'DAY Sailboats
MERCRUISER Servicing
MERCURY Outboards
MOBILE HOIST
10775 McDonald Park Sidney
656-5564

BOATERS!
See our large display of appliances, plumbing and electrical supplies.
S. J. PEDEN LTD.
2855 Quesnel St. 386-3464

CUSTOM BOAT AND CAMPER cushions, any size or shape. If you have an unusually shaped cushion, we can make it to your exact size and shape.
TILLICUM FURNITURE
2612 Sooke Rd., near Jacklin
478-0522

26' TANZER, 1976
Fully equipped, electric start outboard, depths sounder, lighted compass, exceptionally well maintained. $17,900. 112-732-7949 weekday evenings.

SKIING, CAMPING, FISHING, near new 17 ft. Iberglass, Deep V, 115 H.P. merc outboard, deluxe sleeper seats, full canvas top, built in tanks, yours for $3500. 479-4230.

25' OWENS CABIN CRUISER with new boathouse, new motor, manifolds and mufflers, trim tabs. Located at Cedar Grove Marina. $13,000 complete. 479-2798.

FOR SALE BY OWNER, 40' cruise-a-home, in excellent condition, for further information call F. G. Parker, 382-0397.

NORTH SEA 21 FIBERGLASS sloop, equipped for cruising. $4,900. or nearest offer. 386-2790.

1975 26' REINELL SAILBOAT, 9.9 electric. Immaculate condition, $8500. 388-9901.

BEGINNER'S SAILING LESSONS Certified C.Y.A. courses are being offered. Interested? Call 592-6281.

15' RUNABOUT, 18 HORSE OUTboard and trailer. 383-5487 or 386-0647.

24' SEA RAY 240 SRV HARDTOP cruiser, 255 H.P Merc cruiser, W.T.R. II leg. All options, 478-1685.

34' KETCH, SOLID, ROOMY, wooden, 1973. Must sell. Offers in low teens. 479-4568 after 9 p.m.

12' ALUMINUM BOAT AND 4 h.p. Johnson, $425, after 6 p.m. 598-2796.

OAK BAY BOAT BROKERAGE
1327 Beach Drive 598-1921

YAMAHA 5½ H.P. MINT CONDItion, $300, fantastic buy. 592-5858.

1974 4 H.P., MERCURY, EXcellent condition, $325. 478-1577.

80 BOATS and MARINE

Bapco Paint Ltd.
2353 Douglas St.
SEE US FOR ALL YOUR
MARINE PAINT
REQUIREMENTS
COPPER PAINT
VIKING ANTIFOULING
BAPCOLITE MARINE ENAMEL
TUFLEX
BAPCOLITE SPAR VAR.

15' CLINKER WITH CABIN, 5 horse Briggs motor. $500. 479-8506.

12' CANOE, $135. CHILD'S 7' Kayak, $20 or offers. 595-8803.

LASER 2 YEARS OLD. 477-3136.

3 H.P. JOHNSON, $150. 5 H.P. Evinrude and tank, $260. 478-2866.

83 AIRCRAFT

ONE-HALF SHARE 1946 ERcoupe. For further information, phone 479-8641.

92 SPORTING GOODS

Robinson's
LARGEST SELECTION
IN TOWN
RIFLES: Savage .308 4x scope, $269; Park-Hale .270 4x scope, $194; Mauser 8mm deluxe, $119; Win. .308 auto, 4x scope, $324; Browning 30.06, 4x scope, $395; Win 30.30, $139; Explorer .22 auto, take down, $119; Quality pellet rifles from $49. SHOTGUNS: Win. 12G auto, $149; Win 12G pump, $159; Rem 12G pump $145; I. Johnson 12G, dble., $69; Fox Sterling 12G dble., $199; Rem 12G auto 2 bar., $279. HANDGUNS: Browning 9mm, $249; S-W 455 1917 mod. Cnd. Service issue, $169, very rare; S-W mod 10. 38Spl, $139; Pellet pistols from $23; Reloading headquarters special: Primers L-R $11.50.
—SELECTION—
SERVICE—SAVINGS
Free 1-Yr. Layaway Plan
1307 BROAD ST. 385-3429

INTERNATIONAL KNIVES
GUN SHOP SPECIALS
Explorer Ar7 Survival 22 rifle; Lee Enfield Mk I 22 Cal; Zouave 58 cal Black powder; Savage O-U 22 Cal and 20 GA; Ruger Mod 77 30.06 plus scope; Rem BDL 700 270 Cal; Marlin 30.30 Carbine; Ruger Old Model 357 and 9mm Convertible 4"; Colt Python 357; S W Mod. 29 44 Mag; S W—M P 38 Spec only $99. As new.
574 Yates St. 383-2422
(Across from the Post Office)

Gordon's
Sporting Goods
1030 Hillside at Quadra
Phone 382-5815
SUMMER SHOOTERS!
Winchester .22 Long Rifle Ammo
Super Special at
$14.95 per 500
Drop in and see our selection of .22 rifles.

PLAY-MOR
BILLIARD TABLES
SHUFFLEBOARDS
SUPPLIES, CUES
Direct-Factory to You.
384-3332 517 Kelvin Rd.

WATER SKIS
Connelly, Taperflex, E.P.'s, Glide Slide. Also wetsuits, jump jackets and more at:
BOSUN'S LOCKER LTD
580 Johnson St. 386-1308

FRANK WHITE'S
SCUBA SHOP
N.A.U.I. Scuba classes, starting every month. The experts with over 20 years experience in diving instruction. Drop in.
832 Fisgard 385-4713

RIMPAC DIVERS Ltd.
Next SCUBA diving course starts June 20. International certification given by "The Professionals." Enroll now at the shop at 9818 Fifth Street, Sidney, or phon 656-6313.

LIVE WORMS
Top quality, red wrigglers, bulk by the pound, also bait size, individual containers, guaranteed, quantity discount, inquiries welcome, Kelm's Worm Ranch, Box 395 Brentwood Bay, B.C. 652-5751.

MK IV FLASHER
Orveas Lures, dealer and customer inquiries may be directed to Orveas Lures, 2502 Brule Road, R.R. 1, Sooke, B.C. V0S 1N0, or phone 474-1341 or 642-4537.

RC JUNIOR RELOADING PRESS. Pine gun cabinet. Winchester model 1200 12 gauge pump Cooey 22. 3,000-lb. electric boat winch. 477-8237.

FOR THE BEST IN TROUT FISHing, try Mountain Valley Trout Lodge, only 15 miles from Victoria. Reservations, 385-8400.

WINCHESTER MODEL 12 TRAP gun. $350. Winchester, new model 1200 field gun. 478-7653.

BEN HILL'S SPORT SHOP
Your Downtown Bike Store
1815 Douglas 385-5921

CARTOP TENT, LIKE NEW, used once, replacement cost $450, selling for $190. 477-5789.

1 PAIR MENS CCM GOAL skates, size 10½, never used. $65. 598-1531.

7.62 RUSSIAN RIFLE, PLUS ½ box of ammunition, $45. 382-5286.

93 CAMERAS, SUPPLIES and PHOTO FINISHING

SUPER SAVINGS ON
MINOLTA SRT 201. BLACK
1.7 $269
1.4 $299
Bill's Photo Supply
1675 Douglas 383-7443
New Hours 9-5:30
Thurs. and Fri. 9-9

city photo
1227 Gov't.
385-5633
Maps, documents, old photos etc. — photographically copied in black and white or color.

GAM MEMO 35MM RANgefinder Camera Kit with electronic flash and film. Reg. $89.95. Sale Price $68.88.
YOUNG'S Sales & Service 784 FORT 382-5512

BRAND NEW COMPLETE DARKroom equipment, includes Beseler enlarger with Nikor 50mm lens, all accessories. Mary, 385-1484, daytime.

DARK ROOM SUPPLIES AND filters, Canon FL Bellows, Yashica 2¼ Camera, Petrie 35mm camera, Cinelarger, 383-6790, after 5.

GOSSEN LUNA SIX LIGHT meter. New, never used, $75. 652-2966.

SLIDE PROJECTOR AIREQUIPT Superba and screen Radiant Leader. $50. 386-7495.

96 RANGES, STOVES and FURNACES

WANTED — PROPANE FRIDGES, space and water heaters. All in good working condition. Also useable attachments. 479-7434.

WOOD STOVE, BRAND NEW, never used, $80. 419-1713. 3932 Douglas.

96 RANGES, STOVES and FURNACES

LADY KENMORE DELUXE white range, excellent condition, $135. 478-0801.

30" WIDE HARVEST GOLD KENmore propane stove. What offers? 478-1234.

BEACHWOOD BURNING RANGE. Excellent condition. $300. 477-9443 after 6 p.m.

FOR SALE: WOOD AND COAL stove, black, nickel trim, $300 or best offer. 383-1000.

97 FURNITURE

MATTRESSES
INVEST IN THE BEST
INVEST IN REST
B.F. Goodrich foam rubber mattresses guaranteed for 20 years. Latex foam rubber automatically adjusts to variations in weight giving even support the full length of the spine. They are comfortable, cool, hygenic and are made in a fire retardant ticking. 3'3", $119 — 4'6", $139 — Queen, $179 — King, $269. Box springs to match. Polyfoam mattress topper pads, single $8.55, double $11.85. Queen $14, King $17.75. Angle iron bed frames with rug rollers $24.
IMMEDIATE DELIVERY
GREGG FURNITURE
2300 Douglas 388-7365

VILAS
GENUINE
VILAS FURNITURE
WE SHIP
Anywhere in B.C.
Brochure on Request
NOW ON DISPLAY
All new Emberglow finish
CONTINENTAL FURNITURE
716 Johnson St. 386-2458

Mel's BARGAINS
USED FURNITURE
5-pce. dark walnut bedrm. suite, wing mirror vanity, stool, dresser with mirror, chest of drawers, 4'6 panel bed, $295; older style 6-pce. walnut dining suite including attractive glass-front buffet, $295. 3460 Quadra, 384-3152. Closed Mondays. Chargex available.

SAGERS' MAPLE SHOPS
386-3841
1802 GOVERNMENT
Victoria's Largest Selection of COLONIAL FURNISHINGS

SELLING AT COST PRICE CUStom made 4-piece wall unit in black walnut, 2 pieces 42" wide, 14" deep, 84" high, 1 piece 48" wide, 12" deep, 84" high, 1 piece 48" wide, 14" deep, 36" high. Huether's Cabinets, 478-6176.

MODERN STYLE, BEDROOM suite, double dresser with mirror, end table, headboard set, double box spring and mattress, good condition, 652-1242.

HIDE-A-BED LIKE NEW
Professionally upholstered and mattress regular $550 only $250 delivered. 385-8385.

DINING ROOM SUITE, TABLE with 4 chairs, china cabinet, almost new, very good condition, $500, 382-8670.

CANOPY BED, COMPLETE with bedspread, pillow sham, canopy cover and matching drapes. 479-1983.

CUSTOM BEDS
Captain's $120; Mate's $115. Bunks $100. 479-7400.

FURNITURE FOR SALE INcluding TV, stereo, etc, 382-1013 after 5 p.m.

WALNUT TABLE, 2 CHAIRS, $125. Oval oak table, 4 chairs, $245. 386-1096.

BLACK VINYL CHESTERFIELD and chair, $85. Large solid mahogany coffee table, $100. 656-5497.

BEAUTIFUL PERIOD STYLE chesterfield reupholstered in gold cut velvet. 383-5630 after 6.

ELEGANT VICTORIAN CHAIRS: Lady's, gentleman's. New rose upholstery $295. 592-2938.

SOFA CHAIR, COFFEE END tables, must sell, reasonable offers. 382-4484.

HIGH BACK LOVE SEAT HIDE-a-bed; blue turquoise brocade, excellent condition. $225. 479-7984.

SINGLE DRESSER WITH MIRror, chest of drawers, $45 each. 386-7495.

NEW BLOND CEDAR CHEST for sale. 385-3822.

MEDITERRANEAN COFFEE table and end tables. 652-3092.

BRAND NEW ROCKING CHAIR, amber gold, $150. Phone 595-2959.

98 TV, STEREO, RADIO SALES and SERVICE

TV RENTALS
14-20" Colour—
Colortron
3180 HARRIET 383-9113

QUALITY SOUND
Near new McIntosh MA 6100 amp preamp in real walnut cabinet and Thornes TD 145 turntable with Stanton 681 EE Cartridge, $1100, serious inquiries only. 386-9208 after 6.

HITACHI TOP MODEL REceiver. Received Consumer Guides. Best Buy. See it for yourself.
ATLAS STEREO AND TV
763 Fort St. 385-2712

CREATIVE COMPUTERS
SELLING MICROCOMPUTERS
Imsai, SWTPC, books. Openig soon. Customer and club membership inquiries phone c-o 477-7732, 595-3976.

USED PORTABLE STEREOS from $39.95; used console stereos from $49.95.
ATLAS STEREO AND TV
763 Fort St. 385-2712

CRAIG 8-TRACK RECORDER and play, AM-FM stereo receiver, open to offers Needs speakers. 423 Superior St., No. 11, Robert, anytime.

MUST SELL SONY REEL TO reel stereo taperecorder. Auto reverse, 3 motors, 2-speed. Excellent condition. Will sell for less than half original price. 478-6742.

HELP — TOO MANY COLOUR TVs taken in trade — come in — make an offer. City Centre TVs, Kmart Mall, 477-6971.

New 14" AGS B and W TV $129 — also 12" RCA AC-D C$159 and 12 used Zenith $79. Butler Brothers, 1720 Douglas, 383-6911.

1976 SONI COLOUR TELEVISION, excellent condition, guaranteed, $400. 382-3282 anytime.

FOR SALE 19" AND 20" COLOUR TV's, $199. Guaranteed. Butler Brothers, 383-6911.

KEF HOME BUILT SPEAKERS $375. Also Thorens Tonearm. After 4, 592-7110.

VIKING AM-FM TUNER AMPLIfier in excellent condition $225. 383-2805.

MODERN EXCELLENT 23" console TV can deliver, $60. 479-9283.

CROWN IC—150 PREAMP AND D150A power amp. $775, or closest. Available separately. 383-0057.

SIMBA SSB C.B. RADIO WITH D104 Lolley pops. Realistic DX 160 short wave radio. 478-6680.

ROBERTS RECEIVER, DUAL 1214 turntable, 2 pairs of speakers. Asking $400. 592-0350 after 5 p.m.

PIONEER CASSETTE TAPE deck for car. 598-5352.

17" SONY TRINITRON AS NEW, warranty $450 firm. 383-4638.

COMPLETE COMPONENT Sound Design stereo. 125. 383-5673.

COMPLETE COMPONENT Sound Design stereo. $125. 383-5673.

ATTRACTIVE LATE MODEL 23" TV. Can deliver $65. 479-9283.

98 TV, STEREO, RADIO SALES and SERVICE

RENT to OWN
Open 'til 9 Nightly
PANASONIC—TECHNICS
Colour TVs — Stereos
Buy the best and reduce costly service calls! Why pay more? Panasonic 20" Color, only $549, $20 down, $20 per month, O.A.C. Panasonic 26" Color, only 699, $23 down, $24.50 monthly O.A.C. Above rates at 13½% interest, 36 months. Panasonic warranty, 5 yrs. PIX Tube, 3 yrs. parts and labour.

Hi-Fi Equipment
TECHNICS — DYNACO
Technics $120 Turntables $129
Technics SL2000 Direct Drive $199
Technics SU7600 Amp .41 wt. $299
Sansui Turntables from $111
Technics Cassette Decks from $249
Technics SU7600 Amp. 41 wt. $299
Technics SA5460 Receiver, 65 wts., PC 20-20 Hz., 0.1% THD $499
Technics SB4500 Speakers, pr. $329
15% off all Dynco Speakers
Sansui Amplifiers from $183
Lower price on package deals.
Bank financing available!

REPOSSESSED
Hi-Fi Equipment
Also Estate Sales and Trade In. Akai GX650D reel tape deck (as new reg. $1430), cash offers to $999 taken. Take over payments of $34 monthly, Sansui QRx7001 receiver (reg. $1199) balance $799, continue payments of $27 monthly. ESTATE SALES Top of Line Sansui receiver QRX6500 and four speakers. Try your offers. Sansui AU555A amp., 60 wt., 199. Bose 501 speakers, SA5460 Technics receiver, and turntable with ADC cartridge, $999, $34 monthly. Dual 1215 turntable—ADC Cart. $69.

Car Stereos
Pioneer and Panasonic
Panasonic CX141 Auto-Reverse Cassette. Special 129. Complete line 8-tr. and Cassette at low prices.

Independent Buyers
Discount Service
• Ltd.
383-1780
939 Esquimalt Rd.
Hours 10-9, Mon.-Fri. 10-6, Sat.

RENT
TO OWN
1977
20" Electrohome
COLOR TV
$20.00 monthly
3 year warranty on all parts and labour and 6 year warranty plan on the picture tube. Call
CITY CENTRE TV
OPEN 10 A.M. — 9 P.M.
6 DAYS A WEEK
477-6971
Next to K Mart in the Mall

MAIS
FURNITURE and APPLIANCES
RENT
Color or Black-White
TV's at PENNIES per day
385-2435 1821 Cook

TV RENTAL
SPECIAL
RENT 20" COLOR for MAY — $25 — 2nd month (JUNE) ½ price. Butler Brothers, 1720 Douglas, 385-3832.

PHILIPS HIGH QUALITY SPEAKER SUPER SALE
SP40 3-way system
Reg. $269.95 ea.
Sale Price $179.95 ea.
SP50 3-way system deluxe.
Reg. $329.95 ea.
Sale price $229.95 ea.
Many other specials on speakers and stereo systems. ELECTRON TV SALES AND SERVICE, 100 Burnside W. 383-5432.

CAR SOUND
AM-FM radios, tape players, cassette and 8 track in-dash radio-tape player, Jensen speakers. On premise installations.
B.C. SOUND & RADIO SERVICE
931 FORT 383-4731

CAV ELECTRONICS LTD.
755 YATES STREET
MARANTZ, YAMAHA, DUAL
DAHLQUIST, SAE, TEAC, BIC
388-6564

CONSOLE AM-FM TV, EXcellent shape, $100. 479-3274.

99 GROCERIES, MEAT and PRODUCE

"MEAT" AT McCOLLS
Grade A sides of beef $1.05 lb.- Black Puddings, Slicing Sausage, White Puddings, Haggis.
PARLIAMENT MEWS
Ste. 5-230 Menzies St. 382-1611

HOLLOWAY'S FARM
Veyaness Rd., open for you to pick strawberries, 60c lb., on Wednesday and Sunday this week. 652-2816.

STRAWBERRIES READY picked, raspberries and red currants too. Advance orders. 386-0934.

PLACE YOUR ORDERS NOW for Strawberries picked, and pick your own, call after 6, 652-2353.

TAKING ORDERS NOW, STRAWberries and raspberries, pick own or we pick, no children. 652-1534.

STRAWBERRIES. PICK YOUR own this week. Season now starting. 6373 Oldfield Rd.

TOMATOES FOR SALE. 40 cents per lb. 6432 Pat Bay Hwy.

100 MISCELLANEOUS FOR SALE

WASHERS, DRYERS, RANGES and fridges. $100 and up. 6 mths. guarantee. Western Appliances Service, 1729 Cook St., 385-2033.

AS NEW WHITE WROUGHT iron and plate glass tea wagon cost $139 asking $80. 386-9474 after 3 p.m.

ARMCHAIR, SEALY DOUBLE mattress and box spring, 9-drawer dresser, brick shelf, umbrella tree, other small plants, 383-1577.

8" TECO-MASTER, TABLE SAW, ½ horse power motor, and stand, $180, porcelain wash basin, complete, $50. 479-5119.

2 SLALOM SKIS, SKI ROPE, jacket; queen sized bed; double bed; Colonial: table, 4 chairs, sofa and chair; all like new, 595-4889.

5 - PIECE COLONIAL LIVING room suite, $550. Lamps, dresser, Boy's 19½" 10-speed, $50. 595-0329, 7-10.

TV RCA BLACK AND WHITE, portable with stand, good condition, $50. 477-2228.

DISHWASHER, SPEED QUEEN 6 programs, Butcher block top, $385. 595-1694.

COMMERCIAL SPEED QUEEN washers, one year old, $300. 598-8516.

SELLING RUMPUS ROOM ARTIcles Western Motif. 592-0198, after 5.

BICYCLES, BEDROOM SUITE, stereo-black and white TV combination, couch. 478-4653.

NEW AND USED WOODEN BARrels, plastic pails, steel drums, 383-1328.

OUTDOOR INCINERATOR BARrels, ready to use. Free delivery. $5.95. 383-1328.

WET SUIT, IN EXCELLENT condition, ladies' size 14 tall, black $100. 477-2228.

DOWNRIGGER FOR FISHING, brand new with psychodelic paint job, $100. 477-2228.

WRINGER WASHER, LIKE NEW; stove, dryer. Phone 479-3908.

100 MISCELLANEOUS FOR SALE

USED SEWING MACHINE SALE
Over 40 used machines to choose from, 1 only treadle; 2 electric portables, $45; 2 electric portables, $49; 3 electric portables, $59; Singer slant needle, $79; Singer automatic, $119; 6 Singer Touch and Sews from 169; 1 only Bernina open arm automatic. All 1 yr. guaranteed. Sawyer Sewing Centre, 840 Fort St., 388-6228.

B.C. ALUMINUM
Window screens $8 and up
Door parts — screen repairs
5" Gutter — Eavestroughing
ANGLES—TUBING—SHEETING
Patio roof — Roll up awnings
3930 Douglas (Cor. Ralph)

LARGE DOUBLE-DOOR TAYLOR safe, 2 5,000-gallon steel tanks, angle iron, "H" beams, pipe post, pumps, motors, assorted electrical gear, steel fencing and gates, cast iron melting pot, brass valves in all sizes, plus hundreds of other items. Offers, 656-1910 or 656-1813.

42" X 20" X 25" CEDAR LINED chest, $75; 2 pce. gray chesterfield, $65; Speed Queen automatic washer, $189.50; Speed Queen dryer, 149.50. Mel's Bargains, 3460 Quadra, 384-3152. Closed Mondays. Chargex available.

HOUSEHOLD EFFECTS: WASHer, dryer, large upright freezer, 2-bedroom suites, 2 bed-chesterfields, French provincial chesterfield, loveseat, console TV, 2 china cabinets, Naga-massage chair, dinette. Many more furnishings and other items. 386-9065.

CLEARANCE AND STOCK REDUCTION SALE ON USED RESTAURANT EQUIPMENT, GRILLS, FRYERS, RANGES, CHAIRS, TABLES, HOT FOOD TABLES, ETC. PHONE 386-2811 OR 386-2810.

FIBREGLASS — COMPLETE line of the best materials always in stock at THE PLASTIC SHOP, Industrial Plastics Ltd., 2105 Douglas St., Victoria, 386-1477 or 460 Wallace St., Nanaimo, 753-0114.

STAINED GLASS
New shipment just arrived. Green opals and many others. Water Glass Studio, 1119 Vancouver St., 384-1515.

32'X22' FOUNDATION FOR float house. Radial arm saw. Television. Skill chain saw. Wood stove. End tables. Stereo amplifier, turntable and speakers. Miscellaneous. 382-3279.

DISPLAY RACK WITH 5 PLATE glass shelves and storage space, ideal for displaying merchandise, colthes, gifts, food. Cost $200; price to sell $75. 720 Yates St., House of Farrah, 384-2444. 11 a.m.-5:30 p.m.

CHESTERFIELD, $20. CRIB, near new mattress, $40. BW TV, $30. Ultimate—Garrard stereo, $175. Brick-board shelves, $10, $5. Double bed, $35. Hand mower, $20. Miscellaneous items. 477-9878.

GARAGE SALE, BRASS, CHINA, pictures, baskets, piano bench, tools, typewriter, oak desk, canes, electric fireplace, lamps, and books. Friday, Saturday and Sunday, 659 Niagara Street.

WHO ELSE HAS KEYS TO YOUR home? Set your locks to different keys.
PRICE'S LOCK AND SAFE LTD.
847 Fort Street 384-4105

LOVELY LARGE DAISIES PICture; youth's maple bed; ladies' red suede jacket; Corning coffee perculator; French provincial lamp. Offers. 479-6186.

4X8 POOL TABLE, 1-PIECE slate, snooker, 8 balls, cues and accessories $750. Twin bed. Small bar. 386-0916 before 11 a.m. or after 6 p.m.

NEW WESTINGHOUSE 13 CU. FT. frost-free fridge, $430. 30" deluxe range $360, dishwasher $365. All Harvest gold. 478-7549.

TIFFANY LAMP, SWAG OR ceiling, blue and amber, leaded, cathedral glass 13" diameter $55. 477-6274.

CLEANED USED RED BRICKS, baker and flat Red for patios, walks, facings, 12x12 and 8x12 Timbers, furnace, 652-3898.

J. K. PIPES
Business Systems
Office Supplies
1121 Fort 386-7728

EXTENDED NAILS DONE, $15. 30' of plastic 2" pipes. Approximately 20' copper 2½". 385-8061, 384-1731.

INTERCONNECT
Rents, Sells, Leases Telephone Answering Machines.
384-0511

GIRL'S PURPLE MUSTANG bike, 24", $25. Admiral chest deep freeze, 7.4 cu. ft., used one year, $150. 592-1864.

HANDICAPPED PERSON'S CART or lawn mower if used with blades. Electric power driven, 36 volt power. 595-4709.

PORTABLE MOFFAT DISHwasher, gourmet deluxe model, one year old, $375. 474-1991 before 8 a.m. or after 6 p.m.

COMPLETE HOUSEHOLD FURniture, lamps, color TV, stereo equipment, also carpentry, power and small tools. 477-5429.

EUROPEAN HEALTH SPA LIFE time membership. Value over $1,000. Sell $500. All transfers approved. 477-0316.

TYPEWRITERS
Trade in clearance, manuals from $50, electrics $150. Capital Office Machines, 2727 Quadra St. 383-5700.

LAWNMOWER, GARDEN TOOLS, automatic washer, chesterfield and chair, baby furniture. 385-5274 after 5 p.m.

PIANO, CHINA HUTCH, STEREO, color TV, microwave oven and loads of other household items, sacrifice, must sell now, 658-8713.

TWO 9X12 WINDSOR GARAGE doors, model 240, each $250, to view, 2777 Claude Road, in Langford.

18' BY 4' COLECO SWIMMING pool with filter, ladder and chemicals, $250 or nearest offer. 478-4505.

QUALITY MINERAL OIL IDEAL for staining, $1 gallon. Bring own containers. 656-1910.

LAWNMOWER FOR SALE, G.E. electric top condition, 100' cord, $35. 592-0382.

HEAVY 14K GOLD WOVEN mesh necklace. Appraised value $1325. Offers. 477-5026.

2 CAMPER JACKS, $30; 2 EASY chairs, $20 each; 1 desk, 10; 1 ping pong table, $10. 477-8843.

DRYER, BAYCREST, $150. Wringer washer, Viking, $50. Good condition. 598-1187, 6-9 p.m.

BOYS CCM 5-SPEED BIKE, 24" wheels. $50. Ozite indoor-outdoor gold carpet, 12 by 17. $45. 477-3674.

ROSE RUG, 13 BY 9'. ALL wool. 3 rugs, 5 by 3 with fringe. 3 hall rugs. 382-6650.

OLDER FRIDGE, GOOD WORKing order, $65. 485-6213, between 8 a.m.-6 p.m.

ASSORTED FURNITURE AND terrariums. Phone 382-6781 at 7 p.m.

3M 107 DRY PHOTOCOPIER. $100. 385-1484

HOOVER WASHER-SPIN DRYER, $40. 652-2157 between 9 a.m.-11 a.m.

BOTH WHIRLPOOL DISHWASHer $50 and 36" stove $100. 658-8872 after 7 p.m.

GENDRON STROLLER, $30; baby hitchhiker, $5; child's pink lamp, $4. 385-7989.

LAMINATED OAK DESK, $75. Double pedestal. Call mornings, 479-8602.

KENMORE DISHWASHER, nearly new $300 or nearest offer. 383-9868.

GLASS SHOW CASE, AND 3 DOUble clothing racks for sale. Phone 383-5041.

8X8 BERRY GARAGE DOOR, with hardware, never used, $100. 479-1174.

GENERAL ELECTRIC WASHING machine, working order, $100. 598-3972.

PICNIC TABLES FOR SALE. Stained $25, otherwise $20. 478-1091.

1,000 CLEAN USED 5-GALLON plastic pails, $2 each. 383-1328.

20" GIRLS BICYCLE, $15. LARGE dog house, $15. 479-6871.

2 MEN'S SUITS, SIZE 42, ONE new. 592-4349.

WOOD LATHE INDUSTRIAL AND chisels after 6 p.m. 598-2796.

WALNUT CHINA CABINET, 5' high, 3' wide, $145. 385-5408.

ELECTRIC LAWNMOWER, WITH bag, $50. 388-9764.

45 SQ. YARDS GOLD TONE shag carpet. 478-4977.

5-YEAR SPA MEMBERSHIP, $400. 479-6308.

100 MISCELLANEOUS FOR SALE

CARPET TREND
NOTE: THESE PRICES
ARE NOT MISPRINTS
FIRST COME FIRST SERVED
WE ARE MOVING
AND THIS INVENTORY
MUST GO!!

Bouquet Aster Gold. 36 oz. Multi-coloured short shag, 46 sq. yds. only.
Reg. $16.95 SALE $8.95

Bountiful Soda Pink and Regent Purple. Beautiful for bedrooms.
Reg. $14.95 SALE $7.95

Harding Erin Twist — The Famous Hard Twist. 5 colours — short yardage.
Reg. $13.95 SALE $9.85

Burlington Rave Revue. Biscuit — 64 sq. yds. only. SALE $10.95

Fashion Plus — 4 colours. Heavy nylon Saxony.
Reg. $14.95 SALE $10.95

Satinious Hills cut and loop. Very pretty — 4 colours. SALE $7.85

Harding Misty Lake White, 6' width. For bathrooms, $2.63 lin. ft.

Hardings Shaladin — 9 colours. Famous nylon 2-tone saxony.
Reg. $12.95 SALE $7.95

Grange Park — 54 oz. Subtle tone in tone. Very heavy saxony by the world's largest textile company — a manufacturer's clearance.
Reg. $24.95 SALE $15.95

ROLL END SPECIALS
Nylon Saxony, 2 colours — seconds. SALE $3.99

Multi-colour shag, 2 colours — 14' wide. SALE $3.95

CORNER OF SKINNER
AND LANGFORD
(Vic West)
386-7501

EATON'S
WAREHOUSE
STORE
HOME
FURNISHINGS
AT BUDGET
SAVING PRICES
749 View St.

KILSHAWS
1115 Fort St.
AUCTIONS
Friday at 7:00
Appraisals
for
Insurance and Sale
PURPOSES
384-6441

VICTORIA
LAWNMOWER & MARINE
834 Johnson 2354 Beacon
386-8338 656-4012
Victoria Sidney

SPEEDQUEEN
WASHERS - DRYERS
Ranges, fridges, microwave oven, freezers, household furnishings.
MATTRESS
SPECIALS
ACTIVE FURNITURE
WAREHOUSE
566 David 382-8274
Downtown 843 Yates 382-8500

PS
"THE PLASTIC SHOP"
2105 DOUGLAS ST., 386-1477. ONE STOP SHOPPING FOR ALL PLASTIC PRODUCTS. Industrial Plastics.

MOVING. SELLING 7-PIECE solid maple bedroom set, $450. Sofa and chair with down filled cushion, $350. Kenmore washer and dryer, $400. Yellow kitchen table and 4 chairs, $40. Studio couch $25. Large white Moffat frostfree refrigerator, 6 months old, $500. 598-8575.

WICKER TABLE, $38. OLD ICE chest, $15. 6 by 9 braided oval, $30. New baseboard heater, $28. Curtains, 18 a set. Matching coffee table and chair, $30. Hair dryer, cutlery, glasses, suitcases, plants, men's clothing and jewelry. Brian. 595-6995.

CRIB, $10. BABY WALKER, $3. Mesh playpen, $30. Complete aquarium, $45. Complete liquid embroidery plus pictures, etc., $140. Sewing machine, $10. Small child's two wheeler, $15, canteen, $5. Two canes $5 and $3. 382-7027 between 9 and 4:30.

PLANKS, GENDRON PING PONG table, old sink, toilet and bathtub, oil drum with stand, double enamel kitchen sink, complete, hot water tank heater, sewer pipes, and others, offers, 479-7693.

UNIVERSAL TRADING CENTRE
584 Johnson, Upstairs Warenouse Bargains. Tools. furniture, antiques, curios, glasswear, pictures, stereos, cameras and jewellery. 383-9512. We Buy, Sell and Trade.

CARPET
Clearance of carpet roll ends sizes from 2' - 40', clearing at ½ of retail. Over 1000 in stock. Fuzzy Wuzzy Rugs, Craigflower and Skinner, Bay and Blanshard. 382-6142.

PIANOS FROM, $650. 4 PIECE bedroom suite, $195. Oak dining suites from $495. Many turn-of-the-Century collectables. Red Barn Antiques. 4596 West Saanich Road. (Royal Oak).

39" HOLLYWOOD BED, IMMACUlate condition. Bed springs for 54" mattress. Small girl's bicycle. Kenmore washer with sudsaver. Kenmore dryer. Both working order. 477-9665, after 5.

CUSTOM UPHOLSTERY
In stock fabrics from $9.95 per yd. In home estimates with fabric samples. Contact Mrs. Daphne Pollard at Riga Upholstery, 383-7621. Now in Market Square.

HITACHI MICROWAVE OVENS clearing at cost. From $329 and up.
ATLAS STEREO AND TV
763 Fort St. 385-2712

WATERBEDS
478-7345 DAY OR NIGHT

20 MILLION MAYTAG OWNERS can't be wrong. Get one today at C. TAYLER Home Appliances Ltd., 707 Johnson, 383-3281.

CARPET WITH UNDERPAD, gold shag, 30 sq. yds., good condition, 658-1164.

SLATE POOL TABLES FROM $575 and shuffle boards L. G. K. Enterprises. 478-8559.

SUN LAMP, POLAROID AND case. Clairol curler set. Electric can opener, Sunbeam. 477-2773.

BRICKS
Used red bricks, cleaned 24c each, phone 388-9079.

44-PIECE SET OF COALPORT "Revelry" bone china. $350. Worth double. 477-5026.

ONE HARVEST GOLD 13-CU. right-hand frost-free refrigerator. 388-7421 9 to 4 p.m.

DISHWASHER, DEEP FREEZE, and stereo. Best offers. 2210 Victor St.

CHILDREN'S SAND BOXES, 4'x4'x8", with sand, $15, delivered. 383-0974.

9 X 12 MUSHROOM BRITISH India, like new, $225, 7x9 carpet with underlay, $35. 383-1424.

DISHWASHER, DEEP FREEZE, and stereo, best offers. 2210 Victoria St.

ATTRACTIVE TERRARIUMS made on order for sale. Approx. $20. 598-7988.

ENGAGEMENT WEDDING RING set, 14K gold. $250. Nearly new. 388-5768.

GENERAL ELECTRIC BIG MO 101, electric lawnmower, excellent condition. 595-7219.

100 MISCELLANEOUS FOR SALE

NEW and USED
Two-pce. chesterfield suites, $189 to $499; Hide-a-beds, $299; swivel rocker, $159; Drop arm love seat, $149; Wooden rocking chair, $29.95 to $149; 5-pce. pine dining set, $399; Duncan Phyfe drop leaf table and 6 chairs, $462.50; Round rock maple table and 6 chairs, $559; corner china cabinet, $314; China cabinets, $95 to 319; Sets of 4 Dining chairs, $139 to $219; 5-pce. kitchen sets, $59 to $109; Coffee tables, $9.95 to $95; 9x12 rugs, $19.00 to $99; Wardrobes, $79 to $199, Complete bedrm. suites from $219; Chest of drawers, $299.95 to $149; Dressers, $59.95 to $149.00; single beds from, $39.95; Vacuum cleaners, $29.50 to $79.00; Fire screens, $15.95 to $39.95; Fire grates, $7.95 to $19.95. Use your Chargex or Master Charge.
PANDORA FURNITURE LTD.
New and Used Furniture
1050 Pandora Ave., 383-6319

PELAGIC
PACIFIC INDUSTRIES (1974) LTD.
A COMPLETE STOCK OF
FIBERGLASS
AND
EPOXY
MATERIALS
PLEXIGLASS
428 E. Burnside
VICTORIA
386-1811 386-7814

Norwood
Home Furnishings Sales
704 View 383-2912
Furniture Appliances
DISCOUNT PRICING
NEW SHOPPING
SALE HOURS
9 A.M.-5:30 P.M. DAILY
FRIDAYS 9 A.M.-9 P.M.
CLOSED MONDAYS

CHAIN SAWS
HOMELITE
from 12" to 36"
All trades considered
Sales — Service — Parts
Gibson Powercraft
CENTRE LTD.
2520 Government
382-8291

40 CHANNEL
CB's
AM and SIDE BAND
AT
INTERCONNECT
2012 DOUGLAS
384-0511

WASHERS-DRYERS
Rebuilt. Specializing in Inglis and Kenmore. New machine guarantee and free delivery and installation within 10 mi. circle. Washer from $165. Dryers from $125. Also guaranteed service to most makes of washers, dryers, ranges and dishwashers. Low rates. Ralph's Appliance Repairs, 1243 Glyn Rd. (off Wilkson, 2 blocks north o jail) 479-7824, 7 days, 9 a.m.-7 p.m.

TheTraders
388-6264 715 Finlayson
388-6264 715 Finlayson
OPEN NIGHTLY 'TIL 9

WASHERS AND DRYERS
Rebuilt. Specializing in Inglis and Kenmore. All guaranteed 1 yr. parts and labour plus 4 additional years on sealed gear case, parts only. (washers). Free delivery and installation in Greater Victoria area. Ralph's Appliance Repairs, now at 1243 Glyn Rd. (off Wilkinson, 2 blocks north of jail). 479-7824, 7 days, 9 a.m.-7 p.m.

Major Appliances and Carpet at contractor prices.
McDONALDS SUPPLY
370 Gorge Rd. E 386-6745

UNDERWOOD PORTABLE DEluxe typewriter, G.E. floor polisher, portable sewing machine. Osterizer blender. Canon 1014 movie camera. T.V. antenna complete with 30' pole guide line and wire. 479-2251.

DELUXE BUILT-IN DISHWASHer features rinse and hold, sani cycle, pot scrubber, cycles choice of panels gold, Avocado, white, copper and black. $339 at Butler Brothers 1720 Douglas, 383-6911.

CARTOP CARRIER FOR FORD Van, $10; horizontal sliding window, 18x33, $15; glass bathtub enclosure, $50; new VW radial tire, $25; exercycle $60; 8 ft. life up garage door, $50, 656-4266.

URGENT MUST SELL, Baycrest 14" color TV, macrame articles, house plants, household goods, etc. All reasonable offers considered. 308—576 Simcoe or 386-9129, anytime.

TOP QUALITY LUGGAGE — 3-piece set $59.95.
YOUNG'S Sales & Service 784 FORT 382-5512

BED CHESTERFIELD $100, 35-gallon aquarium with cabinet $80, Gendron playpen $25, antique Colonial cradle $80. 592-2230.

BASEMENT SALE, BABY CARriage, umbrella, clothes, old bikes, lots of small inexpensive items, Thursday 10-12, 2544 Wark Street.

KING SIZE SIMMONS BEAUtyrest mattress, foundations, metal frame. 384-0115.

WHITE SINK, SHOWER STALL, pink toilet, 2 doors, evenings only, 3210 Bellevue Rd. 384-4292.

HOOVER WASHER SPIN DRYER, good condition, $50. Phone 595-1162.

HYDROPLANE FOR SALE. $75, or best offer. 478-1298.

103 MISCELLANEOUS WANTED

GIBSONS
AUCTION SALES
Now accepting suitable items for our next sale, phone for pickup. 656-6992.

WASHERS-DRYERS
Cash paid for Inglis, Kenmore and Whirlpool washers and dryers working or not. Other makes of dryers considered. Ralph's Appliance Repairs, 479-7824 'til 8 p.m.

NEWSPAPERS AND MAGAZINES. Free Pick-up. Call
VICTORIA COMMUNITY WORKERS
385-4654

TIMBER PURCHASED
Standing or felled. Stumpage guaranteed, brush piled and cleared. Also contract loading and hauling, 383-3065, 479-2378.

WANTED: REHEARSAL SPACE for band. Secure. $75 per month. Six months approximately. Phone 385-6940, before 5.

SAWYER SEWING CENTRE
RENT TO OWN — Domestic and Industrial sewing machines
840 FORT 388-6228

WANTED: RIGHT REAR AXLES for 57-58 Merc., Monarch or Lincoln. Will pay good dollar if crack free. 478-1195.

WANTED: ECONOMY TRACTOR and attachments, running or not. 656-4296.

WANTED: SECOND HAND VEGetable cooler, appror. 12'6"x42". 595-2829 anytime.

WANTED: SINGLE HOLLYWOOD beds, also patio door. 642-5054.

103 MISCELLANEOUS WANTED

LUNDS
AUCTIONS
Tuesday — 7 p.m.
Friday — 1:30 p.m.
APPRAISALS
For All Purpose
386-3308

RIFLE, SHOTGUN
WE WANT YOUR GUN
OR HANDGUN
CASH FOR ALL MODELS
Robinson's
Since 1929
VANCOUVER ISLAND'S
LARGEST
GUN SELECTION
1307 BROAD 385-3429

INTERNATIONAL KNIVES
The sharpest place in town
WANTED!
GUNS GUNS GUNS
For shooters—hunters—collectors
ALSO
Badges — Flags — Swords
Uniforms
ANYTHING MILITARY
574 Yates St. Ph. 383-2422
(across from the Post Office)

THE SALVATION ARMY Needs your re-usable clothing, furniture and household goods. "Help us to help others." Family Thrift Stores. Victoria, Sidney and Langford. For pickup — 386-3295.

WHOLE WINDOWS BOUGHT, any quanity. We pick-up.
VICTORIA COMMUNITY
WORKERS
385-4654

AVON PAWN NO. 1 CHESS pieces, full price, contents unimportant. 477-9727.

WANTED: POWER NAILER TO 3¼" capacity round-head nails, any condition. 642-5712.

TOP PRICES FOR OLD POSTcards, etc. Please call 595-7567 or 383-8311.

WANTED: HUSQVARNA SEWING machine. Good condition. Reasonable. 479-9873 after 5.

FURNITURE, DISHES AND household articles for cash. 388-6542.

WE BUY FURNITURE, HOUSEhold goods, pictures, tools, etc. Best cash prices, 386-0462 anytime.

OLD CAR BATTERIES, RADIAtors, copper, brass, lead. 383-1328. 526 David.

WANTED: AREA CARPET IN rust brown or natural shade. 383-1000.

WANTED: NORTHUMBRIA sterling, Normandy rose pattern. Will accept odd pieces. 385-5408.

WANTED: OLD FASHIONED drug store or doctor's scale. 382-0033 or 382-2689.

WANTED: GREEN HOUSE, GARden cart, tools and wheel barrow. Also 16" split rims. 652-1559.

WANTED TO BUY: FURNITURE, household goods, tools, etc. 477-7864. Fair price paid.

FRIDGES AND FREEZERS bought. 598-7422. All-Temp.

SELL OLD BOOKS TO THE Haunted Bookshop. 382-1427.

WANTED: WOODEN FURNIture, any condition. 598-1715.

USED FOUR-DRAWER FILING cabinet. 656-5037.

WANTED — UMBRELLA TABLE in good shape, reasonable. 478-4248.

109 MISCELLANOUS TO RENT

SAWYER SEWING CENTRE
RENT TO OWN — Domestic and Industrial sewing machines
840 FORT 388-6228
CLOSED MONDAYS

WHY BUY AND MAKE A MISTAKE?
Telephone Answering Machine rentals at INTERCONNECT
384-0511

115 SWAPS

MOTOR HOME CONVERSION, 10,000 miles, rebuilt, sleeps seven, all conveniences, was $5500, take $4750. Open to car, truck, boat or ? in trade. 656-6806.

FOR SALE, OR SWAP FOR GRAmaphone; electric Argoson tricycle, between 1930-1939. $400 or best offer. 478-0082.

SWAP 12' BOAT WITH CABIN, trailer, 1975 9.9 motor, three rods and reels, two lifejackets and net for hardtop tent trailer. 3549 Richmond.

MOVIE CAMERA, PROJECTOR and screen, swap for rifle, or sell. 385-0070.

PROFESSIONAL BUILDER'S transit, including rod for cement mixer or compressor. 652-2648.

117 ARTS and ANTIQUES

FINE PROFESSIONAL FURNIture refinishing and antique restoration at reasonable prices. 598-1715.

FOR SALE, OR SWAP FOR GRAmaphone, electric Argoson tricycle, between 1930-1939. $400 or best offer. 478-0082.

FOR SALE ROLL TOP DESK. $500. 598-8770.

FURNITURE REPAIRED. ANtiques our specialty. 478-2539.

1840 DAVENPORT, EXCELLENT shape. Asking $1,000. 384-1445.

120 GARDEN SUPPLIES

VANCOUVER ISLANDS LARGest stock of new John Deere lawn and garden equipment. Good reconditioned trade-ins usually in stock. J. Grieve Motors Ltd., 652-1642 days, 652-4192 evenings.

WILL HAUL TOP SOIL, ROAD gravel, fill sand, very reasonable. 479-6459.

Fertilizer

FREE PURE CHICKEN MAnure, to any one who can take 30 yards a month, on a continual bases. We load. 478-2246.

DRYED CHICKEN MANURE. 40-lb. bag for 1.25, minimum 10 delivered. 656-4696.

COW MANURE FOR SALE, 652-2026 or 652-1743. No Sunday calls, please

Plowing, Rotovating and Cultivating

H. HOSKIN LTD.
Long grass and brush cut, hay cut, raked and baled, roto, levelling, etc.
479-2285

DON'S TRACTOR SERVICE
477-3913
We rotovate, plow, cut grass and brush also, loading and hauling.

COOPER TRACTOR SERVICE
478-3143 or 477-5167
Grass or brush mowing, rotovating, loading, hauling, lot cleanup.

ROTOVATING
Gardens and lawns, small or large jobs, reasonable. 658-5406.

LOW COST GARDEN ROTOVATing, call 652-1263 evenings.

Seeds, Bulbs, Plants and Shrubs

FUSCHIAS, 6" POTS, 75C; GERAniums, 60c each; tomato and bedding plants, $1 a dozen. 1424 Edgeware Road.

BROMELIADS FOR SALE IN pot on slabs. 592-0346.

Topsoil, Rocks and Fill

GRAVEL SUPPLIES; REASONable rates, free fill, delivery only, 478-2326, 478-2428.

COLOURFUL BLASTED ROCK, you load and haul. $6 yard. 598-4371.

TODAY'S CROSSWORD PUZZLE

UNITED Feature Syndicate

NORIA RAMI GERM
AMENT EVEN OLEO
SENAT MENT TALL
ANIMATE DENOTED
ACUTE RESETS
BREZHNEV IRE
RUDE RENOVATOR
ASI SCENERY AVA
THESHADOW UREY
TAR USURPERS
ONSALE TALES
COWBELL GENTILE
ERAL EAVE EASES
AMIE SKIN WREST
NANS SENT STETS

ACROSS

1 Pasteboard
5 Make the skin rough
9 Sleight of hand
14 Maturity expediter
15 Spongelike cake
16 Having wings
17 Fruit
18 Company
19 Cards wool
20 Scintillate
22 Wretchedness
24 Perceives
26 Steak
27 Greek letters
29 "--- Rita": Broadway hit
30 Cut a lawn
33 Exaggerated action
37 Pedestal part
38 --- -- like a Christmas tree
39 Put the question
40 Kitchen gadget
41 On tiptoe
42 Body of writings
44 Affirmative vote
45 In place of
46 Newfoundland cape
47 Definite location
49 Hero in Homeric poems
53 Milk source: 2 words
57 Reserve for future use
58 Set free
59 Smudge
61 Irish land
62 Man at the helm
63 Miss Ferber
64 Chess players' word
65 Signs of sorrow
66 Offspring
67 Interjection of relief

DOWN

1 ----- foot jelly
2 Nimble
3 Take on a new crew
4 In one's Sunday best: 2 words
5 N.A. TV network
6 Wrong
7 "My heart skipped - ----"
8 Rod Steiger role
9 San ------: Eur. republic
10 Unique
11 Entrusted to
12 Natives of: Suffix
13 Luck of the Irish
21 Riled: Slang
23 Enter: 2 words
25 Strat. Air Comm.
28 Flights of steps
30 Japanese ship name
31 E. German river
32 Carried on the body
33 Drama
34 Ceremonial act
35 American inventor
36 Adherent
37 P.O. item: 2 words
40 Strides
42 Be an idler
43 Was in operation
45 Bush-pilots
47 Inquisitive person
48 Destroy slowly
50 The Pentateuch
51 Harangue
52 Take up again
53 Apply, as powder
54 Poker stake
55 Willow
56 Pronoun
60 Boy

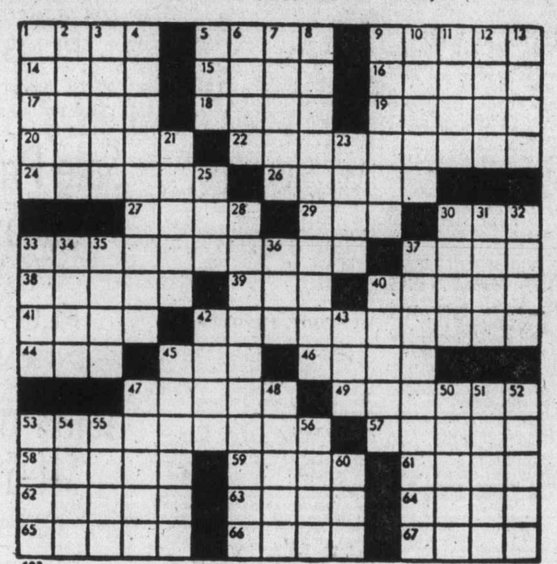

103

By R. A. POWER

120 GARDEN SUPPLIES

Topsoil, Rocks and Fill

SCREENED TOPSOIL WITH sand and manure $12 C.Y.
Minimum Delivery 6 C.Y.
Garden Sand $3 C.Y.
Plus Delivery
Sand — Fill
Road Gravel
Drain Rock
Crushed Rock
Bark Mulch — Fine ¾"-1½"
Bark Mulch — Coarse 1½"-3"
E. NIXON LTD.
Office 385-4431
Nights 479-1937 or 479-2995

USE THE SOIL THE LANDScapers use. Excellent, screened topsoil mixed with sand. Delivered $11 per yard, minimum 6 yard order. Pickup $8.50 per yard. 4251 Blenkinsop. 477-6964.

NO. 1 TOP SOIL, SAND, MAnure mix, 7 yds. $65 delivered, $120 for 14 yds. delivered. Delivery charge in certain areas. 386-8272 orders taken 7 days a week.

TOP QUALITY SHREDDED TOPsoil, mixed with sand and manure, 10 to 14 yard loads, $8 per yard. Smaller amounts available. Peninsula Bulldozing. 479-1884.

No. 1 and 2 TOPSOIL
$6.75-$9.50 per yard
Phone 652-3951 or 652-1658.
PICKUP ORDERS WELCOME

NO. 1 SCREEN TOPSOIL, MIXED with sand and manure 7 yards — $65, 14 yards—$120. Self-pickup $9—yard. P.J. Trucking, 478-3322.

NO. 1 SCREENED BLACK LOAM. 7 yds. $65. Bag $2. Not screened 7 yds $56. Good fill soil 7 yds $32. 595-8129.

TOPSOIL MIXED WITH HUMUS and horse manure, $10 per yard including delivery. 479-0076 or 382-1180.

LAWN SOD
Johnson Sod Farms. Orders of all sizes. 339-4803 Comox.

DON'T BE DISAPPOINTED. TRY our Virgin soil, black, shredded. 383-1532.

BLACK PEAT SOIL BY THE sack. We deliver too! 382-2843.

ALL FILL WANTED AT PROSpect Lake Golf Club. 479-2688.

125 PETS and SUPPLIES

GREAT DANES
Youngman's Great Danes is pleased to announce 8 outstanding puppies, sire: American Canadian champion "Lincolns McQ" Dam: Canadian Champion "Grandanes something special" 5 males, 3 bitches, Brindle and Fawn, 384-0074.

TWO MALE REGISTERED ENglish Sprinker Spaniel pups, 6 weeks old, liver and white, tattooed, vaccinated, dewormed, $100. Phone 752-9935, weekdays after 5, anytime on the weekend.

2 AFFECTIONATE CATS, FREE to good homes, male neutored, female spayed. Forced to give away because of child's allergy. 386-8236.

MINIATURE LONG HAIRED Dachshunds. Vaccinated, registered. Delightful temperaments. $200. 479-6379.

TWO PERUVIAN GUINEA PIGS for sale with indoor and outdoor cages, $40. inclusive. Phone 479-9692 after 6 p.m.

PUREBRED DOBERMAN PUPpies, had shots, tails and dewclaws done. Evenings 598-7725 and 652-2768.

PUREBRED DALMATION PUPS, 8 weeks, $75. 743-4192 eve., 386-2938 days. Tony.

MAYDON POODLE VILLA
Registered black miniature puppies. 112-743-2493.

FEMALE SCOTCH COLLIE, ONE year, spayed, shots, unregistered, $50 to good home. 478-7977.

7-MONTH OLD REGISTERED male golden retriever for sale. 598-3961.

ARBUTUS CATTERY, REGIStered black Persian kittens for sale. 478-1636.

1 PAIR OF LESSER SULPHUR Crested cockatoos with stand and cage. Offers. 385-3655.

ONE YEAR OLD GERMAN SHEpherd to good home. 477-4815.

PART-PERSIAN KITTENS TO BE given away. 382-1085.

125 PETS and SUPPLIES

ONE 33-GALLON, 15-GALLON, 7-gallon aquariums complete with fish, $150. 385-3655.

REGISTERED SHELTIES, 2 male pups, needled and wormed, Port Alberni, 724-2332.

REGISTERED FEMALE BLACK Lab, 9 months, with papers. Offers. 479-9590.

LOST IN COOK-FAIRFIELD area, 2 collie pups, 8 weeks old. Please call 386-0305 after 5 p.m.

COCKAPOO TERRIER PUPS, 6 weeks old, want good home. 478-6657 after 6.

PUPPIES FREE, SHEPHERD and wolf cross, 6 week old. 642-3990.

MUST GIVE AWAY TO LOVING home, well-mannered, Irish Setter. Spayed and very healthy. 652-4144.

ADORABLE KITTENS. FREE TO good homes. House trained. 384-2006.

FREE PUPS PART SHEPHERD and Lab. Cute. 479-2150, 350 Hector.

TWO FLUFFY KITTENS FREE to good home, one grey male, one tabby female. 478-4914.

FREE TO GOOD HOME ONLY one long haired extremely cute kitten. 479-6560.

FREE KITTENS, 6 WEEKS OLD, call evenings. 383-3528.

KITTENS TO GOOD HOME, LITter trained. 479-3355.

20 - GALLON AQUARIUM WITH canopy, $40. 656-5971.

4-WEEK-OLD RABBITS, FREE to good homes. 384-8656.

AFGHANS FOR SALE. OFFERS. See at 1281 Denman St. after 5.

FREE KITTEN. 382-1625; 386-9886 after 4 p.m.

8-WEEK PUREBRED (FEMALE) Irish setter. 385-8556.

KITTENS NEED HOMES IMMEdiately. Call before noon. 478-4891.

FIVE PUREBRED SIAMESE, $35 each. 2210 Victor St.

127 CHICKS, POULTRY, HATCHING EGGS SUPPLIES

LAYING AND MEAT CHICKS, also, rare breeds, Auracona, Buff Orpington, Wyandottes, Jersey Giants, Partridge Cochins, etc. 478-7617.

128 LIVESTOCK SUPPLIES and EVENTS

ATTENTION HORSE OWNERS
Horse shoeing is an industry which requires in equal degree, knowledge and skill. Physiological corrective pathological and specialized farrier services are now available to South Vancouver Island. B.C. certified and licenced. Please contact Donnie Buckner. (Farrier, 748-3348, Cowichan, B.C.)

HAY FOR SALE, TAKING orders now for new cut hay. Reasonable rates, due to lack of storage. No Sunday business. Phone 652-1620.

REGISTERED 3-YEAR-OLD half Arab Gelding. Flashy chestnut. 14.3 hands high. Good English prospect. Will require experienced handler. 334-4301 (Courtenay).

GOATS: ALPINE CROSS BUCK and Doe, ready to go. 2 Nubian bucks, ready in 5 weeks. Cobble Hill (112) 743-2960, after 6 p.m.

SUMMER BOARDING. COMplete care for your horse. Stabled or at grass. Cobble Hill area. 743-5047 after 5.

6-YEAR-OLD SOUND ANGLO-Arab mare for sale, $400. 15" western Simcoe saddle in new condition, $200 firm. 478-8235.

5 DAY ENGLISH HORSEMANship courses. July and August. Also hourly rates, Morning Star Stables. 478-8069.

WESTERN SADDLE IN EXcellent condition, can be seen at Highland Pack and Feed or call 642-3475.

NEW SEASONED FIRST QUALITY HIGH PROTEIN HAY. $54.00 PER TON. CUMBERLAND FARM. 652-2530.

2 HEREFORD COWS, WITH heifer calves at foot. 478-0245.

128 LIVESTOCK SUPPLIES and EVENTS

CUSTOM HAYING, MOW, RAKE and bale, phone 652-2316 or 652-3196.

BROADMEAD EQUESTRIAN centre Classic, July 1st, 10 a.m., $750 prize money.

9-YEAR-OLD SADDLEBRED MARE, English and western, reasonable to good rider. 479-9537.

HAY FOR SALE — $80 PER TON. Deliveries arranged. Griers Farm Ltd., Duncan. 746-6550.

SCOTTSDALE STABLES — horses boarded, box stalls, riding ring. Phone 478-9969.

HAY AND STRAW FOR SALE. 652-2025, 652-1743. No Sunday calls, please.

PUREBRED SPANISH DONKEY, 5 years old, mare, kind and gentle. 112-653-4470.

REGISTERED ¼ HORSE GELDing, 5 years, must sell. 479-3480 after 6.

REGISTERED PART - QUARTER-Horse mare, 5 years. With equipment. 656-6457.

1 BLACK GELDING, 15 HANDS high, 12 years old, $250 or best offer. 477-8288 after 4:30 p.m.

SADDLE, TACK, BLANKET, REpair. Wanted 16", 17" collars. 384-7238.

HAY FOR SALE, ON FIELD, DElivery available. Meadowbrook Farm, Cowichan Station. 748-0030.

NAVY BLUE HARD HAT, GOOD condition, size 7⅛, $12. 479-1292.

QUALITY HAY, $2.00 A BALE IN the field. 477-8638.

BARRY ALLEN GRADUATE farrier. Phone 478-5278

REGISTERED QUARTER horses for sale. 652-2445.

QUALITY PIGLETS
8 wks. $40. 479-3747.

8' CEDAR FENCE POSTS, $1.75 each 384-4014 or 479-2341.

130 HEAVY EQUIPMENT and MACHINERY

BOBCAT
HABITAT 2000
994 GOLDSTREAM AVE.
478-0811 DL 00784A
RENT A BOBCAT
36", 48", 60" wide machines
Special midweek rates
Machines available 7 days a week.
Your Island dealer for Allis Chalmers-Melrose Bobcat Tractors.

MF
Massey Ferguson
STANWOOD
EQUIPMENT SALES LTD.
Industrial—Agricultural
TRACTORS
6805 VEYANESS
652-1231
"YOUR LOCAL MASSEY DEALER"

INSLEY MODEL H100 TRUCK mounted case Hyd 301 on 64 IHC F1800 Tandem Truck 1½ yards bucket, good running condition, $15,000.
—Cat D311 generator set 3 phase 30 KW, excellent condition, $5,500.
—Ingersoll Rand 600 CFM Compressor, good condition, $7,500.
—To view, call 595-1304 or 642-3300 or write P.O. Box 790, Sooke, B.C.

450 JD TRACK LOADER, 450 J.D. dozer, 10 ton tri axle, pavement roller, 200 amp. Miller welder, blade for 450 J. D. loader. Phone 746-7093 or 748-0071.

130 HEAVY EQUIPMENT and MACHINERY

FOR SALE: PACIFIC P10 CHUNK Truck, with contract. $75,000 gross per year. Lake Cowichan area. Will take highway logging truck in trade. 749-6400.

AUTOMOTIVE SHOP EQUIPment sale. Valve grinder, etc. 2940 Douglas St., Friday, June 10 noon till 2 p.m.

JOHN DEERE SKID STEER loader (Bobcat) 23 h.p., good shape, $4500. 721 Station Rd. 478-6333.

ONE TD18A TRACTOR, WINCH and blade. Offers. 479-7476.

FOR SALE HEAVY DUTY winch. After 6 p.m. 477-4925.

135 FARM IMPLEMENTS

FARMERS, THERE WILL BE A hay day on Friday 10th of June 2-4 p.m. Featuring the John Deere Hay Making Team. Held at Cumberland Farm, 1528 Stellys X Rd. Courtesy Tom Harvey. J. Grieve Motors Ltd., 652-1642

HAYING EQUIPMENT, NEW and used. J. Grieve Motors Ltd., 652-1642 days, 652-4192 evenings.

GOOD SELECTION USED FARM tractors. J. Grieve Motors Ltd., 652-1642.

150 CARS FOR SALE

THREE POINT MOTORS

ALL CARS B.C.A.A. INSPECTED

76 MAZDA 808
Four door sedan, only 2,500 miles! Rated in new car condition by B.C.A.A. $3,795

76 DODGE ARROW
Only 5,500 miles on this automatic hatchback. Rated in new car condition by B.C.A.A. $3,695

75 HONDA CIVIC
Hatchback, 15,000 miles. Rated in very good condition by B.C.A.A. $2,695

74 VOLKSWAGEN
Semi-automatic Beetle, 27,000 miles. Rated in good condition by B.C.A.A. $2,395

74 ASTRE G.T.
Only 22,000 miles. Rated in good condition by B.C.A.A. $2,395

74 VEGA
Rated in good condition by B.C.A.A. $2,195

74 TOYOTA 1600
Only 17,000 miles. Rated in very good condition by B.C.A.A. $2,595

73 VEGA
Automatic, only 22,000 miles. Rated in good condition by B.C.A.A. $1,995

73 TOYOTA
Corona sedan. Rated in very good condition by B.C.A.A. $2,295

73 TOYOTA 1600
Only 27,000 miles. Rated in good condition by B.C.A.A. $2,495

72 FORD TORINO
Hardtop, automatic, power steering, radio. Rated in good condition by B.C.A.A. $1,995

72 VOLKSWAGEN
Roomy 411 wagon. Rated in good condition by B.C.A.A. $2,395

ASK TO SEE B.C.A.A. REPORT

Open 'Til 9 P.M.
SHOW YOU CARE DRIVE SAFELY
2620 GOV'T AT HILLSIDE
385-6737
Dealer Licence D00740A

'70 CHEVELLE 2-DOOR HARDtop, 73 000 miles, V-8, automatic, power steering, power brakes, some surface rust. Will need paint. Any reasonable offer. Must sell. 219 West Burnside.

16,000 ORIGINAL MILES
1974 Dodge Challenger, red in color. E.T. Mags, big tires, Lakers, Gabriel highjackers, immaculate. Must be seen, 2873 Parkview Drive. Offers.

MUST SELL: '72 VEGA HATCHback, 2300cc, 4 speed, average mileage, excellent tires, 4 extra wheels, radio, tested. Asking $1100. 656-5747.

SAVE OVER $700
1976 Toyota 1600 Deluxe 4-door, 4-speed, radio. Side moldings, radial tires. Full undercoating. 3600 miles. Balance new car warranty. As new, save at $3,450. 383-8155.

1974 MAVERICK, 4-DOOR, AUTOmatic with economical 6-cylinder engine, luxury decor inside and out, only 26,000 miles, owner transferred, $3,100. 658-8901.

'63 FALCON, BODY EXcellent, new three-tone paint job, motor needs rebuilding. Suitable for youngster's first car. Apply 915 Mason Street.

'68 JAVELIN WITH 4 BARRELS, headers, air shocks, power steering, power brakes, 3-speed automatic, new tires. Offers on $1,300. 477-0429.

1971 VOLKSWAGEN, SUPER Beetle, very good condition, has all the options. Tested. Must be sold by next week. Best offer takes it. 652-2896.

1972 VEGA AUTOMATIC, PERfect condition. Mechanic's Inspection invited. Tested until February, 1978. Excellent buy at $1400. Phone 592-7320.

'72 CORTINA L, 2000 CC, AUTOmatic, 29,000 miles, excellent condition, must sell, $1600, or best offer. 598-7309.

150 CARS FOR SALE

S&H TOYOTA

DOMESTICS

76 CORDOBA
2-dr. HT, full power, vinyl roof. $5995

76 MONTEGO
VILLAGER S.W., air conditioning, trailer towing package, 11,000 mi. $6295

76 BUICK
SKYLARK, 2-door Hatchback, V-8, auto., P.S. $4895

74 GREMLIN
2-Door sedan, auto., radio. radial tires $2495

74 BOBCAT
HATCHBACK, 4-spd., new tires, 18,000 mi. $2995

IMPORTS

76 TOYOTA
CORONA, 2-door hdtp., 5-speed trans., radio, vinyl roof, 7,000 mi. $4995

75 VOLKSWAGEN
9-Pass. S.W., 21,000 mi. Looks like new $4895

73 CAPRI
2-Door, V-6, 4-speed, radio, 32,000 mi. $2795

73 AUDI
100 LS, 4-door, 4-speed, sun roof, 37,000 mi. $3895

73 TOYOTA
HILUX pickup, 43,000 mi. Very clean. 1 owner. $2395

72 TOYOTA
COROLLA S.W., 4-speed. 43,000 mi. $2495

71 MAZDA
S.W. $1295

SAUNDERS AND HITCHMAN LTD.
2040 Cadboro Bay Road at Fort and Foul Bay
Dealer Licence D01751A
592-2471

S&H TOYOTA

REG. MIDGLEY AMC Jeep

Hatchbacks!

Our Last '76 DEMO! Hornet Hatchback, with bucket seats, styled wheels, 3-Spd. 6-cyl. Power steering, radio, defogger and MORE!
List: $5088 NOW: $4388

Look at this '77 DEMO! Bob Allison's '77 Hornet Hatchback, Sun Orange with blue levi interior. It's an "X" Model, racey and ready!
List: $5792 NOW: $5288

Come to our Showroom! and have a peak at the all new '77 HORNET AMX! The official Pace Car at Western Speedway. It's simply sassy!

ALL COVERED BY THE AMC BUYER PROTECTION PLAN!

REG. MIDGLEY AMC Jeep
736 Cloverdale 385-8756
D.L. 00247A

'67 BLUE MUSTANG FASTBACK, 3-speed standard, Rally wheels, 7,000 miles. Good condition. $1,800. 478-8953.

YOUR CHOICE $450
1966 Chevelle Malibu 4 door hard top. 1967 Dodge Monaco 2 door hard top. 479-1705.

SACRIFICE! 1971 MAZDA AUTOmatic. Very well cared for, and in excellent condition. Best offer. Call Dick, 386-3128, 595-6166.

VERY NICE 1973 VEGA HATCHback, 4 speed, radio, new test, 68,000 miles, $1195. 383-4638, 598-7053.

'75 HONDA HATCHBACK, EXcellent condition. Extras include 2 spare wheels, 4 new tires. $2600. 595-1162.

'67 CAMARO, VERY FAST, 425 h.p., factory new 1969 LT1, many extras to motor and car, too many to name. Must see. $2500. 477-3139.

'65 ACADIAN -2 DOOR, MAGS, high back bucket seats, 8 track. Disassembled 327. $500. 383-1689, after 2 p.m.

1968 FORD GALAXIE 500, 4 door hardtop, power steering, power brakes. Custom radio, $850 or best offer. 592-3364.

UNFORTUNATELY MUST SELL '72 Chevy Nova, 4 door, excellent condition. Asking $1995. 592-6163, after 5.

1965 PONTIAC AUTO. RUNS good and economically. Spares. Radio. $250. 479-2150.

1971 TOYOTA COROLLA, 2 DOOR sedan, manual transmission, excellent condition, $1,200. 598-8575.

'71 GREMLIN, 6 CYLINDER, good mileage, excellent condition. Asking $1095 or best offer. 598-1617.

1975 FIAT 124 COUPE LUXURY Sedan in excellent condition. Open to offers. 592-0684, evenings.

'64 FALCON STATION WAGON, approximately $300. Call between 12 and 1 p.m., 598-7392.

1966 BUICK LESABRE, POWER steering, brakes, windows. Runs well. $500. 592-9307.

1975 TOYOTA COROLLA DELUXE stationwagon, 30 miles per gallon in town. Best offer. 595-5789.

1973 DODGE CHALLENGER 340, 4 speed, loaded, 31,000 miles. $3,600. 595-8008.

'61 FORD, STANDARD, INSPECTed. Good condition. Good tires. 595-1298.

1969 DATSUN FOUR DOOR, EXcellent condition, 62,000 miles just tested, $800. 477-2193.

MUST SELL '73 CHEV MALIBU, 28,800 miles. Offers. 477-6432. 1657 Longacre.

1971 PINTO SEDAN, 4-SPEED, new tires, lady owned, $1,200, 385-3174, call after 5 p.m.

'67 CHRYSLER NEWPORT, good working order. Offers. 386-0993.

'71 PINTO, 4 SPEED, GOOD CONdition. 44,000 miles. 658-5672.

73 CORTINA L, 2 DOOR, 61,000 miles. Asking $1,195. 592-2230.

150 CARS FOR SALE

Brian Holley MOTORS LTD.

JUNE IS BUSTING!!
SO'S OUR INVENTORY!

76 FIAT X19, brand new, full warranty, chocolate brown, gold striping, wheel trim, etc. Knockout Price $5595

76 FIAT 128, 4 dr., custom series, metallic paint, deluxe interior, tinted glass, Michelins, below cost at $3695

75 VW Bug sunroof Beetle, green with tan interior, radials. Sale Price $2895

75 FIAT 131, 2 dr., 5 speed, coupe, 16,000 1-owner miles, radio, burnt orange. $3995

75 FIAT 124 Spyder, the only 4 seater roadster on the market. 1 owner, vivid red, oatmeal interior, radio, rack, cocoa mats. Sale Price $5495

75 VALIANT V100, 4 dr., V-8 auto., P.S., P.B., white with green vinyl top, 10,000 1-owner miles. Sale Price $3595

74 MUSTANG II Coupe, auto., P.S., power disc brakes, vinyl top, deluxe interior. Sale Price $3295

73 NOVA 4 dr., auto., 6 cyl., low mileage, economy. Sale Price $2779

71 MATADOR, 2 dr., htp., 304 V-8 auto., P.S., 60,000 miles only. Very, very clean. Sale Price $1095

69 VW Beetle, mag wheels, radials, GT wheel, red. Sale Price $995

MANY MORE TO CHOOSE FROM

Brian Holley MOTORS LTD.
3319 DOUGLAS
Between Mayfair and Town and Country
DR 00903A 384-1161

REDUCED

69 FORD auto	$ 878
68 CHEV auto	$ 992
67 PLYMOUTH auto	$ 760
72 TOYOTA s-w	$1625
69 FORD s-w	$1430
68 VW Beetle	$ 867
67 CHEV auto	$ 397
66 SUNBEAM auto	$ 285
74 AUSTIN Marina	$1750
65 VALIANT	$ 635
68 DODGE Ht. auto	$ 972
69 CHEV Ht. auto	$1203
69 MARQUIS auto	$1096
70 CHEV auto	$1149
71 VW BEETLE	$1282
67 REBEL auto	$ 310
64 VOLVO B-18	$1042
69 CORTINA	$496
66 BUICK Auto	$300
67 CHRYSLER auto	$458

Palm Motors
3342 OAK
(Blk. from Douglas off Cloverdale)
386-8385 D-00641A

Wille Motors

"CARS and WAGONS"

64 IMPALA SS 327 4 sp.	$1995
70 TOYOTA Coupe Auto	$1095
72 OLDS Wgn, loaded	$3995
72 CHALLENGER, full power	$2595
72 GOLD DUSTER, 318, auto.	$2495
73 SATELLITE Stn. Wwn.	$3995
74 DART Sport, 6, auto.	$2895
75 MONTEGO MX wagon	$3795
76 NOVA, 1,500 mi.	$4495

TRUCKS, VANS, MOTORHOMES

71 CHEV Mini Motorhome	$6596
71 WESTPHALIA camper	$3995
72 VW camper	$3495
73 DATSUN ½-ton p-u	$2295
74 DODGE Crew cab	$3795
75 DODGE 1-ton dump	$6995
75 DODGE ¾ D200	$4295
75 STARLINER Camper 10½'	$2595
75 DODGE 4x4 Pwr. wagon	$4995
76 DODGE Golden Ears	$13,295
76 DODGE Ram Charger 4x4	$5995
76 DODGE camper conver.	$11,500
76 DODGE Maxi 15-pass van	$7495
76 DODGE Camperized Maxi	$8195
76 TRAVELMATE 14' trailer	$2895
77 DODGE Van Conversion	$5795
77 WASTERVAL Viewliner	$13,850
77 GOLDEN EARS	$12,495

Many more to choose from
WILLE MOTORS LTD.
Dlr. D-00840A
3240 Douglas at Cloverdale
382-2313
OPEN WEEKDAYS 9 'til 9 P.M.
SAT. 9 'til 5 P.M.

1976 TOYOTA CORROLA DELUXE, 1600, 2-door, hard-top, 4-speed, radio, air conditioning, radial tires, excellent condition, paid $4,500, want $3,595. 384-2984, 479-3357 after 4.

'65 PONTIAC 2 DOOR HARDTOP, new rebuilt, turbo 400, Chromies, Highjackers, new paint. 592-2042.

'70 MGB, 10,000 MILES ON NEW motor, all options, lady driven. Offers. 383-6476.

'71 PARISIENNE, 4-DOOR, V-8, clean, $1,295, offers and trades considered, 384-5321, 385-5542.

'73 CHRYSLER, 2-DOOR, HARD top, low mileage, extra clean, 385-8328.

'67 PONTIAC PARISSIENNE 2 door hardtop. $600 or best offer. 382-6248.

MUST SELL, 1972 AUSTIN MINI, neat, clean condition, $1,075? 383-4974 or 595-2809.

1975 LEMANS STATION WAGON, 11,000 miles. $5500. 385-2896.

'68 ACADIAN, 6 CYLINDER, 2-door. $350. 382-4920.

150 CARS FOR SALE

peter pollen ford
FORD

7 Day Money Back Guarantee

'76 DATSUN 710, 2-dr., auto., radio $3695
'76 MUSTANG 4 cyl., auto. trans., radio. $4295
'76 GRANADA, 2-Dr., fac air $4895
'76 MAVERICK, 4-Dr., Sedan, 6 cylinder, auto., radials. $3995
'76 PINTO, 3-Dr., auto transmission, low mileage. $4095
'75 BUICK Century, Hardtop. $4395
'75 VEGA Stationwagon. $2395
'74 MAVERICK, 4-Dr., Sedan. $2695
'74 GRAN TORINO sdn. $2895
'74 PONTIAC Ventura, 2-dr., V-8 with 4-spd. $2795
'73 COMET 4-dr., low mileage, 6 cyl., auto. vinyl roof $2895
'73 CORTINA, 2-Dr., 4 speed. $1595
'70 TOYOTA $1295

TRUCKS

'76 FORD ½-ton with deluxe canopy, 6 cyl., P.S., radio. $4695
'75 FORD 1 ton stake side, 4-spd., low mileage. $5195
'73 VOLKSWAGEN camper deluxe, fully equipped. $5095
'72 DODGE Tradesman Van, camperized $3595
'70 VOLKSWAGON Van $2395
'69 INTERNATIONAL crew cab with canopy $2595

PETER POLLEN FORD
YATES AT COOK
384-1144
D 00745A

EMPRESS
PONTIAC BUICK GMC

64 VALIANT Feather Duster. 6 cylinder, 4-speed, radio. Green outside with all matching inside! $4695

74 PINTO Squire wagon. 4 clyinder, automatic, radio. White exterior, with all vinyl interior. $3495

OPEN
Mon.-Thurs. 9-9
Fri.-Sat. 9-6
2867 Douglas at Topaz
382-7121 D.L. D01227A

8-PASSENGER GRANDE TORINO station wagon, color blue, trailer towing package with equalizer hitch and air shocks, $4400 or nearest offer. 479-2045.

1969 DODGE CORONET 500, quiet V-8 engine. Automatic, power steering. Some rust. Cracked windshield. Needs tune-up. $895. 656-4537.

1972 CORTINA SL, AUTOMATIC, motor, tires and finish excellent $1,375. 386-0897 between 5 and 8.

1976 PLYMOUTH COLT. $3,295 OR best offer. 384-6024 or 477-9188.

'69 CHEVELLE SS, 396, 425 H.P., everything is new. 478-7509.

BLACK '65 CHEV MALIBU STAtion wagon, offers. 656-6065.

72 RENAULT 12 TL, R 1170, RED sedan, $995, 385-7018.

74 VEGA, 50,000 MILES, GOOD condition. $1,000. 477-4379.

65 ACADIAN, 2 DOOR, 283, FOUR-speed. 592-1997.

1968 MUSTANG, GOOD SHAPE, tested, $1,200. 479-0230.

FOR SALE, 1964 FORD 4-DOOR sedan, V-8, $100 firm. 478-1326.

71 MONTE CARLO, EXCELLENT condition, inside and out, 652-4187.

1972 CORTINA, 4 DOOR, 4 speed, radial tires, $1,025. 658-5822.

PRICED TO SELL 1974 HORNET, 30,000 miles. 386-7021 9-5 p.m.

1970 BOSS 302 MUSTANG. EXcellent condition. $4,000. 595-8008.

1964 PONTIAC, $350 OR BEST offer. 477-8095 after 3 p.m.

150 CARS FOR SALE

McCALLUM DATSUN VOLVO
McCallum Motors Ltd.

SUMMERTIME SAVINGS

Fresh Trade-Ins

75 TRIUMPH TR7, 4 spd., AM-FM radio. British racing, green, low mileage. $5595.

75 TRIUMPH TR7, 4 spd., AM-FM radio. Powder blue. Low mileage. $5495.

76 HONDA CIVIC. Loaded. $3095.

74 VOLVO 145 S.W., 4-spd., radio. Low low mileage. $4695.

70 FORD camper van, V-8 auto. Radio, stove, fridge, sink, furnace. New paint. $3995.

75 AMC PACER, auto., P.S., P.B. Radio. $3495.

73 DATSUN 510, 4 dr., 4-spd. Radio. $2195.

73 TOYOTA 2 dr., 4-spd. Radio. Michelin radials. $1295.

100 POINT BCAA INSPECTED!

DOWNTOWN
1101 YATES AT COOK
382-6122 Dlr. Lic. 00850A

COLWOOD
1836 Island Highway
478-1741 Dlr. Lic. D-00850A

Cornell CHEV/OLDS Cadillac CHEVROLET TRUCKS
Sales/Service 385-5777

76 OLDS Cutlass 4-Dr.
76 CHEVETTE auto.
76 NOVA 4-dr., auto.
75 PLYMOUTH Duster 2-dr.
75 IMPALA HT
75 CHEVELLE Classic wagon
75 DATSUN B-210
75 TOYOTA 1600 4-Dr. Wgn.
74 DART Swinger 2-Dr.
74 OLDS Cutlass 2-Dr.
74 DART Custom 4-dr.
74 PINTO 2-dr. auto.
74 VOLVO 142 2-dr.
74 CHEVELLE 4-dr., auto.
74 FORD Wagon, 4-dr.
73 TOYOTA Corolla 1600
73 DATSUN B-210
73 BUICK Century 2-dr.
72 NOVA 4-dr.
71 PLYMOUTH 2-dr. ht.
71 TOYOTA Corolla wagon
71 IMPALA 4-dr. HT
71 MATADOR 2-dr. HT
70 METEOR stn. wgn.
70 CHEV 4-dr.

TRUCKS!!

74 FORD ¾-ton van
75 FORD ½ ton, canopy
76 FORD Courier pickup, auto.
76 CHEV ½ ton, 6 cyl.

CORNELL
CHEV-OLDS LTD.
3050 Douglas—385-5777
Dealer Licence D-00681A

1970 RED TOYOTA COROLLA station wagon, good condition, $850. 595-2402.

1939 MORRIS; SERIES E SAloon, good restoration project, no rust, $500 or offers. 592-2129.

66 VOLKSWAGON. NEW CLUTCH, paint, just tested, $850. Mike, 479-1911.

1971 CRICKET, TESTED IN April, very good condition, $1100. Evenings 479-7266.

1965 CORVAIR STANDARD, very reliable transportation. $250. No. 3-869 Swan. 383-8308.

'73 PLYMOUTH SATELITE WITH 225 slant 6 automatic, radio, 17,000 miles $2100 firm. 595-2681 anytime.

1975 DATSUN 710 STATION wagon, 18,000 miles, wood grain, 4 speed, radials. 595-0966.

LEAVING COUNTRY, MUST sell '69 Toyota $600 or nearest offer. 478-8591.

66 VOLKSWAGON STATION wagon, asking $480. 384-4464, 592-1972.

1972 DATSUN 1200 AUTOMATIC, nice shape, low mileage, $1800. 479-9283.

'66 AMBASSADOR, V-8, AUTO., P.B., P.S., body in ercellent condition, asking $695 or ? 656-6806.

1974 DATSUN B210, HATCHBACK, standard, low mileage. Offers. 477-0830.

73 MAZDA STATION WAGON. Best offer. 388-5938.

73 PLYMOUTH SEBRING ++, 2 door hardtop, $3350. 592-4349.

VW BEETLE, 1970, 43,000 MILES, good condition, $1300. 383-9710.

'55 CHEV, 2-DOOR, HARDTOP, 283 automatic. Phone 382-1656.

150 CARS FOR SALE

METRO HONDA

77 HONDAS!

All makes, models, and colours!
PARTS & SERVICE

73 240 Z
73 MGB
74 Mustang 2 plus 2
67 Cutlass 'S'
75 Celica GT
75 Datsun
77 Honda
71 Westphalia camper
73 Datsun P.U.
73 Nova
72 240Z
74 Spider, 124 Conv't.
72 BMW 2002

ALL USED CARS Government SAFETY TESTED
NO DOWN PAYMENT
100% FINANCING O.A.C.
CALL NOW!
388-6921
9 a.m.- 10 p.m.
METRO HONDA
2151 Blanshard
NEXT TO THE ARENA!
Dealer Lic. D.01627A

METRO HONDA

77 MAZDA HATCHBACK $3,345

76 MAZDA truck, 7,000 mi.
75 VOLKSWAGEN Beetle
75 DATSUN 280Z sport
76 DODGE truck, 6000 mi.
74 MAZDA 1600 coupe
74 FIAT 128 sedan
74 VALIANT Sport coupe
74 BUICK Luxus coupe
73 MAZDA truck
73 CORTINA A.T., 19,000 mi.
73 BUICK Luxus sedan
72 MAZDA 1800 S.W.
72 CORTINA 2000 L
71 VOLKSWAGEN
71 OLDS S.W. air
71 DATSUN 510 sdn.
71 TOYOTA, auto.
70 TORINO GT
68 AUSTIN Mini

Bodyman Special
71 OLDSMOBILE Custom Cruiser wagon. Full power. Factory air conditioning, electric glass. Needs a little body work. Sacrifice. $1695

Blanshard at Johnson
385-1451 D-00803A

HORWOOD MAZDA

'64 CHEVY II, STRONG 365 H.P. 327, Edelbrock, Cyclone, Accel, scattershield, deep sump pan, rebuilt Muncie M-21, new Schiefer 4.56 gears, brakes and front suspension new, Loadlevelers, Hijackers, Cragar Mach 8's, Super Chargers, lots of chrome, custom interior, Sony quadraphonic, coaxial speakers, am-fm radio, new paint, new bumpers, much invested, asking $3000. Larry after 4 p.m. 383-9853 or 595-7926.

SIDNEY CAR MART
Shop in Sidney and SAVE!
NEW and USED
Cars—Trucks—Motorcycles and Aircraft
9757 5th St. D01591A 656-2432

76 GRAND TORINO, 4-DOOR AUtomatic, power steering, power brakes, nylon interior, city tested. 24,000 miles. Immaculate showroom condition. Asking $3,800. Original owner. 478-1206.

BEAUTIFUL 1969 BUICK GS400, power steering, power brakes, bucket seats, 400 turbo transmission, with shift kit, new tires and paint, vinyl roof and chrome rims. Asking $2350. 385-4610.

1976 VW RABBIT DELUXE, TWO door, Cible Z-beams, AM-FM cassette, radials and two snow tires, 17,000 miles, $4500 or best offer. 595-7569 after 5:30.

'75 OLDS CUTLASS SUPREME 22,000 miles. One owner. Two door power steering, power brakes, tapedeck, vinyl roof, excellent condition. $4,300. 479-7780 or 384-4141.

1977 CORVETTE, TWO WEEKS old, silver coloured, 300 miles, L82 engine, leather, mag wheels, am-fm stereo, etc. $10,000 firm. 598-3073.

1967 CHEVELLE MALIBU, 2-door hardtop, automatic, 283. Good condition, $800. 382-9079 after 5:00 p.m

1974 VOLVO STATION WAGON, excellent condition. $4,000 firm. 479-7409.

1973 OLDS OMEGA, POWER steering, power brakes, new rubber, clean, tested, 478-9190.

1967 CHEVY II, 61,000 ORIGINAL miles, automatic, $1,200. 384-1445.

1974 PINTO HATCHBACK, $2650 firm. 658-8950.

150 CARS FOR SALE

ENSIGN CHRYSLER PLYMOUTH

ENSIGN'S SPRING SALE

Cars Checked by Car Clinics Diagnostic Centre

GOVT. TESTED

2-Year Written Warranty

76 Dodge Aspen
75 Plymouth Fury Salon
75 Valiant Brougham
73 Mazda S.W.
73 Ford Galaxie 500
76 Volare Premier
76 Plymouth Gran Fury S.W.
74 Ford Pinto
76 Valiant Duster
76 Colt Carousal
75 Datsun 710 S.W.
73 Olds Cutless S
75 Olds Omega
71 Meteor Rideau 500
73 Sebring Plus
75 Buick Century
75 Ply. Gran Fury S.W.
68 Ford Thunderbird
73 Valiant
73 AMC Gremlin
77 Dodge Charger S.E.
75 Toyota Corolla
75 Chrysler Cordoba
75 Olds Toronado
76 Datsun 280 Z
71 Valiant
75 Pontiac LeMans
76 Ford Granada
74 Ford Mustang II
73 Buick Century
76 Fury Salon
74 Plymouth Cricket
73 Mercury Montego MX
75 Chev Monte Carlo
76 Chrysler Cordoba
76 Datsun B-210
75 Plymouth Gran Fury
73 Chrysler Newport
75 Dodge Coronet
74 Gran Torino
75 Dodge Monaco
76 Gran Fury
75 Chevy Nova Custom
75 Meteor Rideau s-w.
74 Torino s-w.
75 Chrysler Newport Custom
75 Toyota Celica
74 Hornet Sportabout S.W.
69 Olds Toronado
72 Plymouth Satellite Custom

No Down Payment 100% Bank Financing INCLUDING AUTO. INSURANCE O.A.C.

OVER 250 UNITS IN INVENTORY

ENSIGN
Chrysler-Plymouth Ltd.
DOWNTOWN
YATES AT COOK
Dealer licence number D495A
386-2411
Open Weekdays Till 9:00

'76 CORDOBA
Sun-roof, and loaded! 20,000 miles, so priced right for quick sale. For further details, please contact ALAN SHEARNE Empress Pontiac Buick GMC Ltd. 382-7121—Dealer Lic D01227A.

1974 VW SUPER BEETLE, EXcellent condition, 30,000 miles. Asking price $2,500 or nearest offer. Phone 748-8919.

1973 CELICA ST, 29,000 MILES, AM-FM radio, 4-speed. Rear window defrost. Offers on $2800. 595-1642.

'74 PLYMOUTH SEBRING EX-Police, 43,000 miles, good condition. $2000 or best offer. 382-0797.

'69 VW, GAS HEATER, RADIO, $300 just invested, excellent shape throughout. $1050. 477-3345.

1972 PLYMOUTH WAGON, NEW tires, 2-way tailgate. $2100. 478-0491.

1970 VALIANT DUSTER, NEW paint, new tires, dependable, $1500 firm, phone 382-8803.

1973 VW BUG, GOOD CONDItion. Gas heater. 48,000 miles. Must sell, $1700. 642-3302.

'75 CAMARO 350, 17,000 MILES. Best offer over $5,000. 652-3891.

150 CARS FOR SALE

Speedway MOTORS LTD. VOLKSWAGEN PORSCHE AUDI

DEMO 1977 COMPANY OWNED VEHICLE CLEARANCE

EXAMPLE:
1977 WESTPHALIA camper, loaded, raised roof, sleeps 4, white in color, balance of factory warranty.
New price $8895
TO CLEAR $7,995

TRADES

75 VOLVO, special European model, loaded, AIR CONDITIONING, sunroof, metallic paint, only 10,000 1-owner miles.

76 AUDI 100, demo, loaded, AIR CONDITIONING, sunroof, economy with luxurious quality.

69 PONTIAC Grand Prix, less than 40,000 1-owner miles, AIR CONDITIONING, power windows, loaded.

67 FORD T-Bird, 4-door, AIR CONDITIONING, power windows, stereo. Loaded.

DOWNTOWN
971 Yates Street at Vancouver
Dealer Licence No. D-00486A
385-2415

Speedway MOTORS LTD. VOLKSWAGEN PORSCHE AUDI

PLIMLEY

BRITISH LEYLAND
1010 Yates 382-9121

76 AMC JEEP
CJ5, 4x4, As new. Only 7000 miles. Metallic blue with powder blue interior. Power winch, mag wheels, terrific machine
$6295

74 DATSUN 710
Powder blue. White interior std shift. Low mileage
$3995

74 TOYOTA COROLLA SRS. Sporty 5-speed coupe. Metallic Blue, black interior, bucket seats. Runs as new. Immaculate
$3395

74 FORD CAPRI
V-6. Std. shift. Bucket seats, central console, finished in Glacier white
$3795

69 DART GT
2-Door Ht. Six, automatic, green with black interior.
$1795

75 CHEVY NOVA, 6, auto. Low mileage. Powder blue. Runs beautifully
$3795

75 FIREBIRD Espirit, powder blue, pinstriping, central console, bucket seats. Immaculate.
$5195

74 COUGAR XR7. Brown vinyl roof with metallic bronze finish.
$4995

OPEN 9 a.m. - 9 p.m.
Dealer Licence 572A

Millstream CHEVROLET

69 CHEVROLET IMPALA custom 2-door hardtop, V-8, automatic, power steering, power brakes, radio. Rally wheels. Turquoise with white vinyl top. Exceptionally clean well-maintained car. $1750

68 VALIANT 4-door sedan, 6 cylinder, automatic, radio. Finished in 2-tone blue and white. Good reliable transportation. $1675

70 DODGE DART 4-door sedan. 8, automatic, radio. Finished in dark blue. Good clean car. $1675

73 FIAT 3-door wagon, 4 cylinder, 4-speed. Finished in green with buckskin vinyl trim. $1550

OPEN
MON.-FRI.
8:30 a.m. - 9 p.m.
SATURDAYS
9 a.m. - 6 p.m.

Millstream Chevrolet Ltd.
1730 Island Highway
474-1211
Dealer Lic. D01384A

150 CARS FOR SALE

De Pape

$$GREAT$$ SAVINGS

OPEN 8:30 to 5:30
CLOSED SAT-SUN

76 PACER
6 cyl. auto. Local one owner with only 4300 mi. Factory warranty available.
NOW $3895

75 AUSTIN MINI
16,000 mi. Very clean and cute.
NOW $2495

74 Fiat Roadster
124 Spyder convertible, radio, tape, summer's here! Hurry for this one.
NOW $3995

72 Corona Mark II
4 dr. auto stereo tape, 1 owner, runs great
NOW $1695

69 Austin America
Auto with radio, looks good, runs great. Economy dream and Priced to Sell!
NOW $795

77 Toyota Wagon
4-DR. CORONA MK II 6 cyl. auto, P.S., P.B., AM-FM Radio, woodysides. Brand new with only 100 miles. Traded to us by original purchaser for one of our trucks. Full factory warranty available. SAVE HUNDREDS!!

76 Dodge Wagon
ROYAL MONACO Brougham, 4-dr., 9-passenger, V-8 auto, P.S., P.B., Power windows air conditioning, 8-track stereo, luggage rack, woody-sides. As new, 6,000 one owner miles. Balance of factory warranty available. SAVE SAVE!

76 Triumph TR7
4-speed, radio, stereo tape, only 1,100 miles. Like New!

75 Mustang II
4-cyl, auto only 18,000 miles. Like new.

74 MGB Roadster
Radio, radial tires, beautiful looking white with a white convertible top.

74 Monte Carlo
350 V-8 auto. PS, PB, Power Windows, vinyl top electric sunroof, 8-track stereo, tilt steering, electric door locks. Swivel bucket seats. An absolute stunning automobile with only 32,000 miles. Be quick for this one.

74 Torino ELITE
GRAN 2-dr MODEL V-8 auto, P.S., P.B., radio, vinyl top, side mouldings. Local 1 owner with only 14,000 miles, extremely stylish and good looking! BE QUICK!!

70 Mercedes 250-C
Auto. PS, PB, electric sunroof, Michelin tires, beautiful appearance, excellent maintenance record. A rare find!

68 FIREBIRD
V8, auto, p.s. p.b., new paint, new motor, mags, sharp! Sharp!

67 Jaguar 4.2
4-dr. sedan, stereo radio and tape, auto, P.S., P.B. Pirelli tires, this car reflects the excellent care and maintenance it has had by local professional businessman. Act soon!!

Many More
DePape Motors Ltd.
1407 BROAD ST. 384-8035
D-00264A

PAINTER MOTORS LTD.
GOOD SELECTION OF PREMIUM USED CARS

76 CADILLAC de Ville	$10,700
74 FIAT, 22,000 miles	$1995
74 GMC ¾, 27,000 miles	$4195
73 PINTO Squire wgn.	$1995
73 PINTO 4 speed	$1795
73 CUTLASS S 2-dr. H.T.	$3295
71 ROADRUNNER 4 sp. 34,000 mi.	$3295
71 GTO convertible	$3395
71 BUICK Centurian HT.	$1995
70 COUGAR V-8 auto	$1995
70 MONTEGO MX, 40,000 mi.	$1695
69 CADILLAC, loaded	$2595
69 FIREBIRD overhead cam	$2195
69 MUSTANG V-8 auto	$2295
68 FIREBIRD 4 spd. sharp	$2495
68 FIREBIRD 400, with air	$2395
67 CAMARO SS, 50,000 mi.	$2495
67 COUGAR auto. P.S., P.B.	$1695

AND MANY OTHERS TO CHOOSE FROM

1513 QUADRA at PANDORA
D-00346A 385-0122

Honda CAR CENTRE
YATES AT QUADRA
386-6707
"For a good deal more . . ."
Dealer Lic. 846A

LOWEST PRICES IN TOWN AT ARTS CAR SALES
642 Burnside E. 383-8302. DL00286A

73 DATSUN 610, 21,000	$1995
72 TOYOTA Corolla cupe.	$995.
69 MERCURY HT, low mileage	$1495.
65 CHRYSLER hardtop	$395.
64 VAUXHALL	$195

MANY MORE TO CHOOSE FROM

ONE OWNER
1974 BUICK CENTURY LUXUS, 4-door sedan, with only 26,000 miles! For personal service, phone CHARLIE PETERSON, at Empress Pontiac Buick GMC Ltd., 382-7121 or Res. 592-0458. Dealer Lic. D01227A.

TRANSPORTATION SPECIALS
1961 Vauxhall, very clean, $175; 1968 Cortina $285, Sports and Classic Cars Ltd. 384-1721, 592-3121. Dealer 00244A.

MERCEDES 190D
1961 Mercedes, sound, original and complete. $1250. Sports and Classic Cars Ltd. 384-1721, 592-3121. Dealer 00244A.

1969 CHEVELLE STATION wagon, 350 auto, good condition. View at 734 Aldebury, No. 6, 9-5 or call 479-6663 after 5:30.

1972 VOLKSWAGEN BEETLE, asking $1950, or OBO. Low mileage, excellent condition. 749-3786 after 5.

MACH I
1971 FASTBACK MUSTANG, WIDE profile, P.B., P.S., 351 Cleveland, 4B, Hurst. $2150 or closest offer. 656-6806.

1962 COMET, REBUILT starter, Holley, free. Phone 598-7475 before 2 p.m.

150 CARS FOR SALE

SUBURBAN MOTORS

HOME OF LINCOLN, MERCURY, MONARCH, METEOR, COUGAR AND XR7, COMET, BOBCAT, '76 CAPRI II AND FORD TRUCKS!

LET'S TALK NO TRADE AND SAVE!!

77 Comet 4-dr. (demo)	
$5796	No Trade $5295
76 Comet 4-dr., V-8.	
$4695	No Trade $4195
76 Comet 4-dr., 6 cyl:	
$4695	No Trade $4100
76 Capri, 6 cyl. (demo).	
$6089	No Trade $5180
75 Pinto 3-door.	
$2695	No Trade $2195
75 VW Rabbit. automatic.	
$3495	No Trade $2895
74 Matador 4-door.	
$1795	No Trade $1195
74 Cricket 2-door.	
$2295	No Trade $1895
74 El Dorado.	
$7695	No Trade $6895
74 Grand AM.	
$4895	No Trade $3995
74 Meteor 4-door.	
$2995	No Trade $2295
73 Volvo 164E.	
$4395	No Trade $3795
72 Cortina wagon.	
$1495	No Trade $1095
71 Meteor 4-door.	
$1995	No Trade $1495
70 Pontiac 2 plus 2.	
$1795	No Trade $1350

SUBURBAN MOTORS
3377 Douglas St.
386-6131
Dealer Lic. 00863A

Garden City Auto Sales LTD.

THE BOSS IS ON HOLIDAYS
SO COME IN AND MAKE YOUR OWN DEAL
NO FAIR OFFER REFUSED

70 T-BIRD loaded	$2795
71 MUSTANG Grande	$2895
68 DART 2-dr. H.T.	$1995
66 GTO Tri-power	$1595
72 WESTPHALIA Camper	$4895
70 SWINGER 340 Auto	$2795
73 CAPRI 4-speed	$2895
73 CHARGER SE 400	$3895
74 CAMARO LT	$4695
73 COUGAR	$3795
67 DART "6" auto	$1395
69 FORD mags	$2295
65 OLDS F-85, BCAA Test	$1395

MANY MORE TO CHOOSE FROM Including a Good Selection of Trucks, Campers, Motor Homes and Boats

2978 Douglas
382-9111
D-001319A

1975 PONTIAC CATALINA SAfari wagon, fully equipped, like new. 743-4192, evenings, 386-2938, Tony. $4,700

1967 FALCON WAGON, 289 CU in. standard trans. Very clean, good tires, body and engine. $695 or best offer. Phone 652-3222.

1975 MGB 25,000 MILES, EXcellent condition, includes trunk rack and snows, $4,300. Phone 385-3194.

1975 BUICK SKYHAWK, V6, 4-speed. Asking $4500 or best offer. 478-3826 after 5:30.

1972 MAVERICK, 2-DOOR, 6-cylinder, excellent condition. $2,000. 479-9142 after 6.

1966 CHEV STATION WAGON, god condition, all new radial tires, $500. 386-0748.

1955 FORD, 2-DOOR SEDAN, 3-speed standard, 312, dual exhaust, 4 barrel. 479-6022.

'57 CHEV BEL AIR 4 DOOR 6 cylinder automatic. $500 or best offer. 642-4443 after 5 p.m.

1968 FALCON, GOOD BODY, good motor, economical 6. 385-5873.

1969 FIREBIRD, 350. TESTED TO Dec. 77, $1300. 382-4058.

'71 CHEV IMPALA DELUXE, $2500 or best offer. 652-2529.

1974 CELICA, LOW MILEAGE, $3,700. 382-5441 or 592-3390.

'70 CHALLENGER, 59,000 MILES. Offers. 479-8448.

68 CHEVELLE 2-DOOR HARDtop, offers. 385-4926.

DATSUN 410, 36 MPG, CITY, 73,000 miles, $500 firm, 384-9555.

150 CARS FOR SALE

DOUGLA VOLKSWAGEN
PORSCHE
AUDI

YOUR LARGEST VOLKSWAGEN DEALER ON THE ISLAND

$AVE HUNDRED$
Mid-Year DEMO SALE
77 RABBITS CONTINUES!

PREMIUM USED

76 AUSTIN MINI. Radio $2495

76 BUICK SKYLARK. Full power $4995

75 VW LA GRANDE Beetle. 4-speed, sun roof, metallic paint, radio. $3895

75 VW WESTPHALIA Camper. Automatic, radio, 13,000 miles and fully equipped $7995

75 GRANADA 4-door Ghia. Full power and factgory air conditioning $4995

74 VW DASHER, 4-speed with radio $2995

73 VW 411 Wagon $3595

73 MUSTANG automatic, buckets, etc. $3295

73 CHEVY II hatchback. Automati.c $2895

TRUCKS AND CAMPERS!

75 GMC ¾-ton Deluxe Camper Package. Automatic, full power, 20,000 miles $5495

75 FORD ¾-ton, Camper Package. 6 cylinder, 4-speed, power steering, power brakes, radio and canopy $5495

74 COURIER pickup and canopy $2795

74 FORD ¾-ton Camper Special. V-8, automatic, power steering, power brakes, radio $4895

71 FORD ¾-ton. V-8, 4-speed $2895

MECHANICS SPECIALS!

71 FORD ½-ton $1395

68 FORD ½-ton. V-8, automatic $895

100 PER CENT FINANCING O.A.C. SCOTIA PLAN

Douglas Volkswagen Ltd.
Porsche - Audi
3329 Douglas Street
388-5466
Dealer Licence 00341A

1974 CORONET STATIONWAGON, excellent condition. Power steering, power brakes, radio, roof rack, 1 set tires extra, must see to appreciate. $2900 or best offer. 658-1197 anytime.

1926 FORD
Roadster pick-up an immaculate restoration, for the discerning enthusiast, by appointment only. Inquire, 477-0858.

'67 MALIBU STATION WAGON, 283 automatic, radio, air shocks, 81,000 miles, excellent condition, $1295. 478-9274.

1970 MUSTANG, V-8 AUTOMATIC, power steering, power brakes, $2400. Super motors Ltd., 592-3540 anytime. DL00094A

'72 TOYOTA COROLLA STATION wagon, 1200, 81,000 miles, radio and well maintained. $1,200. 595-6495.

'74 PLYMOUTH SCAMP
2 door hardtop, radio, automatic, slant six engine. Power steering. 477-1628. $2950.

'72 TOYOTA CELICA, 4 speed. 2000CC. New brakes, new paint, new radials, must sell. 382-1807.

1968 BUICK GS 350 FOR SALE. Good shape. $1500 or best offer. Phone after 5. 478-2278.

1969 DODGE DART GT CONvertible, 318 4-speel, needs work, offers. Trades welcome. 386-3897.

1971 TOYOTA COROLLA, NEW front tires, offer, 479-7690 after 8 p.m.

1971 TOYOTA 4-DOOR IN EXcellent condition. Must be seen. 385-3675.

1972 TOYOTA COROLLA, EXcellent condition, new paint job, radio. $1,000. 477-2193.

1966 MUSTANG FOR SALE, $750 or offers. After 4:30 385-3576.

'72 TOYOTA COROLLA, 46,000 miles, $1500 or best offer. 382-1735.

150 CARS FOR SALE

METRO TOYOTA

Springathon 1977 Corolla From $3298

73 AMX
73 MGB
74 Pinto wgn., At.
74 Comet, 4 dr.
74 COMET, 4 dr.
74 Buick Century
74 GTO, 4-Spd.
73 Dart, 2-dr., H.t.
74 Datsun Wgn.
75 Camaro
66 Bronco
72 Toyota Corolla
76 Nova H'back
77 Mustang II
53 Ford pickup
73 LTD wagon
73 Corona, 4-dr.
75 Monte Carlo
74 Camaro
71 Corolla
69 Charger
69 BMW 2500
73 Corona, A.T.
74 Nova, H'back
74 Astre
75 Celica G.T.
72 Corolla 1200, auto.
74 Ranchero

NO DOWN PAYMENT 100% FINANCING O.A.C.

NO REASONABLE OFFER REFUSED

Where The Lights Are Bright 'Till 10 At Night!

386-3516
Metro Toyota Ltd.
695 Finlayson
Dealer Lic. 00431A

METRO TOYOTA

VICTORIA DODGE CHRYSLER ON YATES

JUNE IS WAGON MONTH

'75 PLYMOUTH sport suburban gran Fury 4-door 3-seat wagon. Wood grain side panels, power steering, power brakes, power door locks, 32,568 miles. (Green) $4695
$95 Down
48 Mos. at $124.55

'76 PLYMOUTH sport suburban 4-door, 2-seat wagon, power steering, power brakes, radio split bench front seat. 16.616 KM.$5395
$95 Down
48 Mos. at $143.50

174 MERC Marquis 2-seat, 4-door wagon, power windows, 6-way power seat, power steering, power brakes, radio, vinyl top with roof rack, 46,785 miles, white and green. $4895
$95 Down
48 Mos. at $129.96

'75 ASTRE wagon, automatic, roof rack, woodgrain wide panels, radio, only 7243 miles. (Yellow and brown). $3195
$95 Down
48 Mos at. $83.93

'74 DATSUN wagon, 4-speed transmission, radio, 57,081 miles (yellow). $2795
$95 Down
48 Mos. at $73.10

BRAND NEW 1977 Dodge B200 Motor Home converted locally by Fennell's Trailer Supplies. $10,977
$977 Down
60 Months $230.08

VICTORIA
DODGE CHRYSLER
819 YATES
Hours Mon.-Fri. 9-9, Sat. 9-6
DL No. D00867A
384-8174

'65 PONTIAC WAGON, EXcellent running condition, needs minor brake work, $400 or best cash offer. '67 Polara 2-door hardtop, good running condition, $325 or best offer. '64 Dodge Polara 2-door hardtop, for parts, best offer. '60 Pontiac camper, 6-cylinder automatic, excellent running condition, $250 or best offer. '66 Cyclone for parts, best offer. '50 Dodge 2-door sedan, no motor, $25. Phone after 6 p.m., 479-3576.

1937 FORD 5-WINDOW COUPE, all glass included, no motor or trans. $300 firm. Phone 746-5573.

150 CARS FOR SALE

BEN MADSEN MOTORS LTD.

76 VALIANT Custom Sedan, V-8, auto., P.S., P.B., red exterior with light gold interior. $3895

75 GRANADA 2-Dr., 6-cyl., auto., P.S., P.B., bucket seats. Finished in light metallic brown with tan vinyl top and interior $4195

74 MUSTANG II, economical 2300 c.c. engine, 4-spd. trans., vinyl top, bucket seats, radio $2895

74 OLDS CUTLASS 2-Dr., V-8, auto., P.S., P.B., metallic blue with matching cloth and vinyl interior, 27,000 miles $3795

74 DASHER 4-Dr. Sedan, auto. A roomy European import, 22,000 miles $3395

74 FORD Torino Squire wagon, air, V-8 auto., P.S., P.B. Gold exterior with woodgrain panelling $4195

73 FORD Gran Torino 2-door htp., V-8 auto., P.S., P.B. Metallic blue exterior with matching cloth and vinyl interior. $2495

72 PINTO Wagon, 2300 c.c. engine, auto., metallic green exterior, matching green interior $1995

68 BEAUMONT Wagon, V-8, auto., P.S., P.B., new power rear window $1295

10 TRUCKS PRESENTLY IN STOCK

BANK FINANCING AVAILABLE
2691 Sooke Rd. 478-5011
in Glen Lake D.L. 00569A

TERRACE GREEN
180 Croft St.
Opp. James Bay Square
1 and 2-br. w.-w. throughout, color appliances. Cablevision, elevator, quiet people and building. Close to Parliament. Opposite large Mall, $254 and under. Phone Mgr. at 383-5151, after 6 p.m. Adult block.

ROYAL RICHMOND—1720 RICHMOND AVE.
For July 1st, 2-bedroom apt. — $229.80
Immediately, bachelor suite — $168.29.
MONTREAL TRUST 386-2111

71 Austin America
1100 engine, 4-speed, new brakes, muffler and clutch, 42,000 miles. 38 miles per gallon, looks new, $1,300. 478-2854.

'67 DODGE POLARA 500, 318 auto., power steering, power brakes, tinted glass, good tires, perfect upholstery, no rust, clean throughout, tested, $895 firm. 386-6492.

1970 OLDS CUTLASS SUPREME
39,000 miles, 2-door hardtop, bucket seats, power steering, power brakes, $2500 or best offer. 386-3756 after 5:30 p.m.

65 FALCON FUTURA, 289, MAGS, new shocks, muffler, paint, carb rebuilt, excellent condition, $950 or offers. 384-6255.

'69 FIREBIRD, 350 AUTOMATIC, power steering, power brakes, new brakes, 50,000 miles, woman driven, just tested. $2,000. 478-7580.

'71 CHEV CAPRICE, 2 DOOR hardtop, vinyl roof, radials, good gas mileage, $2,400, offers. 385-2588.

DATSUN B210, BROWN, 2 DOOR, '74, snow tires, luggage rack. 20,000, good condition, $2,200. 592-1420.

1970 FAIRLANE, 2 DOOR HARDtop, power steering, power brakes, excellent mechanical condition, radials, $1,800 or offers. 383-8047.

1967 AUSTIN 1100, 4 DOOR, 51,000 original miles, very good condition, 4-speed, 40 m.p.g., excellent second car, $695. 478-0247.

'69 CUTLASS, 2-DOOR HARDTOP, power steering, automatic transmission, very low mileage, phone after 5 p.m. 386-9560.

1972 DATSUN 240Z, VERY GOOD shape, trick interior, asking $3800 or best offer, phone after 5 p.m. 479-7708.

1967 CHRYSLER NEWPORT 2-door, power brakes, power steering, power windows, excellent condition, $995. 386-2811.

1976 PLYMOUTH COLT, 4-DOOR, automatic, radio, excellent condition, mileage 15,000. $3,950. Phone 592-1978.

1971 PONTIAC 2-DOOR HARDtop, T-37 model, 350 automatic, PB, PS, 58,000 miles, $2300 firm. Phone 743-4107.

'68 SHELBY GT 500, AUTOMATic, power steering, power brakes, over $8000 invested, offers, trade ins considered. 595-7894 or 478-2503.

MUST SELL 1966 CORTINA 4-door automatic, 54,000 miles. Good condition, $500 or offers. 592-4681.

MUST SACRIFICE, EXCELLENT ladies 1971 Toyota Corolla Standard. Radio, new tires, brakes. $1,200 or best offer. 595-6706.

1965 OLDS F85, RUNS GOOD, economically, V-6. Ideal second car, will guarantee test. $400. 382-4197.

68 CORTINA GT, STANDARD, rebuilt engine and transmission, radio, good tires, road tested, $700. 382-5939.

1963 RAMBLER STANDARD, runs well, good tires. Tested till Feb. 1978. Offers on $275. Phone 477-6382 no Sunday calls please.

MUST SELL: 1968 FIREBIRD 350 automatic, power steering, power brakes, vinyl roof, excellent condition, $1,900. 592-7674 after 4 p.m.

1969 LUXURY EQUIPPED Dodge Monaco SW, open to reasonable offers. Consider trade. 479-3327.

1968 FORD GALAXIE 500 4-DOOR hardtop, power steering, power brakes, custom radio, $850 or best offer. 592-3364.

'76 HONDA CIVIC 4 DOOR YELlow station wagon, automatic, 7,200 miles, under warranty until October, like new condition, 383-5753.

'65 OLDSMOBILE, GOOD RUNning order, 63,000 miles. $600 or best offer. 385-8198.

'68 FIREBIRD 350, GOOD CONDItion, tested, chrome wheels, $1500. 598-2397.

NICE '66 CHEV CAPRICE 350, small block, 4 barrel, headers and cam. Phone 598-3612 after 5 p.m.

'75 IMPERIAL LeBARON
in mint condition, completely loaded. 384-4376.

1972 CORTINA, NEW TIRES, new brakes, tested. 656-6479 after 5.

'73 MAZDA, 35,000 MILES LEFT on engine warranty. Phone after 5 weekdays 656-6150.

'74 PINTO RUNABOUT, STANdard, must sell before July. 479-1174.

1968 VOLKSWAGEN FASTBACK, new paint, good tires, good condition, $695. 386-2811.

1969 TOYOTA COROLLA, EXcellent condition, test March '78, low mileage, offers. 384-5603.

1969 RAMBLER, 6 CYLINDER station wagon, good condition, $900. 386-2790.

BUICK WILDCAT, 1969, ELECtric windows, PS, PB, 4-door hardtop, good shape, $1090. 656-3036.

'68 CHRYSLER, TESTED, HIGH mileage but mechanically sound, $500, offers. 656-2576.

1973 VOLKSWAGEN SUPER BEEtle, excellent condition. Further information, 383-1000.

1967 VOLKSWAGEN BEETLE, low mileage, excellent condition, 1 owner, 658-8092.

'70 MAZDA STATION WAGON 1200, needs clutch and door. Offers. 386-3945 after 5 p.m.

'73 PINTO STATION WAGON, 4 speed, radio, snow tires, A-1, $1,800. 479-4871.

'73 MAZDA SW, 35 M.P.G., EXcellent condition, radial tires, $1995. 385-7018.

'67 FIREBIRD 400, 4 SPEED. ALL extras included. $1500 or best offer. 656-6661.

1974 PINTO 2-DOOR, NEW TIRES and brakes, good condition, $2,195. 478-1259.

63 FORD METEOR S33, 351, AUtomatic radials, nice looking. Best offer. 382-3627.

1966 RAMBLER, STANDARD AND stickered, $200. 595-5756 or 384-6753 after 3 p.m.

'71 EL CAMINO, NEW PAINT, good rubber. $2595. 382-2705.

1973 PINTO, 38,000 MILES, GOOD condition, best offer. 477-9695.

1966 OLDS TORONADO, 478-1777. Best offer.

1967 ACADIAN CANSO, 3-SPEED automatic, phone after 4, 382-9420.

150 CARS FOR SALE

USED CAR SALE

CHEVROLET MALIBU CLASSIC
1976 2-Dr. HT V-8 Deluxe Interior PS, PB, Wheel Disc., Radio, Rear Defogger.
Approx. 24,000 miles.

OLDSMOBILE CUTLASS S 2-DR.
1976 V8, PS, PB, Wheel Disc, Radio, Rear Defogger.
Approx. 20,000 miles.

CHEVROLET 9 PASSENGER STATION WAGON
1976 V8 PS, PB, Radio.
Approx. 25,000 miles.

VEGA HATCHBACKS
1976 V8, PS, PB, Radio.
Approx. 25,000 miles.

CONTACT MANAGER TILDEN RENT A CAR
Phone 383-4342 Victoria, B.C.

502 AGNES STREET, 3 BEDrooms, fireplace, swimming pool. Available immediately. $358 per month. Swinerton Stewart Clark, 385-2481.

PRICE FOR QUICK SALE
1974 Ambassador stationwagon, excellent condition, low mileage, air conditioning, many extras, asking $3,195. Call, 658-1187.

1966 DODGE MONACO, AUTOmatic, power steering, complete rebuilt transmission. Good running order. $475 or nearest offer. 479-6968.

'71 DEMON DART, 225
All power, exceptional condition, 656-5216.

'73 CELICA ST, VERY CLEAN, new brakes, radio, well maintained, $2,750. 656-2085.

1972 TOYOTA CORONA, NEW brakes, motor and clutch, $1650. Phone 656-5214.

1968 DATSUN PICKUP, 1300, REbuilt engine, canopy, good tires all-round, $895. 478-0965.

1976 FIAT 128. LADY DRIVEN. 9000 miles. Warranty. Call after 6:30. 384-6395.

1969 CORTINA. AUTOMATIC, 2-door, radial tires. Asking $1000. 479-4996.

'70 AUSTIN 1800 MK II
Good condition, low mileage, radio, $800. 385-6395.

'73 CHALLANGER, 340 AUTOmatic, performance addition, 38,000 miles, $2495. 477-6371.

1958 FORD STANDARD 6, FACtory rebuilt, 292 engine. Like new. Best offer. 598-3146.

1968 CHARGER, GOOD SHAPE. Phone 478-9617 after 4.

72 510 DATSUN, RADIALS, $1,000 or offers. 477-8831.

1971 DATSUN, 510, CLEAN. Phone 384-1965, between 2 and 4.

67 COUGAR, XR7, GT, $1,995. 474-2582.

'68 EPIC NO ENGINE. $50 OR offers. 478-6257.

151 SPORT, IMPORT CARS

'72 PORSCHE 914, EXCELLENT condition, yellow, targa roof, mag wheels, fuel injected, stereo cassette player and radio. Asking $4200. Offers accepted. 477-1948 after 5 p.m., also Sat. and Sun. morning.

'67 FERRARI 330 G.T., 2 PLUS 2, silver, original leather interior, borrini wheels, collectors condition, phone for appointment, 384-6750 evenings or 592-2481 daytime.

1965 JAGUAR 3.8S, 54,000 MILES. Automatic, radio, chrome wire wheels, Michelin radials, etc. Excellent condition, $5,000 or nearest offer. 598-1521.

67 ROVER 2000 TC. REBUILT engine, brakes, newly painted. Best offers. 385-2354, must sell by weekend.

IMMACULATE 1973 JAGUAR V-12 Roadster. Impeccably kept, 24,000 miles, $12,000 firm. 595-5062 or 382-4931.

MOVING MUST SELL '57 MORRIS Minor 1000 convertible, rebuilt engine, needs work. $400 or near offer. 382-3866.

1968 WHITE SUNBEAM ALPINE, mechanically excellent. $1,150. No. 4, 1554 Gladstone, 595-8425 5-8 p.m.

MUST SELL 70 MGB, good condition. Offers. 477-6432. 1657 Longacre.

64 CORVETTE COUPE, 350 four-speed, 652-3588 after 4:30 p.m. and weekends.

1974 FIAT X19, BROWN-BEIGE interior, super condition, offers. Phone office hours, 386-6791.

1971 ALPHA ROMEO 1300 JR. good condition. Phone 595-4916 after 5 p.m.

1975 TR6 23,000 MILES OVERdrive, AM-FM radio, offers. 383-0537.

1970 MINI, 998 MOTOR, NEEDS little body work, $400 or best offer. 384-9957

1975 MINI, RADIALS, CASSETTE tape deck. Quartz lights, tach., $2800. 479-2926.

ECONOMY PLUS
1969 Mercedes 220 Diesel. Good condition. Offers to $3995. 479-3153.

1969 MG MIDGET, GOOD SHAPE, new paint, just tested. Offers. 595-6179.

1965 MGB, WIRE WHEELS, EXcellent condition, $750 or best offer. 386-9185.

1975 MG MIDGET, VERY GOOD condition. Radio, radials, 19,000 miles. Must sell. 652-1444.

'63 BUICK RIVIERA, EXcellent shape, phone 478-0462 between 5 and 7.

67 ROVER TC 2000, GOOD RUNning condition, good shape. Offers. After 5 p.m. 384-9118.

'68 TRIUMPH SPITFIRE, VERY good condition, just tuned and tested. $1850. 386-9886.

1968 FIAT, 124 SPORTS COUPE, good running order. Only $800. Call 382-0977.

MUST SACRIFICE 1969 FIAT 124, Coupe, good condition, $1,000. 595-6706.

'72 MGB EXCELLENT CONDItion, radial tires and roll bar. Call 385-9261.

1960 MERCEDES BENZ 1900. Good condition. 743-5185.

71 TR6 TRIUMPH, $2100 OR offers. 2731 Fernwood.

'68 TRIUMPH GT6, LOW MILEage, $1500. 477-9460 after 5 p.m.

1974 FIAT X1-9, IMMACULATE. Offers on $3800. 477-6110.

1975 MG MIDGET, GOOD CONDItion. 27,000 miles. Phone 386-1795.

1969 ROVER 2000 TC, $2,000. 595-7879.

66 SUNBEAM TIGER, 302. 385-7639, after 5 p.m.

1974 PORSCHE 911 TARGA, 13,000 miles, $14,500. 477-6666.

'73 MGB, $3000 OR OFFERS. 385-0185.

1969 BMW, 2002, GOOD CONDItion, best offer. 386-0722 after 5:30.

'73 PORSCHE 914, NEW PAINT, AM-FM, $3500. 479-9416.

240 Z, $7,000 OF EXTRAS. MOVing. Must sell. 388-6580.

154 TRUCKS, BUSES and VANS

1977 DODGE SPORTSMAN wagon with stereo tape and FM radio, 2 months old, model 3200, automatic, hinged rear door, slide side, vented, tinted glass, air condition, insulated, power steering, trailer tow, 8 passenger. Business hours 383-8124 after 6 p.m. 478-8186. $7,500.

1965 JEEP WAGONEER, 327 V-8, power brakes, power steering, 4 W. DR., auto., roof rack, mechanically good, 62,000 miles, 3 spare wheels. $1500 or closest offers. 598-4649 after 5.

1976 DODGE SPORTSMAN royal, 12 seater maxi-wagon, PS, PB, auto trans, 360 V-8, excellent condition. Equipped for towing trailers, $7400. Phone 743-5185.

1968 FORD ¾-TON, V-8, 4-SPEED, custom cab, new brakes and clutch, runs well, $1500 or best offer. 383-3562.

'69 GMC, TANDEM DUMP truck with H plate. 385-2637.

154 TRUCKS, BUSES and VANS

ENSIGN Dodge TRUCKS AND RECREATION VEHICLE CENTRE

QUADRA AT CALEDONIA

Top Quality Used Trucks

69 FORD F250
¾-ton PU, V8 stnd., 4 spd. Red in colour.
Sale Price $1095
NO DOWN PAYMENT
$40 FOR 36 MONTHS OAC

PLUS

74 FORD
COURIER PU, 4 cyl, 4 spd. Radio. Low mileage. White.
Sale Price $2695
NO DOWN PAYMENT
$98 FOR 36 MONTHS OAC

PLUS

69 DATSUN PU
4 cyl., 4 spd.
Sale Price $1195
NO DOWN PAYMENT
$44 FOR 36 MONTHS OAC

PLUS

73 INTERNATIONAL PU
76 DODGE B200 Van
76 RAMCHARGER 4x4
75 DODGE ½-ton PU
76 DODGE power wgn.
69 DATSUN PU

PLUS MANY MORE

SEE THE TRUCK SPECIALISTS AT
ENSIGN
DODGE TRUCK CENTRE QUADRA at CALEDONIA
386-2411
Ask for Truck Sales
Dealer Licence D-495B

REG. MIDGLEY AMC Jeep

'72 Jeep Commanlo	$4195
'75 Jeep CJ5	$4995
'74 Ford F250	$3995
'77 Ford F360 Stake	$7895
'74 GMC Pickup	$2495

REG. MIDGLEY AMC Jeep

1969 JEEP WAGONEER, 4X4, Warren hubs, V-8, radial tires, radio, well cared for and in good condition, $2,500. 112-743-9077 after 6.

1969 FARGO 100 ½-TON, BLUE pickup, long box. In running order. Needs work. Can be seen in yard at 520 Ardersier. Phone 386-3491, 8-4 weekdays, $875.

1969 ¾ TON PICKUP, AUTOMATic transmission, power brakes, good rubber, good mechanical condition, no rust, reduced to $1850. 592-2833.

4X4, 1974 FORD F250, RAMSEY winch, Sportsman canopy, 3 gas tanks, power steering, power brakes, like new condition. 652-3541 or 595-3831.

1969 FORD RANGER, ¾-TON, camper special, 390, automatic, power steering, power brakes, radio deluxe interior, very clean, $2,400 or best offer. 477-2491.

1976 FORD VAN
A-250, insulated, sleeps 4, room for cargo, low mileage. Phone 384-7064 or 384-5565.

1970 WESTPHALIA VOLKSwagen camper, 4-speed, radio, rebuilt engine. $2950 or nearest offer. 477-0948.

1972 TRADESMAN VAN, 6-CYLINder, automatic, power steering, power brakes, $2,550. Super Motors Ltd., 592-3540 anytime. DL00094A.

1970 FORD VAN E100, SUNROOF, vent, port holes, carpeted and panelled. New point. Runs well. Offers 384-0165 anytime.

LEN BARKLEY INTERNATIONAL
New and Used Trucks
517 Herald 388-5508

1971 ¾-TON FORD PICKUP, 390, auto., power steering, power brakes, radio, dual tanks and batteries. $2,450. 477-3405.

MUST SELL '72 COURIER PICKup. Good condition, $1300. 478-6286.

1964 CHEV ½ TON. $500. 478-7653

1975 4X4 GMC JIMMY AND many options. 477-6108.

154 TRUCKS, BUSES and VANS

VICTORIA DODGE CHRYSLER
ON YATES

YES

WE SELL TRUCKS and HERE'S WHY

Brand new 1977 Dodge Pick-ups in stock and ready to go at various prices and options, ex.: Stock No. 7211. 1977 Dodge D100 Sweptling $4288

Brand new 1977 Dodge Vans, various prices and options, ex.: Stock No. 7043. $4888

76 Dodge ¾-ton flat
76 Dodge ½-ton pickup
75 Ram Charler 4x4
75 Dodge D200 4x4
74 Datsun pickup
72 VW Westphalia

VICTORIA

DODGE CHRYSLER
819 YATES
Hours Mon.-Fri. 9-9, Sat. 9-6
DL No. D00867A

384-8174

1977 FORD ECONOLINE VAN, 351 cu. in., candy apple red, captain swivel chairs, diamond tuft interior, Craig stereo, 4 power play speakers, crushed velvet drapes, front archway brick, back archway mirror, satin bed, antique plaques, hand made bar, snack tray, antique lights, plush carpeting, $7200, trades welcome. Phone 384-1493.

LOWEST PRICES IN TOWN AT ARTS CAR SALES
642 Burnside E. 383-8302. DL00286A

73 DATSUN ½ ton	$1695
71 CHEV ¾ ton	$1995
71 VOLKSWAGEN van	$1295
71 DODGE ½ ton	$1495
63 FORD Van	$ 595

THE LI'L YELLOW TRUCK IS for sale. Condition A-1 at Lloyds. 1974 Ford Courier Pick up, 17,000 miles, automatic transmission, 1800 cc engine, $2,395. See at 110 Georgia Manor, 3rd St., Sidney, or phone 656-6436.

HOLIDAY SPECIAL
1972 Volkswagen, van/bus, with only 29,000 miles. Hurry and phone Charlie Peterson at Empress Pontiac Buick GMC Ltd., 382-7121 or residence 592-0458. DL 01227A.

1972 GMC ¾-TON, 32,000 MILES, 350, V-8, automatic, power steering, power brakes, dual gas tanks, radio, bucket seats, 750x16 tires on split rims. Top condition, wired for camper. 656-5391.

'71 FORD 4 BY 4, V-8 4-SPEED, good. Needs box and paint, $2500. '69 power wagon, crew cab, canopy, V-8 4-speed, 4 by 4, good, try $1800. 595-1304 after 5 p.m.

1973 FORD F-600, RADIO, V-8, 2-speed axle, power steering, power booster brakes. Good rubber, 20,000 miles, 18-foot van body. 385-3812.

'75 DATSUN SPORT TRUCK, long box pickup, radio, W.C. mirrors, rear bumper, 11,000 miles. $3200. 478-5011 between 9 a.m.-12 noon.

'70 BRONCO PICKUP, 68,000 miles. Best offer over $2,000. '66 Dune Buggy, need ssome work, $500. 383-4782 or view after 5 at 3446 Wascana.

1970 FORD ½-TON, 240 ENGINE, standard transmission, with canopy, very good condition, 40,000 miles only, $2000. 384-3116.

1958 VW MICRO BUS, CAMperized, rebuilt motor, $550. 382-4418, 384-7596. 114 Ladysmith Street.

1968 DODGE FARGO PICKUP, good rubber, well maintained, large tool box in rear, $1350 or offer. 385-6434.

'68 GMC ½-TON 6-CYLINDER, heavy duty 4-speed, posi traction, tested, $950. Call Phillip. 385-5554.

1970 VOLKSWAGEN WINDOW van, raised roof, good condition, $2500. 477-5409.

'73 DATSUN TRUCK, 29,000 miles, canopy, good condition, $2,600. 478-8526.

'74 JEEP CHEROKEE S, Quadra trac., $5,300. Evenings 652-4144.

1972 CHEVROLET ½-TON, small V-8, with or without canopy, best offer. 658-5434.

'74 TOYOTA WITH CANOPY, heavy duty bumper, offers. 474-1386.

1970 VOLKSWAGEN BUS, $1,700. Super Motors Ltd., 592-3540 anytime. DL0094A.

'67 GMC ¾-TON, 49,000 MILES. Vanguard canopy very good condition. $2250. 386-3678.

'75 DATSUN LONG BOX PICKUP, canopy, radio, 22,000 miles. $3500 or offers. After 5, 388-9339.

1971 CHEROLET ½ TON, V-8, standard, citizens band, $2100. 382-4484.

1970 DATSUN PICKUP 1600, good condition, $1200. 382-1815 or 598-3073.

1970 CHEV. HEAVY DUTY ½ tobn with canopy, 4-speed V8, excellent condition. $2700. 479-2042.

4X4, '75 CHEV, BLAZER, IMMACulate, 24,000 miles, many options. 748-2454.

72 TOYOTA HILUX, TOP SHAPE, must sell $1375 after 6 p.m. 598-2796.

1972 DATSUN 1600 TRUCK, 22,500 miles, excellent condition. $1950. 383-4539.

1966 VOLKSWAGEN, CREWCAB, ½ ton pickup. Excellent condition $895. 478-1430.

1975 GMC VAN CUSTOMIZED, $4,750. Many extras. 486 South Joffre.

1971 FORD ONE TON WINDOW van. Partially camperized. $2,200. 384-0512.

1972 AND '73 FORD ½ TON, 1 automatic, one 4-speed. Excellent condition. Offers 652-4180.

ONE DU550, 1971 INTERNAtional dump truck. Phone 746-7993 or 748-0071.

'66 CHEV ½-TON EXCELLENT running condition, tested, $690. 385-5260.

MUST SELL, 4X4 WILLYS, ideal for camping and hunting. Offers. 592-1181.

66 CHEV WINDOW VAN, $1,000. Phone 382-1781, after 6 p.m.

1974 VAN CAMPERIZED. PHONE 478-9617 after 4.

'64 CHEV ¾-TON, FOR SALE. Running. As is, $150. 478-2978.

1974 GMC SHORT BOX STEP side, extras. $5000. 479-0270.

58 INTERNATIONAL. RUNS well. $200. As is. 479-3377.

68 GMC 1-TON FLATDECK. Phone 383-1891, 592-3193, between 6-8 p.m.

4X4 1974 LANDCRUISER, 39,000 miles, winch, etc. $3600. 658-8871.

65 VW CAMPER, AND 59 FOR parts. $650. Needs work. 479-5273.

MUST SELL '74 FORD VAN, 3217 Milgrove.

'69 FORD CUSTOMIZED VAN, best offer. 595-2771.

1966 VOLKSWAGEN PICK-UP, offers on $675. 595-7835.

71 TOYOTA HILUX WITH CANopy, good condition. $1600. 595-4844.

67 DODGE ¾-TON, TUNED UP and reliable. $350. 592-2301.

154 TRUCKS, BUSES and VANS

MUST SELL 1970 VW WINDOW van, 165 horsepower Porsche motor with 6,000 miles, radials, $2,500 or best offer. 1964 step van first reasonable offer. 595-4972.

74 DODGE, LONG WINDOW VAN, many extras, lovely condition, 28,000 miles. Panelled. Asking $4,900. 595-5037.

158 TIRES

White Spoke WHEELS

FORD-CHEV
15x8—5 and 6 Here
ONLY $39.95 Each

D & D TIRE
1620 BLANSHARD
382-7283

Cash 'N Carry
PIRELLI
40,000 Mile Steel Radials

BR78-13	CN75	$45.00
165-14	CN54	$39.00
185x70-13	CN54	$45.00
185x70-13	CN36	$63.00

DUNLOP

145SR10	SP4	$29.10
155SR12	SP4	$38.80
155SR13	SP4	$40.20
165R13	SP4	$42.15
165x70-10	Super Rally	$46.25
205x60-13	Super Rally	$74.50

GOLDEN MILE TIRE
382-8228
Installation by Appointment

TWO TIRES, E78 14. 479-1173.

750-16, 10 PLY TIRES, $45 EACH. As new. 385-5475.

160 PARTS, ACCESSORIES

TWO SETS OF 10X15 4-PLY MONaco All-Terrain tires $81 each ONE SET of 15x8 WHITE SPOKE wheels for Ford or Jeep $35 each BUY SET of each for a PACKAGE DEAL for only $450.00
VICTORIA 4-WHEEL DRIVE
597 Hillside at Rock Bay 386-6511

OPEN NOW
Come and see Victoria's largest stock of Hi-Performance auto accessories and parts.
Mon.-Fri. 9-9, Sat. til 5
D. G. AUTO
3244 Douglas 382-4012

SPRINGS
We sell and install DENDOFF Overload and helper springs (leaf and coil) for cars and trucks, including import models. 384-0213
—Parts and Repairs—
LOGAN'S RV SERVICE CENTRE
650 Burnside near Douglas

ATTENTION FORD TRUCK owners EZ lift equalizer trailer hitch, complete, 800 lb. capacity. Kelsey Hayes electric brake controller with all necessary hardware. Best offer. After 7, 479-8455.

RADIATOR REPAIRS, FAST TOP quality repairs at Maurice's Auto Body, 427 Beta St., phone 386-3381. or 384-8094. Located behind the Burnside Pay and Save Gas Station.

MUST SELL, 2 MOTORS: 273 Commando, 10½ to 1 compression; also, 318, very good condition. 165 2-door Valiant Signet. Rear ends too. 477-6658 between 5-7 p.m.

VICTORIA 4-WHEEL DRIVE
FREE WHEELING HUBS for any make of 4-wheel drive. D-13531.
597 Hillside at Rock Bay 386-6511

TURBO 400 TO FIT SMALL block Chev. $250 or best offer. Set of 14" Chev chrome wheels. 478-4248.

VW MOTORS
Rebuilt, $150 up. Low Cost Parts and Repairs. Import Car Centre. 2810 Rock Bay. 382-1815.

TWO G78X15 SNOW TIRES, ON rims $40 each. Two 750x14 snow tires on rims, $8 each. Two trailer hitches, $25 each. 598-3206.

WANTED: RIGHT REAR AXLES for 57-58 Merc, Monarch or Lincoln. Will pay good dollar if crack free. 478-1195.

'68 TRIUMPH SPITFIRE MK III. Whole or parts; '62 Volkswagen, no motor, offers. See at 1281 Denman St. after 5.

283 PONTIAC MOTOR, COMplete with 2-speed automatic transmission, 20,000 original miles. Offers. Between 4-7 p.m. 385-5596.

FRONT TIRE MOUNT FOR GM, slightly bent rear bumper, 598-2978.

1976 TOYOTA LANDCRUISER, all doors, panels and roof, slight damage, sell cheap. 658-8713.

MUST SELL CRAFTSMAN AUTO tools and tool box, $175 or best offer. 383-4755, before 11 a.m.

WANTED: 1949, 252 ANGLIA OR Thames panel, front fenders and body parts. 656-2405.

340 TORKER AND 700 DOUBLE-pump Holley, $150. 382-0647 between 5 and 7 p.m.

1964 PONTIAC STATION WAGON, automatic transmission. $100 or offers. 386-0024.

'57 CHEV BEL AIR 2-DOOR post, no motor or trans. $200 or best offer. 642-4443 after 5 p.m.

1953 PONTIAC AMERICAN model, 2-door hardtop, good shape. 592-6524 or 478-9896.

FORD 6-CYLINDER MOTOR, 170 cubic inches. Very good. $70. 478-9706.

TOYOTA 5-SPEED TRANSMISsion, as new, offers. Contact Pat 2315 Wark Street evenings.

WRECKING '68 CHEVELLE TWO-door hardtop, 6 automatic, front end smashed. 478-4248.

'63 VALIANT 4-DOOR SEDAN, good interior, good body, offers. 384-8407.

WANTED: BLOCK FOR 63 BUICK 401 motor. 477-1380.

'56 CHEVY 2-DOOR POST PARTS. 479-3205.

ISKY CAM AND KIT, FOR BIG block Ford. 478-1288.

WANTED: 3-SPEED TRANS. FOR 1960 Ford ½-ton, after 7. 479-0182.

'68 ENVOY FOR PARTS AND body. Open for offers. 478-8192.

WANTED
'67 Chevelle parts. 478-1503.

1970 CHEV. TWO-DOOR HARDtop, $200 less engine $150. 642-5384.

HEADERS FOR 289 OR 302, $50. Ford air shocks. 384-0255.

REAR WINDOW GLASS FOR 74 Cutlass, $5 or what offers, 382-4958.

VOLVO 142 PARTS FOR SALE, 386-0429, after 5 p.m.

162 AUTO REPAIRS, SERVICE and TOWING

SPECIALITY CHROME PLATING
Auto-marine — custom work.
7-day service.
234 Hillside 384-0361

166 CARS AND TRUCKS WANTED

WANTED TO BUY

TOP QUALITY CARS

DePape Motors Ltd.
1407 Broad St. 384-8035

CASH

For your clean used car. Phone for appointment, Vern Geisler. 386-2411. Ensign Chrysler Plymouth Ltd. DL00495A.

ESQUIMALT AUTOMART LTD
460 ESQUIMALT 382-7195
CASH FOR YOUR CAR OR TRUCK
WE ALSO CONSIGN

WANTED: DATSUN 510, STANdard shift, private. 384-9585 or 386-3037.

168 CAMPERS, TRAILERS and MOTOR HOMES

S. J. PEDEN LTD.

VANGUARD

CAMPERS — TRAILERS
MOTORHOMES — CANOPY TOPS
VAN CONVERSIONS
5th WHEEL TRAILERS

SALE

SAVE $$ on selected new Vanguard campers, trailers and 5th wheels.
EXAMPLE:
21 FT. VANGUARD 5th wheel trailer. Replacement '77 $9805. Save $1410.
TO CLEAR ONLY $8395
9½ FT. VANGUARD shower model camper with fridge, furnace, toilet, etc.
REDUCED TO $4595
18 FT. VANGUARD tandem self-contained trailer. The ideal family trailer. Was $6825. Save $900.
NOW ONLY $5925

Parts And Accessories Store

AWNING SPECIAL
12 ft. automatic roll-up awnings only $260
12,000 BTU thermostatic furnace $19.95
Sani-Potti chemical toilet $99.95

— VAN TOPS —

RENTALS
MOTORHOMES — CAMPERS
RESERVE NOW

S. J. PEDEN LTD.

2855 Quesnel St.
D-13432
386-3464

IMPALA CAMPING WORLD

FOLD-DOWN TRAILERS
Lionel, Lextra, Leisurecraft
11 floor plans on display
from $895

BOOK RENTALS NOW

TRAVEL TRAILERS and 5THS
Alljo's Kit Road Rangers, Boler, Bona Vista, Sprite.

MINI and MOTORHOMES
Winnebago Empress, Aquarius
All sizes on display
TRADES WELCOME

Propane — Accessories
Service — Sani-Station
7 DAYS A WEEK 656-5504
Pat Bay Hwy., Sidney Dlr. 26-635

BOB'S

MOBILE HOMES LTD.
25 Crease 386-3623
DL 00414A

LAST CHANCE
AT THIS PRICE

1977 23' NOMAD.
Still only $6395
Features tub double insulation, storm windows and much more.

TRAVEL TRAILERS
5th WHEELS
MINIHOMES
PARTS—PROPANE
SERVICE

AVAILABLE JUNE, AUGUST, September, Winnebago mini, sleeps 6, $200 weekly, plus mileage. Air Conditioned, 479-1047, 479-1043.

1975 BOLER, SLEEPS 4, 3-WAY fridge, stove, furnace, twin tanks, new tires, spare mounted bearings, jacks, garaged. Like new, extras. $3,250. 592-9079.

SMALL OKANAGAN CAMPER
To fit smaller import truck. As new. Fully equipped. Stove, fridge, furnace, toilet, jacks. $2225. Phone after 4 p.m. 592-6649.

1977 JAMBOREE FOR RENT, NO mileage charge, no hidden charges completely self contained, $130. a week, phone 388-6642.

BOAT LOADERS, CUSTOM-made for camper, mini home, van, bumpers made for pickups, 478-3796, 478-2754.

RIDGEROAMER BY MAPLE Ridge Campers, on Dodge 200, excellent condition, $4800 Parksville 248-5261.

13 FT. TRILLIUM, ULTRA LIGHT fiberglass, special model sleeps one to six persons, like new condition, $2800. 592-9144.

CAMPER FOR RENT FOR ¾-ton truck, sleeps 5, fully equipped and insured. Phone 478-9119.

8' FACTORY INSULATED camper shell, 34" high. C-W. Full removable rear and main door. $200. 477-0038.

COACHMEN CONTINENTAL 27' Travel Trailer, has everything, 1976, new condition. Offers. 477-8840.

1976 JAMBOREES FOR RENT, 23½', no mileage charge, fully self-contained, no hidden charges, $200 per week, phone 388-7313.

10' 1968 GOLDLINE, TOILET, propane fridge, heater, stove and oven. 4 jacks. After 5 p.m., 386-9924.

1974 31' VANGUARD FIFTH wheel RV. Like new. Phone Salt Spring (112) 653-4272 after 6.

69 OTTC HARDTOP TENT trailer with add-on, sleeps 5. $750. 592-9266.

7' BY 10' UTILITY TRAILER, heavy duty construction, offers. 384-1445.

1975 23' MOTOR HOME. EXcellent condition. Must sell, $13,500. Shawnigal Lake. 743-5674.

19' GMC MOTORHOME. MUST be seen, $4995. Arts Car Sales, 383-8302, DL00286A.

ROAMIN' HOMES
Mini Motor Home rentals
652-2914.

16' TRAILER, STOVE, FRIDGE, furnace, bathroom. Sleeps 4. Excellent condition, $2,225. 386-8526.

1969 TRAVELAIRE, MANY extras, excellent condtiion. 478-5250.

LIKE NEW, 1973 8' SECURITY camper. 3-way fridge, furnace, jacks. $2,500 or offer. 477-6681.

1975 LIONEL HARDTOP TENT trailer, sink, stove, ice box and extras. Sleeps 6. $1,625. 656-2922.

FOR SALE: 12' 1962 ARISTOCRAT travel trailer. Good condition, Phone 478-4639.

TRULINE TENT TRAILER, sleeps 6, $395. Apply 802 Russell St.

19' CUSTOM FACTORY TRAILer, $1,750. Offers, trade for Alaskan camper. 748-9583 after 5.

AIRSTREAM INTERNATIONAL overlander, deluxe, 26' super condition, $7,750. 478-4169.

SOFT TOP TENT TRAILER, sleeps 4-6, good condition, $300. 598-2185.

1972 CORSAIR, MINI-HOME, 20', low mileage, 350 GMC, automatic, 658-8165.

1976 DATSUN LONGBOX WITH Okanagan Camper. Excellent condition. 385-4390.

1973 GMC SIERRA 3500 CAMPER special, 1975 11' camper. $6800 or nearest offer. 478-8811.

1970 WESTPHALIA VW CAMPER, 4 speed, radial rebuilt engine, $2950 or nearest offer. 477-0948.

FOR RENT, WINNEBAGO MOtorhome. Available immediately. 477-2704.

168 CAMPERS, TRAILERS and MOTOR HOMES

COASTLINE

and the TRAILERS JUST KEEP ON COM'N

TAKE A GOOD LOOK AT THE NEWEST TO ARRIVE

Travelaire 13 ft.
THE CUTEST LITTLE TRAILER AROUND.
Complete with brakes, fridge and furnace. Yours ready to take the family anywhere. All new floor plan designed for 5. Now you don't have to buy a cramped little boler type trailer. Tow it with an import car? You bet you can.

Trav-L-Mate
16 ft. and 14 ft.
Designed to match your 6 cyl. Every size complete with a private toilet, fridge, and furnace. Uncomparable in weight and room with any other trailer. Good stock of these. READY TO TRAVEL.

EVER POPULAR
Travelaire 17 ft
BEST FAMILY TRAILER AROUND. Low profile gas saving, design is a feature that's important today. Plus a family of 6 have room to spare. Comes complete with all the conveniences. Quality really shows here — Naturally its Travelaire . . .

What About Mini Motor Homes Like A JAMBOREE TRAVELAIRE
TWO OF THE BEST MINI'S AROUND. Compare the quality, equipment, looks, style, interiors, or what ever with anything around. Then compare price for price and you'll see why we sell-um and our customers love-um.

WE'VE GOT LOTS MORE BUT This is Costing Me Money, About $200 or so.
BRING THE GANG TO our LOCATION in COLWOOD
We can save money too
Thank you.

P.S.
We've a fantastic parts and accessory supply — why not Shop at night we're open till nine.

REMEMBER
Happiness is an RV from
COASTLINE
Trailer Centre
1621 Island Hwy. 478-0933
(Across from Colwood's Farmer's Market). Mon. Sat. 10 a.m. 'til 5 p.m., Sun 1-5 p.m. D-113719.

DOMINION MOTORS

HOME OF
LAYTON — HOLIDAIRE TRAILERS

GALAXIE
CAMPERS and CANOPIES

CHINOOK
MOTORHOMES

USED SPECIALS

75 PROWLER 17 ft. S-C	$4295
72 TIOGA 22 ft. motor home	$11,995
72 CORSAIR tent trailer, hardtop, stove, ice box, sleeps 6	$1295
65 CITATION 16 ft., toilet	$1495
71 ARISTOCRAT Camper, 8 ft.	$1850

FRIJILOK automatic, safety latch for your fridge door, $3.95.

PARTS, ACCESSORIES REPAIRS

HOURS OPEN
MON. to SAT., 8 A.M. to 5 P.M.

1703 BLANSHARD ST.
(Across from Hudson's Bay parking lot), Victoria, B.C., 385-5012.
Dealer Licence Number D-00448A

FENNELL'S

TRAILER SUPPLIES LTD.

Parts—Propane—Repairs
CANOPIES

2 styles of VAN-TOPS

Custom Building and Van Conversions

652-3941
6459 Patricia Bay Hwy.
OPEN 7 DAYS A WEEK

WILLE MOTORS
LARGE SELECTION of RECREATIONAL VEHICLES

SEE our CAR AD
In Today's Classified
CLASS 150

WILLE MOTORS LTD.
3240 Douglas at Cloverdale
382-2313, OPEN 9 'til 9 P.M.
D-00840A

"CAMELOT"
Model VENTURE hardtop tent trailer. Features a two burner range and sink, mounted in a swing out console to cook outdoors when you want. sleeps six. 4.0 Cubic Foot icebox, 110-12 volt electric converter system. Bought NEW at the end of January, $3595. USED ONCE. Call after 6, 598-2029.

OKANAGAN
CAMPERS—TRAILERS
—REPAIRS—
We Install HITCHES
PARTS SPECIALS

4 Hydraulic jacks	$174.95
3 Burner hot plates	$34.95
Waste Water Tanks	$11.95

Open 'til 9:00 Thurs. and Fri.
LOGAN'S RV SERVICE CENTRE
650 Burnside near Douglas
384-0213

CUSTOM CAMPER AND TRAILer cushions, any size or shape. If you have an unusually shaped cushion, we can make it to your exact size and shape.
TILLICUM FURNITURE
2612 Sooke Rd., near Jacklin 478-0522

1972 DODGE STEP-IN CONVERTed Postal Van. D200. Automatic. 40,000 miles. Camperized including stove, sink, radio, new tires, new paint, etc. Offers on $3,100. 652-5524, after 5.

MUST SELL. LIKE NEW '73 SEcurity, 27' tandem, 5th wheel trailer. Sleeps 6, fully self-contained. 5th wheel hookup included. Offers to $9000. 385-2279.

SWAP 12' BOAT WITH CABIN, trailer, 1975 9.9 motor, three rods and reels, two lifejackets and net for hardtop tent trailer. 354 Richmond.

FOR RENT DE LUXE MINI motor home, available June 30-July 15 and August 29 on. 477-5015.

CUT OFF VAN '71 FORD 1-TON, needs work, rebuilt motor and automatic transmission. Ideal for camper, $750. Call 652-4188.

30½' TERRY FIFTH WHEEL, 454 GMC pickup, many extras, both inspected, like new, $13,500 or sell separately. 477-1409.

8' CAMPER, FRIDGE, STOVE, propane tanks, cupboards, table, sleeps 2, newly painted. Must sell. $550. 652-3810.

1973 CORSAIR, 22', SELF CONtained, slightly used, $4,900. 656-6196.

12' HI-LOW TELESCOPIC TRAILer, apartment size Hoover washer-spin dryer. 656-4889.

TRAVELMATE CAMPER, FURnace, toilet, stove, jacks, compact trucks, $1750. 112-537-5444.

LARGE SOFT TOP TENT TRAILer, sleeps 5, 478-4629.

SOFT TOP TENT TRAILER, extras. $350 or best offer. 477-7681.

168 CAMPERS, TRAILERS and MOTOR HOMES

DOGWOOD TRAILER SALES
PARTS — PROPANE
RANDELL TRAILERS AND CAMPERS 478-6841
2630 Deville Road
Dealer Licence D-27940
Highway 1 at Millstream Rd.

BARGAIN
Forced to sell 1973 23-ft. Citation travel trailer, full bathroom, sleeps 6, stove, fridge, oven, TV, antenna and towing equip. Sacrifice, $3995. Firm. 748-0525.

1973 DELUXE, BOLER, TRAILer, new condition, best offer. Or require storage for the trailer, vicinity Fairfield or Richardson in exchange for the occasional use of trailer. 592-9446.

EUROPEAN TENT TRAILER with kitchen unit, propane stove, heater and lamp sleeps 8, add-a-room and canopy. 13" wheels. Asking $1050. 478-2864.

ATTENTION FORD TRUCK owners EZ lift equalizer trailer hitch, complete, 800-lb. capacity. Kelsey Hayes electric brake controller with all necessary hardware. Best offer. After 7, 479-8455.

MOTOR HOME CONVERSION, 10,000 miles. Rebuilt, sleeps seven, all conveniences, was $5500 take $4750. Open to car, truck, boat or? in trade. 656-6806.

1976 17' TRAVELAIRE TRAILER, model 170C, sleeps 6, 3-way fridge, stove with oven, enclosed toilet, still under warranty, used once for 700 miles, $4650. 658-8783.

8½' CAMPERETTE, SLEEPS 3, propane stove and furnace, 20 gallon water tank and sink, icebox, jacks, excellent condition, 3811 Carey Road, 384-1868.

MOTOR HOMES, 19' FLEURY (steel frame), 25' Leocraft (sleek fiberglass), 30' Terry Fifth Wheel. Jackson's 974 Goldstream. D00044A.

1975 — 27' ITASCA, EXCELLENT condition. Low mileage, GMC subframe, air-conditioning, light plant, full bathroom, many other options. Must be seen. 382-1526.

HOLIDAYS?
Selling 1974 Volkswagen van, camperized, 40,000 miles. Asking $4200. Phone 477-4451.

VW WESTPHALIA CAMPER — original owner, 1971, clean, 33,000 miles, Michelin radials, radio. $3500. 477-8864.

CHALET TRAILER, ALL ALUMInum, factory built, with everything. $750 or closest offer. Phone 598-8604.

1974 SHASTA 20' TANDEM TRAILer, bath, toilet, furnace, large fridge, etc. used locally seldom. $4900. 652-3146, after 6 p.m.

1974 EMPRESS MINI MOtorhome, 360 Dodge chassis, dual wheels. Mint condition. Low mileage. $12,000. 656-4878.

1958 ALOHA CAMPER, BODY work repaired, as is, $600 or nearest offer, for quick sale. 479-6445.

CAMPER WITH ALL FACILITIES on 75 Toyota Hilux. Many extras, unused. $6,200, or near offer. 382-6340.

WHITE AND GOLD BOLER, NEW condition, many extras, $2,450. 382-0618.

FIFTH WHEEL RECREATIONAL vehicle 1976, 25' Seabreeze, $7500. 598-3612.

8' CAMPER, SLEEPS 2. $700 OR best offer. Call between 10 and 3. 479-6285.

FOR RENT, 20-FT. MINI MOTOR home, $140 per week, 75 miles per day free mileage. 478-6368.

1969 ALADDIN TRAILER, 15'. Stove, oven, icebox. Good condition. $1,500. 479-2289.

1971 WESTPHALIA, NEW ENgine, radials, come drive it! 477-0218, 477-1344.

1974 SILVER STREAK, 32 FT. continental Supreme, like new. Must be seen. 474-2458.

YEARLING VOLKSWAGEN campmobile. Impeccable. Must be seen. Offers entertained. 656-4705.

1971 16' ARISTOCRAT, SLEEPS 6, propane stove, oven, fridge, very clean, $2500 or best offer. 478-1358.

1972 VOLKSWAGEN WESTPHAlia camper, 54,000 miles. Excellent condition. $4,200. 384-1838.

1967 KUSTOM KOACH, 15'. ICE box and stove. $1695. 479-4068.

WOOD, TENT TRAILER, ASKING $150. 595-7835.

OLDER SOFT-TOP TENT TRAILer, tent needs patching. 382-3627.

'64 CHEV VAN, $650 OR BEST offer. 479-5521.

27' TRAVEL TRAILER, VERY good condition, $5700. 478-2277.

'71 VW CAMPER, GOOD CONDItion, asking $2,500. 658-5829.

24' MOTOR HOME FOR RENT, $200 per week, 10c a mile. 652-3863.

'69 VW WESTPHALIA, EXcellent condition, 383-2073.

SPECIAL, 11 FT. CAMPER, SELF contained, $2995 or offer, 478-2590.

1967 KUSTOM KOACH, 15', ICE box and stove. $1695. 479-4068.

169 MOBILE HOMES AND PARKS

14' WIDE HOMES
GOLDSTREAM MOBILE HOMES LTD.
Modern Park Space
Available with all Sales
478-1751 2894 Jacklin Rd.
DL01280A
NOW OPEN for your convenience
Mon.-Fri. 9 a.m.-8 p.m.
Sat. 9-5 Sun. 1-5

TWIN OAKS ESTATES!
Victoria's exclusive new park! Beautiful scenic location 5 min. from downtown, city bus, underground service, on sewer! 14, 24 wides starting under $20,000! Choose your lot. Ph. Grant 478-1343, 385-8385. Ronyvon. DL-01539A.

MAINLAND SPECIAL
In Port Moody. An immaculate 24x40 double wide on bus route. Close to conveniences. Hideaway Mobile Home Park. Call Friendly Mobile Homes, Victoria 474-1288, 24 hrs. DL 01635A.

12X56 2-BEDROOM MOBILE home. Shag carpet, drapes, fridge, and stove included. Nicely landscaped with secluded patio for your summer enjoyment. In quiet adult park, near Langford. Asking $14,900. 478-7193.

6 MONTH FREE PAD RENT
Goes along with 1973 Glendale if purchased by the middle of June. Owner transferred. Must sell now. Plateau Mobile Living Ltd. 474-2151, 784 Goldstream Ave. DL 00779C.

GLENDALE, 1970, TWO-bedroom, Goldstream, adult park, carport, cabanna, drapes, small washer and dryer, fridge, stove, freezer, some furniture, $15,000. 478-5215 after 6.

IF YOU FEEL YOU MUST RENT
Rent to buy. 12x68, 1975 model. Friendly Mobile Homes, 474-1288, 24 hours .DL 01635A.

12X68 3-BDRM., C/W. FIREplace, washer and dryer, 40' deck. Excellent location Call Friendly Mobile Homes, Victoria 474-1288, 24 hrs. DL 01635A.

12X68, 2-3 BDRM., WITH SEPArate dining room, raised living room, 4 appliances. Must be seen. Call Friendly Mobile Homes, Victoria 474-1288, 24 hrs. DL 01635A.

YOU'LL NEVER BELIEVE THIS is a mobile home, looks like a house, 3 plus bedrooms, large lot in family park. Asking $18,000. 642-5879 or 642-5741.

5 MINUTES FROM DOWNTOWN
3 bedroom double wide, low pad rent, low, low price. Plateau Mobile Living Ltd. 474-2151, 784 Goldstream Ave. DL 00779C.

FOR SALE BY OWNER, 1971 12x62 fully furnished 2-bedroom Mobile Home, 100 feet from the water, Sunny Shores Resort, Sooke Area, asking $16,000, 642-4427.

SACRIFICE SALE. WAS $24,000, now only $19,000. 1972 Commodore double wide includes fridge, stove, carpets and drapes. 642-5734.

14' WIDE
TRIANGLE HOMES (Victoria) Lt.
D.L. 01668A 478-1774

1974 MODULAR HOME, 12X60', 2 bedrooms, large kitchen, fully skirted, landscaped, Sooke area, lovely setting. 384-8291 after 6.

1972 AMBASSADOR 2-BEDROOM, shag carpet, unfurnished, on leased lot, 6759 Grant Road, Sooke. $13,900 or best offer. 382-5050.

TWO-BEDROOM DOUBLE WIDE mobile home, partially furnished, set up in Four Way trailer park close to Cowichan Bay. 748-9473.

1972 MODULINE 12X56 IN SEAview park. Rent $89.55. Price $13,500. 478-7549.

MUST SELL — 2 BEDROOM, 12X62 Paramount. Offers. 743-5226.

169 MOBILE HOMES AND PARKS

QUALITY HOMES

we now offer 3 quality homes in "HIDDEN VALLEY" located on attractive sites ready to view.
—12x68 2-bedroom CHANCELLOR, fridge, stove, full length sundeck, 10x15 added room, 8x10 storage shed. Top condition. Must be seen. Bargain priced at $17,800.
—24x44, 2-3 bedroom IMPERIAL, fully carpeted, 2 baths, fridge, stove, washer, dryer, patio deck fully ladscaped, high view site. Excellent value at $21,900
—24x52 New deluxe 2-bedroom CHANCELLOR on high view site all major appliances, including dishwasher, two full baths, family room, skirted with sundeck; super home you must see. Viewing by appointment only. Call KEITH at 478-6434 or 478-0034 on these and other homes in Hidden Valley.

Admiral Homes Ltd.
2500 Florence Lake Rd.
D-01343A

Robinhood
SALES AND SERVICE

FRANCHISE DEALER FOR HOMCO AND MANCO
2714 Sooke Rd 478-9912, 478-9817
DL 00422A
OPEN 7 DAYS A WEEK

Friendly Mobile Homes

BUYING OR SELLING?
For a sincere interest in your needs call:

1-1002 Goldstream Ave. Victoria
Vic. 474-1288 Mill Bay 743-5554
24 Hours DL01635A

SEA CURITY
with a waterview from your large patio — mountain view — Vic bus route — family park "pets okay" — tennis courts — schools nearby — major shopping mins. away. The first 3 mos. rent paid by us. Call today to see this exciting park.

BUY RIGHT
with
CORWIL COACHES LTD.
474-1811 DL 01541A

FAMILIES WELCOME
—spacious, ocean view lots
—close to schools, shopping and recreation
—choice of 39 different floor plans
—friendly community atmosphere
"Yol'll get more"
478-8303
Happy Valley Homes Ltd.
2681Sooke Rd.
DL00832A

EXCLUSIVE Downtown Park
—new homes on display
—close to shopping, golfing, plus recreation
—on busline
—close to Gorge waterway
—adult oriented
"Move in today"
478-8303
Happy Valley Homes
DL00832A

PLATEAU MOBILE LIVING LTD.
784 Goldstream
474-2151 — 24 hrs.
We have several nice located homes in the Langford and Sooke Areas. Single wides and Double wides, financing available. Also . . . Comox, B.C. Strata-Title Park, homes and lots from $19,500 to $32,600. Lots only from $7,300 to $9,800. Victoria 474-2151 — Courtenay 338-6791 — Comox 339-5546. DL 00779C.

14 WIDE
PRICED FROM $15,500
DOUBLE WIDE
PRICED FROM $21,900
All Prices Include:
Delivery, set-up and taxes
Drive north to Gordon for service after sale. Gordon's Mobile Sales Ltd., 3 miles south of Ladysmith on Island Hwy. Phone 245-3946. Dealer No. 00237A.

LOG HOUSE
1550 sq. ft. Ready to be delivered or can quote on your choice of plans. Friendly Mobile Homes, Victoria 474-1288, 24 hrs. DL01635A.

24X44 DOUBLE WIDE WITH many deluxe features. Must sell this week. Call Friendly Mobile Homes, Victoria 474-1288, 24 hrs. DL 01635A.

MUST SELL THIS WEEK 12X64 deluxe Tuxedo Manor with built on rumpus room and shed, near Langford in park. Asking $15,500 or nearest offer. 478-7063.

MUST SELL, IMMACULATE 1974 12x56 Chancellor, all appliances, skirted, 8x16 patio, partly furnished. Located in Sooke with view. Highest offer. 642-5073.

10X45 CSA APPROVED, APPLIances, good condition. $3,900. 748-1029 after 6.

SETUP AND SERVICE SPECIALists. Ronyvon. DL 01539A. 478-2325.

24' by 48', 2 bedrooms, 1½ baths. Private lot. 598-4197 after 5.

SPACE AVAILABLE FOR 10' BY 45' trailer. 642-3287.

175 HOTELS

NEW
NEAR CENTRE
Color TV, bath-shower, kitchen with dishes, parking, elevator, near bus stop, everything supplied, no maid service. Pool and sauna privileges. Daily $16.15, minimum 8 days, weekly $100, min. 3 weeks, monthly $285, min. 3 months. 386-2812 day or night.

JAMES BAY INN
Reasonable weekly, monthly rates.
270 Government 384-7151

178 SUMMER HOMES, COTTAGES, RESORTS

BEACH COTTAGES, CAMP grounds, boat rentals and chartered guide service, fishing. Mermaid Cove, RR1 Ladysmith. 245-3000.

COTTAGE FOR RENT, SHAWnigan Lake by the week. June and part of July still available. 479-3097 or 478-6183.

LARGE BRIGHT FAMILY UNITS with kitchen, for 2-5 people. $16.00 to $24.00 a day. 360 Gorge Rd. E. 384-5122.

A-FRAME COTTAGE, 1 ACRE waterfront, South Pender Island. Two year lease. 592-7042.

181 TOURIST ACCOMMODATION

GALIANO ISLAND
Poets, writers, artists, nature lovers. Modern log cabin, in forest by sea, tranquil, 112-539-2926 after 6 p.m.

BED AND BREAD, $10 ON SUNshine Mountain Farm in Cordova Bay. 658-5446

190 ROOM and BOARD

CRAIGMYLE GUEST HOUSE
Rooms available, private TV, lounge and dining room. 595-5411.

ROOM AND BOARD, 3 MEALS per day. 386-1975.

ROOM AND BOARD FOR GENtleman, Esquimalt area. 382-4028.

193 ROOMS TO RENT

3 ROOMS IN NEW DUPLEX, $100 each. Wall-to-wall. On bus route. Esquimalt-Gorge area. Loiselle Bros., 383-4568.

AVAILABLE IMMEDIATELY SINgle rooms $95-$125 includes utilities, table chairs, bed, and hot plate, Vic West area. 384-5605.

LARGE CLEAN, QUIET SLEEPing room with Adult family. Phone 595-5101.

193 ROOMS TO RENT

LARGE FURNISHED BASEMENT room near town, share facilities, garden, $85. 383-8437.

ROOM IN LARGE HOUSE NEAR beach, share facilities, call Eugene evenings, 383-3528.

$100 PER MONTH. KITCHEN privileges. 2214 Belmont Avenue. 595-8361.

LARGE ROOM FOR NON-smoker. Prime, Gordon Head, $120. 477-2051.

NEAR WOODWARDS COMFORTable room in family home for young girl $55 monthly. 382-7020.

SELF-CONTAINED UNIT IN Gordon Head overlooking water. $125 per month. 477-4384.

OWN KITCHEN, OWN BEDroom, share bath. Fairfield. July 1st, $120. 386-0642.

FURNISHED, SUITABLE LIGHT housekeeping, close in, board optional,. 315 Vancouver Street.

BIG ROOM TO RENT, PRIVATE entrance, $150. 598-7172.

FURNISHED ROOM FOR WORKman. References. 652-1374.

197 HOUSEKEEPING ROOMS TO RENT

RICHARDSON — VANCOUVER, two rooms, furnished, man only, $100 including utilities and cablevision. 477-1109.

FURNISHED ROOM WITH fridge, stove, sink. Share bath, for middle-aged working lady. 595-0541.

FAIRFIELD AREA, WITHIN walking distance, older, nonsmokers only. Days, 382-3463 or evenings, 385-8206.

COMFORTABLE MANSION IN Rockland—furnished room with private kitchen, phone 598-4044 after 6.

DOWNTOWN, EVERYTHING supplied, stove, fridge, quiet working man or active pensioner. 711 Johnson.

FURNISHED DOWN-TOWN, $110, also sleeping room, $95, 383-6020, 383-9592.

417 VANCOUVER AND 1124 BURdett, $90-$132. For details call 383-1493 (keep trying.)

ONE BRIGHT BEDROOM, CLOSE to town. Utilities included. $95. 2319 Wark. 382-5521.

CLOSE TO TOWN, EVERYTHING included. Phone between 6-9, 386-1027 (no Sunday calls).

CLEAN FURNISHED ROOM, UTIlities, gentleman preferred. $87.50. $100. 595-3865.

FULLY FURNISHED, WALKING distance to university. Male. 477-8058.

NEAR CRAIGDARROCH CASTLE. Quiet location, close to town. 592-2265.

ROOM FOR QUIET MALE PENsioner, with fridge, stove and sink. $80. 384-5485.

HOUSEKEEPING ROOM WITH kitchen, Fairfield area, close to park and sea, $110. 384-8243.

FRIDGE, STOVE, QUIET GENtleman, $75. 6-8 p.m., 382-4946.

200 APARTMENTS TO RENT UNFURNISHED

FOR THE WESTCOAST LIFESTYLE WE OFFER THE
3RD DIMENSION
Unique adult apartment living that includes:
—individual interior designs
—Deluxe appliances
—recreation room
—wall to wall carpeting
—underground parking and many other built in features.

Located in the quiet Fairfield district
THE 3RD DIMENSION is only minutes from shopping facilities, recreation facilities and Beacon Hill Park.
ONE AND TWO-BEDROOM DELUXE SUITES NOW RENTING FROM $240-$375.

OPEN FOR INPECTION THIS WEEKEND SATURDAY & SUNDAY 1 TO 4

1151 OSCAR ST.
For further information and viewing contact
Ron Sengara 385-8714

Western HOMES Ltd
1037 Cloverdale Ave. 386-3494

LOCATION
Ten-month-old building central to almost everything. On dead end street yet very close to bus stops going in all directions. Two bedrooms available from $280.00. Phone the manager Mrs. Kenny at 383-9139 or Western Homes Ltd.

CHARACTER
Three bedroom suite in character house near Parliament Buildings. Huge suite with appliances takes up whole upper floor, $395 per month plus utilities.

PENSIONERS
ONE BACHELOR suite available now near Beacon Hill Park, $105.20 p.m.

ESQUIMALT
1 BDRM. APARTMENT AVAIL. NOW. Rent $154.44 includes fr and st.

WESTERN HOMES LTD.,
386-3498 (24 hrs.)

NEAR JUBILEE — Modern 1-bedroom. Rent $184.68. Also, 2-bedroom suite. Rent $212.14. Phone 595-4774.

KING ARTHUR — 1660 FORT ST. — Modern 1-bedroom, quiet block. Ideal for retired couple. Available immediately. Rent $182.99. Phone 595-3350.

DAYMER APPARTMENTS — 2150 CADBORO BAY ROAD — Modern 2-bedroom suite. Rent $200.32. Also, 1-bedroom. Rent $169.62. Phone 598-7979.
david burr ltd.
655 Fort St. 384-9335

AQUARIUS APARTMENTS
James Bay. To rent immediately 1 bachelor suite $161.35. 1 bedroom and den $194.45. July 1st 1 bedroom $187.10, 1 bedroom and den $275, 2 bedroom suite $267.60. Mature people only. No children or pets. Wall to wall carpets, drapes, range, refrigerator, cablevision included. 384-7627.

ONE BEDROOM SUITE, LIVING ROOM, DINING AREA, KITCHEN ETC. FULLY CARPETED. QUIET MODERN BUILDING, ELEVATOR, OAK BAY AREA, CLOSE TO BUSES. SORRY NO CHILDREN OR PETS. NO RENT INCREASE FOR ONE YEAR. 595-3403.

WATERFRONT OAK BAY
marina. Available July 1. Call Cable, full facilities, overlooking One-bed. self-contained apartment. apartment 2-1336 Beach Drive.

2 BDR. $226.20
CASA DEL RIO
1535 Jubilee, available July 1st. adults only. Phone manager 598-6987.

YOUR RENT, IS IT TOO HIGH? Try these rents on, 1-bedroom, from $190, 2-bedroom, from $230, heat, hot water and cablevision included, phone 382-1097, sorry no pets.

JAMES BAY AREA TWO BEDroom, wall-to-wall, drapes, cablevision, available June 30, $235 per month. Call after 1 p.m. 384-9008, 382-2656.

NEAR BEACON HILL PARK, close to shopping and bus, attractive well maintained suites, one bedroom, 3rd floor, $225, bachelor, top floor, $197, 385-7644, 592-9516.

QUESNEL APARTMENTS, 1960 Lee Avenue — for July 1st. Bachelor suites $138.00 — $140.00.
Montreal Trust 386-2111

200 APARTMENTS TO RENT UNFURNISHED

85.00 Furnished Bed-Sitting rm. shared bath and kitchen facilities with one other tenant. Ideal for older quiet person. Avail. now.

118.00 1-BR Fairfield, lovely suite in quiet building, heat and water included, old persons only. Avail. Now.

132.00 Bach. Beacon Hill area, nice suite in front of building, heat and water included, older person only. Avail. July 1.

250.00 1-BR Fairfield, deluxe suite in newer condo development, panoramic views, W-W throughout. sorry no children. Avail. now.

276.00 3-BR Esquimalt, 2-storey townhouse, close to schools, shopping and buses. Avail. July 1.

450.00 2-BR Shelbourne area, 2 baths, deluxe suite, amenities includes hydro swirl pool and sauna. Parking included. Adults only please. Avail. now.

1118 BALMORAL
Several 1-BR uniquely designed suites available to rent.
205.00-215.00 Per Month
Located on quiet street in adult block.

877 ELLERY
290.00-300.00 PER MONTH
2-BR DELUXE SUITES
Each suite includes washer, dryer fridge and stove. Children most welcome.

PEMBERTON, HOLMES LTD.
1000 Government St. 384-8124

GORDREAU APTS.
(129, 131, 135 GORGE RD., E.)
Down the driveway past the Dingle House on the quiet Gorge Waters.
One bedroom suites from $190.00, two bedrooms from $260.00, featuring swimming pool, swirl pool, sauna.
Please call resident managers — 382-0981, 383-0530 or
For further information call:
BROWN BROS. on BLANSHARD
385-8771 (anytime)

REDWOOD PARK
(155, 157 Gorge Road East)
Enjoy the summer and sunshine from your private balcony beside the beautiful, quiet Gorge Waters. We offer you wall-to-wall comfort in a completely modern apartment featuring:
Resident Manager,
Large, bright, new suites,
Swimming Pool,
Sauna,
Covered Parking,
Recreation area.
Priced to rent from $220.00 for a one-bedroom suite and $300.00 for two bedrooms. For appointment to view please call 382-6407 or 384-3218 or
For further information call
BROWN BROS. on BLANSHARD
385-8771 (anytime)

KER & STEPHENSON LIMITED
LA PALOMA
Dallas Road — Waterfront
$190.82 1-bedroom suite
$232.40 2-bedroom suite
EL FLAMINGO
Dallas Road
$157.80 bachelor suites.
VIKTOR — Humbolt Street
Walking distance to town.
$159.00 bachelor suite
OAKVIEW APTS.
OAK BAY
bachelor suite
mature adults only
WESTCHESTER APTS. FORT STREET
$139.48 bachelor suite.
For Former Information Call
Ker & Stephenson Limited
385-3411

SUITES TO RENT
Family Apts.
— Large 3-bedrm suites. Reasonable rates. $313 to $339 per month. Children welcome. Call Mrs. Wildy, 382-5938.
—Nearly new block. One and two-bedrm suites available. $210-$265. Children welcome. Call Mr. Stuart, 388-9893.
—New 12-suite block. One-bedrm suite available at $205.00. Call Mrs. Furniss at 383-6185.
COMPLETE PROPERTY MANAGEMENT
(Division of D. F. Hanley and Assoc.)
1557 McKenzie 477-7284

CRAIG HOUSE
SPACIOUS—SPACIOUS
2-Bedroom from $225
1-Bedroom from $175
Modern block, Infants welcome, 5 mins. to town. Bus at front door.
383-5591 479-6456

THE HORIZON'S
Corner of Shelbourne and Midgard, deluxe suites available now. Three one-bedroom, two one-bedroom, July 1st, from $215 to $230, no increase in '77. Includes heat, water, cable and parking, wall to wall, drapes, coloured appliances. To view call resident manager 477-9489 or suite 412, 1576 Midgard, sorry no children or pets.

SIDNEY
2 or 3 bedroom townhouse, reasonable rent, to reliable tennants, children welcome. Sorry, no pets. 477-4043.

FREE MOVE AND REDUCED rent, adult only building in Victoria. Adult and one child in Esquimalt. Victoria building is near city centre and Esquimalt building is near Naden. 1 and 2-bedroom. We pay for local move and half of your first two month's rent. 382-0652 or 386-0832.

GARDEN CITY PROPERTY MANAGEMENT LTD.
One month rent free, special rates for lease. Spacious and bright two-bedroom suites, private entrances. Children and pets welcome. Available immediately. Phone 388-5194 between 9 and 5. Phone caretaker, 386-2374 between 5 and 9:30 p.m.

HILLEIDE - SHELBOURNE
A 2 bedroom apartment is available in this convenient location opposite Sears. The rent is $236.11 per month. For further details please call 592-1761. Adults only, no pets.

1 BEDROOM APARTMENT available July 1, Gorge Road, quiet block. Most tenants elderly. Close to shopping and buses. $188. 385-0928.

UNIVERSITY AREA. LARGE 1-bedroom deluxe condominium, top floor, southern view, balcony, w-w, sauna; $225. July 1st. 477-0171.

ONE-BEDROOM, $177, AVAILable July 1st, heat, cable and parking included. No pets. James Bay. Phone after 6 p.m., 383-7022.

MOTEL UNITS, ONE AND TWO-bedrooms, $145 and $165. Heat, light and cable included. 642-4186 after 6.

200 APARTMENTS TO RENT UNFURNISHED

Luxurious
2 Bedroom
Approx. 1,100 to 1,500 sq. ft.

NOW RENTING
BEACON HILL PLAZA

151 ST. ANDREW
140 DOUGLAS ST.
Beacon and Simcoe
Across from Beautiful Beacon Hill Park
—Woodburning fireplaces in all 2-bedroom suites.
—Penthouses with cathedral ceilings and lofts — cedar fireplaces and heavy hand-split cedar shake roof.
—Private gardens for ground-floor suites with generous patios, cedar trellises and arbors.
—Creative landscaping and inner courtyard with shuffleboard, underground parking.
—Spectacular views of ocean, mountains, inner harbour and Parliament Buildings.
—(Live in Victoria's finest apartment), close to ocean waterfronts and downtown shopping — across from beautiful Beacon Hill Park.
ADULT ORIENTED
2-bedroom with two 4-piece baths from $360.
2-BEDROOM PENTHOUSES from $395.
LUXURIOUS IN SPACE BY APPOINTMENT
384-5242

WINDSOR COURT
252,254, 258 Gorge Rd. E.
Large comfortable suites in adult apartment complex. These spacious units include heat.
For your enjoyment and recreation we offer 50-ft. heated indoor pool, swirl pool, saunas, squash court, tennis court and universal gym.

1 bedroom suites	$215-230
2 bedroom suites	$270-$300
2 bedroom, 2 full bathrooms	$320

Sorry
No Children or Pets
Resident Managers
Mr. and Mrs. Hand 383-5059
Mr. and Mrs. Noad 383-0509
Office Mon. to Fri. 9-5
388-4555
McArthur Park Estates

VILLA MARA
Now Available
Luxurious resort style living on the beach at Sooke Harbour, beautiful 2-bedroom cottages and townhouses.
IDEAL FOR RETIRED COUPLE
Phone
642-3814 after 4 p.m.
Jim and Ara Anderson Managers

McKENZIE MANOR
1010 McKenzie Ave.
New building with large living rooms and master bedrooms, sauna and separate games room. 2-Bedroom available from $265. 1-Bedroom available from $190. Mrs. Henderson, 479-6486, 592-6770.

JUBILEE AREA
1 bedroom available now. Sauna and whirlpool. 592-6770, Mrs. Henderson.

FORT—PANDORA AREA
Free parking, cablevision and heat. 1 bedrm. from $179; 2 bedrm. from $239. 383-1724.
KILMARNOCK HOLDINGS LTD.
595-2434

GORDON HEAD TOWNHOUSES
Available immediately, spacious 2 and 3 bedrooms, private patio, 1½ baths, finished rec room, washer and dryer. Minutes from school and shopping; family oriented living, no pets. Professionally managed by Edgecombe Properties. From $295 to $325. Call 477-5422 anytime.

VERY ATTRACTIVE 2-BEDROOM apartment on top floor of triplex, within walking distance of city centre. Carpeted, nice view, some furniture, fridge and stove, drapes, heat, hydro and water included. No children, small pets OK. Available immediately for $269. Call 595-4240 evenings and weekends, 598-5023 or 592-1281, Local 266.

LORD STANLEY MANOR
1350 STANLEY AVE.
One-bedroom suite $214. Bachelor suite $180? Wall-to-wall carpets, drapes, sauna, games room, quiet adult block. No pets, good bus service. 595-4778.

GARDEN CITY PROPERTY MANAGEMENT LTD.
Redecorated self-contained suites with separate entrances. Children and pets welcome. 604 Wilson Street, Vic West. Phone 388-5194, between 9 and 5.

JUBILEE HOSPITAL AREA: 2-BEDROOM SELF-CONTAINED SUITE, 4-PLEX., CARPETS, DRAPES, FRIDGE, STOVE. SMALL PET O.K. 479-8389.

CAMELOT
3820 SHELBOURNE
1-bedroom, self-contained, $173.64 including heat, cable and free parking. 477-4320.

ROCKLAND-OAK BAY, CLOSE to Jubilee. 2 bedrooms, 1½ baths, condominium. Ideal for couple or elderly lady wanting to be close to hospital, bus and shopping. $350. 477-6040.

COLUMBIA APTS., 850, ADMIrals Road, large 3 bedrooms, $255; available immediately. Or July 1st. Large 1 bedroom, $170 available July 1st, 382-5811, 388-7651.

BACHELOR SUITE AVAILABLE immediately, $135. 1 bedroom suite, available July 1st, $188. 1246 Fairfield. To view call 385-1304 8 a.m. - 4 p.m.

$132
1-bedroom ground floor, small block, Kings-Quadra, July 1st. 385-0471.

UNFURNISHED BACHELOR suite, wall-to-wall carpets, fridge and stove. All bills included. $145 a month. No pets. 479-7323. Available now.

200 APARTMENTS TO RENT UNFURNISHED

DONEGAL APTS
2533 DOWLER PL.
½ Mo. Free Rent
Family apartment block just opened.

Bachelor	$180-$190
1 bedroom	$190-$220
2 bedroom	$245-$275

The location is close to all schools, shopping, bus and within walking distance to town. Comfortable suites with wall to wall carpeting, drapes, controlled entrance and elevator.
To view please call resident manager Mr. and Mrs. Evans 386-0820.
Chateau Rockland Apartments Ltd.

NOW RENTING PANDALE PLACE
1368 PANDORA AVE.
Start your summer in a bright, fresh, new suite conveniently located close to town. Featuring extra large kitchens with plenty of cupboard and counter space.
One-bedroom suites from $220.00
Two-bedroom suites from $275.00
For appointment to view please call resident manager at 384-8571 or:
For further information call: BROWN BROS. on BLANSHARD 385-8771 (anytime)

WYCHBURY COURT
1037 WYCHBURY AVE.
Make your spring move into a bright new suite in Wychbury Court, located next to the Olde English Inn. One bedroom suites from $215.00, two bedrooms from $275.00. Please call our resident manager at 383-0602 or:
For further information call: BROWN BROS. on BLANSHARD 385-8771 (anytime)

HURRY — EFFECTIVE MAY 1 WE WILL PAY ½ YOUR HYDRO BILL
96-suite apartment building, adjacent to Vic West Park, and new tennis courts, overlooking city and ocean view, bright large suites include wall to wall carpets, drapes, fridge and stove, delightful skylight, sauna and exercise room, 1 and 2 bedrooms plus den still available, please call 383-8251. Sorry no pets or children.

Macaulay North Apartments
1-bedroom from $195
2-bedroom from $260
Resident Manager — Molly Allwood
Call 382-5622 or call
P. R. Brown and Sons
385-3435

HYBURY HOUSE
3868 Shelbourne Street
1 and 2 Bedrooms, July 1st
Includes:
Swimming Pool, Sauna, Jacuzzi Billiards, Free Heat.
477-9601
COMPETITIVE RATES

ELLERY APARTMENTS
(837 Ellery St.)
One- and two-bedroom suites available from $198.00 to $243.00. Children welcome. Covered parking available. Please call resident manager at 386-0045 or
For further information call: BROWN BROS. on BLANSHARD 385-8771 (anytime)

P.R. BROWN & SONS LTD.
RENTALS
Bach. Stes. from $157.00
One Bdroom from $176.65
Two Bdroom from $255.00
TOWNHOUSE
Two Bdrooms from $295.00
Three Bdrooms from $315.00
HOUSE
Three Bedrooms $360.00
P. R. BROWN & SONS LTD.
762 Fort St. 385-3435

NORTH SHELBOURNE
Vacancy available now in near new deluxe apartment on Midgard. One bedroom on third floor. Very quiet building near University. $210. per month. Bill McCarter — Henderson Realty Ltd. 385-9741.

Sir John Franklin
3287 QUADRA STREET
$215. Large 1-bedroom deluxe suite, in quiet modern adult building, bus stop at door. For appointment to view phone 658-5132 after 3.

GARDEN CITY PROPERTY MANAGEMENT LTD.
1. 1 bedroom character suite with fireplace, $180, utilities included.
2. 1 housekeeping room, $110, utilities included, available immediately. 550 Harbinger.
Phone 388-5194 between 9 and 5.

JAMES BAY
Almost new building, bright, oversized apartments. One bedroom $196. Two bedrooms $256. No increase in 1977. Discount for lease. Small pet welcome. Owner Resident Manager 383-2117.

ONE BEDROOMS, $195 AND $199, on quiet street in James Bay. Rent includes parking, heat, hot water, wall to wall, drapes, fridge, stove. Adults only. No pets. 385-8081.

NEW APARTMENTS BY CENTRAL park, 1017 Queens Street, bachelor suites from $175. 1-bedroom from $215. For information phone 384-7164 or apply to suite 401.

2-BEDROOM SUITES FOR JUNE 15, July 1st. Near Dallas Rd. One block to bus and James Bay Mall. Reasonable rent. 383-6090.

TWO-BEDROOM SUITE TO rent, sun porch, South Oak Bay. $225 per month. Call 598-4178 after 6 p.m.

BRIGHT, SPACIOUS, TWO-bedroom, skylight, carpeted, $275. 477-2833, 598-4685.

1-BEDROOM SUITE, WITH garage, $190 per month. Walk to town. 592-9256.

BEACON HILL AREA. TWO BEDrooms, $200 per month, adults only, no pets. 477-4480.

CLEEVE WOOD ESTATES LTD.
McKENZIE WOOD APTS.
1002 McKENZIE AVE.
In lovely wooded area with high view featuring largest balconies in town. Lowest rent for a new building. Highest quality (we built it, we run it, its a family operation). Emphasis on soundproofing. Our tenants are our best reference. Your response has been so good we now have a waiting list. One bedroom and den, $232; 2 bedroom, $255. Manager 479-9463 or 479-8812 (24 hrs.)

INCOMPERABLE WATERFRONT CHRISTIE PT. APTS.
Delightful 2 and 3 bedroom suites, all with view, private estate landscaping, swimming pool. Hobby and games room, boat dock, 2951 Craigowan Rd., near Admirals and Craigflower, phone us 385-0644.
REFERENCES REQUIRED.

VERY ATTRACTIVE 2-BEDROOM apartment on top floor of triplex, within walking distance of city centre. Carpeted, nice view, some furniture, fridge and stove, drapes, heat, hydro and water included. No children, small pets OK. Available immediately for $269. Call 595-4240 evenings and weekends, 598-5023 or 592-1281, Local 266.

AVAILABLE NOW
Desirable Bachelor Apts.
INCLUDES HEAT, CABLEVISION
Also carpets, drapes, fridge, stove and parking.
ONLY $149 PER MONTH
Phone 385-0991 anytime.

ESQUIMALT
Available now or July 1st, a very lovely 1-bedroom apartment renting for $167.61. Apartment building in conveniently located and is especially suited to senior adults. Please phone 382-0626. No pets, please.

WATERFRONT LUXURY APARTMENT. 3-bedroom, wood burning fireplace, wall-to-wall throughout, 1½ baths, appliances including dishwasher, drapes, cablevision, balcony, wonderful inner harbor views. Building has heated, covered pool, sauna, games room. Call resident manager before 12 or after 4 p.m., 385-4022.

NO EXTRA CHARGES
Cable, heat, hydro, parking incl. Modern 1 Br. with W-W, Carpet. Only $192.04
"Olympic Court" on Selkirk, quiet.
BRITISH AMERICAN REALTY LTD.
Res. Mgr. 386-9043

DALLAS ROAD WATERFRONT
TIDELINE APARTMENTS
2-BEDROOM
Available July 1, $237.25
Resident Manager 382-5851
ROBERTS INVESTMENTS LTD.

SENTINEL
In Esquimalt, for a better apartment. Phone 385-1249. Available now. 2 bedrooms on 3rd floor, $265; one 2-bedroom on ground floor, $260.

COOK-HILLSIDE AREA
Close to shopping and bus. One bedrooms from $188. Includes heat, cable, water. Wall to wall, fridge, stove. Sorry no children, no pets. 386-9573.

UPPER FORT ST. AREA
A very lovely one-bedroom suite is available now. Renting for $176.17 per month. This is a very quiet building, especially suited to senior adults. For further details please call 595-1210. No pets.

OAK BAY NEAR REC. CENTRE. New, bright, spacious 1-bedroom gound level suite in private home. Wall-to-wall carpets, drapes, coloured appliances. Ideal for mature business person or couple. No pets. $235 per month includes utilities. 592-0638.

½ BLOCK VICTORIA GENERAL Hospital, one bedroom first floor suite Darlyn Manor 934 Collinson St. Available now for middle aged or older pertson or couple. Stove, Fridge, cablevision storage locker, laundry. Rent $159.02. To view telephone 382-4433.

CLEAN AND BRIGHT
Self-contained one-bedriom apartment. Wall-to-wall carpets and private entrance. Adult building. Heat and cablevision supplied. Centrally located on Empress Ave. Older building with only 4 suites. $210 monthly. Call 383-0640.

LARGE 1-BEDROOM IN SELkirk area, upstairs in older home overlooking the Gorge, all utilities included. Available immediately, $190. Sorry, no children or pets. Phone evenings, 595-3293 or 386-3685.

ESQUIMALT, MAIN FLOOR
$207. Spotless modern — 4½ (2 bdrm) apt. Laundry plus free parking, heat, H. water, cable. Sorry no pets — available now 382-4312, eves 477-4662. Dickie Agencies Ltd. 919 Fort.

AVAILABLE JULY 1, 3036 TILLIcum Road, $188, one-bedroom lower apartment in modern 4-plex, includes wall-to-wall, appliances and heat. Suitable for quiet couple. No pets. For appointment to view, please phone 598-8443.

LOW RENTALS 3 AND 4 BEDroom apartments available July 1st for families on limited income. Close to buses, shopping and schools. Call 384-8058 between 9 a.m. - 5 p.m.

COOK-FAIRFIELD AREA, clean one-bedroom suite, controlled entrance, heat, electric range, fridge, cablevision and laundry facilities included, suitable for middle aged or older lady. 479-5665.

VICTORIAN APT.
2111 SPRING ROAD
2-bedroom suite $190. 1-bedroom suite $177. Parent with child welcome. Res. Mgr. 385-2584. British American Realty Ltd.

ESQUIMALT, CLOSE TO EVERYthing. One bedroom suite. $164.10 per month. Heat, hot water, cablevision, parking included. No pets please. 384-2173 or 385-6802.

SPOTLESS 1 BEDROOM SUITE in 5 plex on Selkirk. Private entrance, appliances, cablevision, balcony, heat. No pets. Excellent management. 478-9781.

2320 QUADRA
Almost new, 2-bedroom, $225; 3-bedroom, $265; parking, heat, hot water included. Children welcome. 658-5781, 658-5393.

2-BEDROOM BASEMENT SUITE, all utilities and cable included, wall-to-wall carpeting throughout. $250. To view 1070 Finlayson. 385-3185.

OAK BAY WATERFRONT
1-bedroom self-contained apartment, kitchen bath, cable. Overlooking Oak Bay Marina. Available July 1. Call No. 2, 1336 Beach Dr.

OAK BAY AVENUE, BACHELOR, $149; 1 bedroom, $175; cable, heat, water, parking; bachelor, $96, suitable OAP; phone 658-5068 or 598-6668.

JAMES BAY
All new paint, large 1-bedroom, $182.80, available immediately. 385-5962.

ONE AND TWO BEDROOM apartments, quiet adults only. $180.55 to $220. Ones, twos and threes, children welcome. 592-7869.

WATERFRONT. ATTRACTIVE 1-bedroom apartment. Call resident manager before 12 or after 4 p.m., 385-4022.

2-BEDROOM, SEPARATE ENtrance, carpet, drapes, utility room, fridge, stove, heat, yard, $235. 6-8 p.m., 382-4946.

SPACIOUS 1 AND 2 BEDROOMS. Available Immediately. Rent includes heat, water and cable. Call after 6:30, 383-6591.

LARGE 2 BEDROOM SUITE with carpets, drapes, fridge, stove cablevision. Bus stop at door, $230. 478-0225 384-6383, 382-5282.

AVAILABLE. ONE BEDROOM, bachelor apartment. Wall-to-wall, drapes, cablevisiom, heat, parking. Ridge Road, 386-2838 or 382-8659.

TOP FLOOR—QUIET
One bedroom, good sized corner suite. West-facing private balcony. Worth seeing at $215. Call 382-3721.

OAK BAY MODERN BLOCK. Bachelor and 1-bedroom suites. Rugs, drapes and hydro included. 592-1167.

BACHELOR SUITE FOR RENT. 382-8028.

Orangewood Manor
4026 QUADRA ST.
New Building
Situated in a natural treed setting, yet conveniently located on direct bus lines and close to major shopping.
We Feature
—Spacious Suites
—Pool and Sauna
—Roof Gardens
—Work Shop
In understanding of your moving day blues—ask about our Consideration Clause.
Rental Office: 479-3223
or: 388-5471
—One Bedroom-from $210
—Two Bedrooms-from $265
Sorry — No Pets

Royal Graham
2648 Graham St.

2 bedroom	$255 per mo.
1 bedroom	$170-$190
1 bachelor	$170

Quiet locality
Close to stores and bus
No pets.
Please call
Resident Managers, Mr. and Mrs. Brant 382-9454.
Chateau Rockland Apartments Ltd.

FIFTY FIVE BAY
Large bright 1,2 and 3 bedroom suites with carpet, drapes, stove and fridge.
Fully furnished suites also available.
Spectacular views of Inner Harbour and city lights.
Sky light exercise room with sauna.
Sun court opens onto Vic West Park with bowling green and new tennis courts.
Convenient bus stop.
We pay half tenants hydro.
Sorry, no children or pets.
PLEASE CALL RESIDENT MANAGER: 383-8251.

ON THE PARK
Owner wishes to rent new large 1150 sq. ft. condo suite. Adult executive block. Across from Beacon Hill Park. 5 appliances, own laundry. Marble bathroom, covered parking. A treat to furnish and decorate. Split level, 2 patios. $350. Option to purchase later to desirable tenants. 386-1252.

$250.00
High Quadra, 1 bedroom with separate dining room, breakfast area in kitchen, tennis courts, sauna. Available immediately.
$165.00
Hillside — 1 bedroom available immediately.
JACK MEARS
OAK BAY REALTY LTD.
Rental Department — 598-3321

$190 TOTAL
Your heat, cablevision, parking is included and you also get a sauna, games room and you're next to park. Why hesitate? Phone 382-4419 or 478-0225.
See 908 Market Street

FREE RENT
Children and pets okay. 3-Bedroom townhouse, 2 baths, wall-to-wall. Fridge stove, washer and dryer. If you decide to buy, all your rent of $295 per mo. becomes the down payment. Loiselle Bros., 383-4568.

TWO WEEKS FREE RENT, 2-bedroom large suite, $247. One bedroom, $175. Elevator, controlled entance, drapes, cable, wall-to-wall carpeting, laundry facilities, indoor pool, free parking, heat included, available immediately. Children welcome. 384-3686.

TOWNHOUSES, UNIVERSITY Garden Homes. 2 and 3 bedrooms, close to shopping and schools. 1½ baths, family rooms, cablevision, washer-dryer hook ups, parking spaces, lawns. Children welcome, no pets. $306.25 to $372.25 includes utilities. 595-5313

SPARWOOD
Brand new bachelor apartment, 3824 Carey Rd. Elevator, drapes, controlled entrance, wall-to-wall carpeting, cable TV, laundry, covered parking, bus stop at door. $185. Please call manager Mr. M Bol, 479-6297.

RENT REDUCTION!
Large 2-bedroom suite, wall-to-wall, drapes, fridge, stove, close to town, was rented for $240, now $228, includes heat and water. 592-2503 or 592-6602.

NICE LARGE ONE-BEDROOM apartment. Available July 1st. Esquimalt. $203 monthly, includes heat, parking space, storage area, cablevision. Young child welcome. No pets. 385-8592.

GOLDSTREAM PARK AREA
Cheerful, 1-bedroom basement suite, fridge, stove, drapes, utilities, $190. 478-2955.

Oak Bay Junction
$165. 1- bedroom in older house. Wall-to-wall. Includes heat and parking. Loiselle Bros., 383-4568.

ESQUIMALT ONE AND TWO bedroom apartments from $170. Heat and cablevisoin included. children welcome. 388-6474 between 9-4 Mon.-Fri.

LARGE 1-BEDROOM SUITE, $182. Available July 1st. Heat, cable, drapes included. Close to bus and shopping, phone 383-4880.

1-BEDROOM SELF-CONTAINED basement suite, private entrance, all utilities included. Free rent to July 1st. $155. 382-0330 after 6 p.m.

TWO BEDROOMS BASEMENT suite, $170. Utilities included. Available now. Children welcome. 384-6073.

3-BEDROOM SUITE, $285, everything included. 3533 Richmond Rd. Close to Camosun and University. 595-6784.

1-BEDROOM APARTMENT, $250. Close to General Hospital and downtown, no pets. 477-7659 after 6 p.m.

ESQUIMALT, 1 AND 2-BEDROOM apartments, heat, hot water, cablevision, children welcome, $236.57, available immediately. 386-3829.

ONE-BEDROOM APARTMENT, private home. Quiet, mature person or persons. $175. 384-7495.

ESQUIMALT. TWO-BEDROOM and one-bedroom suites. Near Naden. Children welcome. 385-4832.

PRIVATE ENTRANCE, ONE-bedroom suite, fridge, stove. July 1st. $125. 384-4849.

WALKING DISTANCE TO TOWN. 1 bedroom, quiet block, cablevision. $178.50 and $188.50. 382-5888.

OAK BAY, 2-BEDROOM CORNER suite, main floor, adults, no pets. $236.75, 598-3862.

1 BEDROOM SUITE AVAILABLE immediately. Close to downtown. Phone 384-9206.

COSY, 2-BEDROOM, SUITE WITH fireplace, available June 15, $140 per month. 598-6048 or 595-6456.

ESQUIMALT, LARGE 1-BEDroom, heat, hot water, cablevision included. Available now. 478-3854.

JAMES BAY. ONE AND TWO bedrooms, bachelor. Utilities included. 383-8571, 592-7678.

QUADRA. 1-BEDROOM APARTment, $155. Utilities included. Available immediately. 385-5090.

ONE-BEDROOM APARTMENT FOR RENT. Sooke. $175. Evenings, 642-4404.

VACANT. $189.75. 1 BEDROOM corner suite on Old Esquimalt Road. 477-7026.

JAMES BAY
TOWNHOUSE
Modern 2-bedroom from $277 and $305.
Newly decorated, spacious 2-bedroom, available immediately. Suitable for 2 adults or family, $175 and $250.
ONE BEDROOM
Newly decorated, spacious 1-bedroom, available immediately, $190.
BACHELOR
Newly decorated at $170
PHONE RENTAL OFFICE
388-4243

Park Pacific
LORD HARLEY
NEAR MAYFAIR AREA
July 1st — 2 bedroom from 910 sq. ft. Full amenities, heat and cablevision, from $300.00 mo. Call Mr. Salon 386-3711.

AVAILABLE JULY 1st
OAK BAY AREA
Sunny 1 Bedroom Suite. Quiet mature tenants. Rent from $205, includes water, heat and cablevision. Call Mr. Hutchins 592-6193.

NORTH HILL
971 MARKET STREET
BRAND NEW
1 bedroom from $182
2 bedroom from $236
Available now
Resident manager, 388-9026

Waterfront
Seagate 707, Esquimalt Rd., on Victoria's Harbour waterfront, with very large indoor heated swimming pool and hydro therapy pool. Mature adults only, no pets. Available July 1, large one bedroom suite, $182. Resident-manager, 383-1731 or 388-6100. Diamond Developments Ltd.

2-BEDROOM TOWNHOUSE
BEACON HILL PARK
1½ Bathrooms. Cosy Fireplace. Washer and Dryer. Small Pets Allowed. $350. 210 Douglas St. Phone 384-1424 for appointment. Smith Dobson Estates Ltd.

AVAILABLE NOW
Only Four 2-Bedroom apts.
Lovely location close to town
HEAT, CABLEVISION INCLUDED
Phone Mr. Kelly 384-2725
or 385-0991 (answering service)

BEACON HILL PARK IN PRIvate houses. Heywood Avenue, 4-room suite, wall to wall carpet, drapes, heat, water, stove, fridge, dishwasher, large sundeck, basement, garden, $290. Vancouver St. 4-room suite, heat, water, stove, fridge, basement, garden, $188. Mature, single person or couple. 382-8947.

RIDGEWAY APTS.
Walking Distance to Town—Available Now or July 1st
Heat, parking, laundry, cablevision included. 1 bedrooms $180, 2 bedrooms $220 p.m. Apply Ms. Palfrey 388-4271.
J. H. WHITTOME CO., LTD.

HILLSIDE — QUADRA AREA
Available July 1st, a very lovely 2-bedroom corner suite, renting for only $250 per month. For further details please phone 386-0112. Adults only, no pets.

PUSSYCAT WELCOME
Large quiet-no street noise one-bedroom view apartment, Esquimalt Lampson Street area. Outdoor swimming pool, adjacent to tennis courts, hardwood floors, heat, water and cablevision included in rent. 386-1028.

SHELBOURNE—HILLSIDE
JULY 1ST.
Lovely 1-bedroom suite in this convenient location opposite Sears. Rent only $176.60 per month. Call now 592-1761. Adults only, no pets.

LARGE BACHELOR APARTment, overlooking the Gorge on Gorge Rd. 1 block from shopping centre, bus to downtown at the door. Middle aged or older preferred. No pets. Available July 1. Phone 382-4534.

OVERLOOKING WEST BAY
Available now one bedrooms. Includes heat, cable, water. From $180. Sorry no children or pets. Call 386-9826, between 12-8 p.m.

COOK, HILLSIDE AREA, QUIET block, available now, 1 bedrooms at $170. Available July 1st, three 1-bedrooms from $170 to $185. Includes heat, cable and water. Sorry, no children or pets. 386-0304.

YATES-FERNWOOD
Available now, bachelor, $171.65; one-bedroom, $190.65; two-bedroom, $255.70; near new, heat, TV, elevator, parking included. Call 477-1109 or 383-2637.

WATERFRONT — CORNER SUITE
Two bedrooms, 1½ baths, walk-in closet, quiet location, with lovely views from all windows. Call resident manager, 385-4022.

ESQUIMALT DISTRICT
Available now. 1 bedrooms from $181, includes heat, cable and water. Close to shopping plaza. Sorry, no children or pets. 385-8967.

GARDEN CITY PROPERTY MANAGEMENT LTD.
1. Ground floor bachelor suite, separate entrance. 2. 1-bedroom with fireplace, 1 pet allowed. 1010 Empress. 388-5194 between 9-5.

BRIGHT SPACIOUS 1-BDRM.
Apt., cablevision, stove, fridge, w-w, drapes, parking, controlled entrance, laundry facilities. Bus at the door. Small pet welcome. $189. 388-7891 or 479-1968.

CAIRN VILLA
Park like setting, secluded area, 1 bedroom suite, $194, includes heat, cablevision, 1 713 Cairn Rd., off old Esquimalt Rd., 383-3239.

SIDNEY
2-bedroom apartment. $250.69. Adults only. Manager 656-4838.

THREE BEDROOMS, CHILDREN accepted. $222 monthly, cable, water included. 478-6000.

ESQUIMALT, 2 BEDROOMS. $201.25. 388-9233.

BACHELOR SUITE, CLOSE TO Jubilee Hospital, 1928 Lee Ave.

Children Welcome
CAPTAIN'S WALK
New Building
1357 Esquimalt Rd.
Past Admirals Rd.
1- AND 2-BEDROOM SUITES FROM $195.
Gorgeous Ocean view. Elevator. Roof garden. Appliances, drapes and carpets. Phone manager, Apt. 403, 384-0834, or Ans. Service 385-0991 anytime.

Ascot House
1537 Morrison Street
Nice new 14-suite apartment on quiet street. Older tenants preferred. No children or pets. ALL CORNER SUITES with balconies, ample parking, elevator, laundry, carpets, drapes, fridge, stove, and hot water included.
Phone 595-6278 or 385-0991 ans. service, anytime.

Children Welcome
AND
One small pet allowed per suite
NEW BUILDING
Pay July rent and move in now
For the children covered play area and outside playground. For the adults access to sauna, pool room and table tennis. We pay half of hydro bills. Phone resident manager, 384-9793, 385-4132

ONE MONTH
FREE RENT
(You rent for two months, then have third month free)
NEAR NEW BUILDING
JUST 5 MINUTES FROM DOWNTOWN VICTORIA
CHILDREN WELCOME
SUITES FROM $210
384-0249
TOD HACKETT CONSTRUCTION LTD.

YORK MANOR
JAMES BAY
Modern block, close to sea.
1-Bedroom from $180
Bachelor from $150
Adults only
385-1908 479-6456

Harbour Towers
1 Bedroom, 650 sq. ft. Available June 1.
2 Bedroom, 1½ baths, 925 sq. ft. Harbour view, Immed. Poss. $365.00. 385-2405.

LUXURIOUS
THE WESTFIELD
Brand new large and truly luxurious suites in the heart of Fairfield. Complete with dishwasher, en suite and security U-G parkink. 2 bedrm suites from $295. For appointment to view please call 383-1724 evenings 6-9.
KILMARNOCK HOLDINGS LTD.
595-2434

EXECUTIVE TOWNHOUSE
Rockland Area
3-bedroom luxury townhouse featuring brick fireplaces, 3 baths, self-cleaning range, 19 cut. ft. frost-free fridge, washer and dryer, garburator, built-in vacuum system, and dishwasher. $550 per month. To view, contact Ron Sengara, 385-8714.

'MADRONA MANOR
Near Jubilee Hospital, spacious 1-bedroom apartments, starting at $180 per month, mature adults only, no children, no pets. Phone 592-7637 evenings.

ELDON PLACE APARTMENTS
We will help pay your moving costs.
Come and view spacious apartments with indoor pool, sauna, sun patio, swirlpool, pool table, hobby room. On bus route 7 minutes to downtown, close to shopping centre. Telephone 386-0614.

VIC WEST
Modern, quiet block, close to bus stop, five minutes from downtown, one bedrooms from $185.25; bachelors from $147.50. Free cable, parking, heat, sauna room. Mature people please. Phone 386-7245 after 4.

Rent or Buy
Luxury penthouse. Harbor, ocean, mountain views. 2 Bedrm, 2½ baths, real fireplace. Large patios, southern exposure. $525 per month. References. Or buy for $84,444. 384-8075, pager 506; or 382-6783.

MALORI GARDENS
Queens and Blanshard. Brand new building with rooftop garden, walking distance to town. Available 1 and 2-bedroom suites from $190. includes wall-to-wall, carpet, fridge, stove and drapes. Sorry, no pets. Call Mrs. Evans, 388-6806.

JULY 1ST LARGE, BRIGHT modern one bedroom suite, choice area, includes cablevision, washing facilities, storage, walking distance to town, ideal for semi or retired folk, $159.25. 479-5100, 595-5749.

MODERN 1-BEDROOM LARGE sitting and dining area, stove and fridge, cablevision carport. Free laundry. No children. $165 month. 384-5473.

AVAILABLE NOW. 1-BEDROOM apt., $172; July 1st, 1 bedroom, $165; bachelor, $146; heat and cable included. Sorry, no children or pets. 384-7924.

WALK IN CLEAN HALLS TO your studio bedroom, look beyond your balcony to trees and garden. Available immediately. 479-1898.

2-BEDROOM APARTMENT, SPAcious, with backyard, heat cable, fridge, stove and laundry facilities supplied. $200 per month. 382-2649.

VILLAGE OAKS
(2125 Oak Bay Avenue)
Superior construction, deluxe appointments combine to make Village Oaks one of the finest residences offered on today's market. Two and three bedroom suites with master ensuite, deep pile carpets throughout, undercover parking, dishwasher and garburator are just a few of the fine features. From 1300 to 1600 square feet, priced to rent at $435.00 to $525.00. Adults only, no pets allowed. For appointment to view please call:
BROWN BROS. on BLANSHARD 385-8771 (anytime)

MANCHESTER COURT
(565 MANCHESTER ROAD)
MAKE YOUR NEXT MOVE TO MANCHESTER. BRIGHT, NEW, LARGE ONE- AND TWO-BEDROOM SUITES. EXTRA LARGE SUNDECK, QUALITY APPLIANCES. PRICED FROM $275.00 FOR TWO BEDROOMS AND $215.00 FOR ONE BEDROOM PLEASE CALL OUR RESIDENT MANAGER AT 386-3615 FOR APPOINTMENT TO VIEW OR:
FOR FURTHER INFORMATION CALL: BROWN BROS. on BLANSHARD 385-8771 (ANPTIME)

NOW RENTING
FREE RENT
Until June 15
2549 DOWLER PLACE
Large 2-bedroom, modern apartments, controlled entrance, elevator. Close to schools and downtown. Children welcome. No rent increase in 1977, if occupancy by July 1st.
PHONE 386-0820
CHATEAU ROCKLAND

OCEAN VILLAGE
ONE AND TWO BEDROOMS $175 TO $200 MONTHLY
Lovely apts. beautifully located overlooking Sooke Harbour Basin.
SPECIAL RATES FOR THE GOLDEN AGE
Call 642-3614 after 3 p.m.

MAPLEWOOD GREEN
3255 COOK STREET
Bachelor, 1 and 2 bedrooms, July 1st; some available immediately.
Includes:
Swimming pool, Sauna, billiards and free heat.
382-0815
COMPETITIVE RATES

CONVENIENT LOCATION REDUCED RENTS
One bedroom apartments available. Rent includes water, sundrapes, heating, wall-to-wall carpets, and stove and fridge. Near new quiet building with elevator, laundry facilities and controlled entrance. Prices reduced to as low as $179.00.
MR. AND MRS. BROWN 383-1447
MARGUERITE VICKERY 388-4434
WESTMONT REALTY (1977) LTD.
920 Hillside 388-4434

CHATEAU VICTORIA
HOTEL and ROOFTOP
PARROT HOUSE RESTAURANT
740 BURDETT AVE.
382-4221

VERMAY MANOR
843 CRAIGFLOWER ROAD
Pay July Rent and Move in Now
Quiet block, 3 years old, available now, 1-Br. and 2-Br. suites, Bachelor suites. Controlled entrance, sauna, pool room, heat included. Adults only, no pets. Call res. caretaker 385-4132, office 384-9793.

1 BEDROOM AVAILABLE NOW. 2 bedrooms July 1. Convenient location. Clean, quiet adult block. Controlled entrance. Your own balcony. Fully draped and carpeted. Heat, water, cable, parking included. Good bus service. Close to shopping centre, senior citizen centre, bus stop. Esquimalt. Adults only, no pets. 382-2221.

HILLSIDE AREA BETWEEN COOK-QUADRA
1-bedroom suites, available in excellent choice of rents, ranging from $183.50 to $210 per month. Some suites with a view. Some available now, others July 1st. Phone for appointment to view 386-0112. Adults only, no pets.

$180 FOR A NICE 1-BEDROOM suite includes everything, (cablevision, parking and heat). Close to park and bus. 382-5282 or 478-0225 if no answer.

NEWLY RENOVATED, 2 BEDroom apartment, fireplace, new carpets. Children welcome. 388-9181.

JUBILEE AREA, TWO-BEDROOM basement suite, fridge and stove all utilities included, children welcome, 1937 Haultain, $245. 598-7219.

IN OLDER CHARACTER HOME modern 2-bedroom, private entrance, balcony, wall-to-wall, etc. Cat welcome. 383-3065.

ESQUIMALT. LARGE SPACIOUS 1-bedroom apartment. Heat and water included. Available now. $185. 385-0005.

WATERFRONT, 1 AND 2 BEDroom bachelor. Utilities included. Month free rent. 385-7861, 592-7678.

ONE-BEDROOM APARTMENT. Pembroke St. Carpeted, cablevision, heat, parking. $165. No pets. 383-0130.

1-BEDROOM APARTMENT, $200. 1044 Hillside, adults, 384-2021, 658-8246.

WILL BE AWAY 2 MONTHS. Will rent 2-bedroom apartment to lady. 383-0689 mornings.

FIREPLACE, DISHWASHER, view, new 1-bedroom suite, $250. 382-8613 or 656-2185.

2 BEDROOM CONDOMINIUM. All appliances, carpets, and drapes. 477-9675.

BRENTWOOD TOWER
APARTMENT LIVING IN THE COUNTRY
You Can Now Say "I Have Found It"
A beautiful setting of 4.5 ac. Sea and country views. Fishing at your door. Extra bulk storage per suite. Thermopane windows. Swirl pool, Sauna, Pool room. Some vegetable garden plots.
OPEN JULY 15th
One-bedroom suites from $205
Two-bedroom suites from $255
Heat, parking inc. in rent
Located on W. Saanich at Verdier, 12 miles and 15 mins. to City. Phone and put your name on the rapidly growing waiting list.
Westgate Rlty.
388-9941, 479-5910
Jack Meares
Oak Bay Realty, 598-3321

JAMES BAY AREA, AVAILABLE now, bachelor $168, one bedroom, $195. No increase included in rental contract. 592-9516, 383-5603.

JUST LIKE A HOUSE, 2-BEDroom, part of 4-plex, own entrance and parking. Fridge and stove. $223-$236. 385-3120, 385-5990.

1 BEDROOM SUITE 5 BLOCKS from Eatons, suit old age pensioners, main floor, available now. Call 386-0432.

3-1 BEDROOM SUITES AVAILable July 1st. No children or pets. From $160.37 to $162.49. Resident caretaker, 383-1626.

CLOSE - IN: 1 BEDROOM, $165. Two bedroom $219. Includes heat and cable. July 1st. 598-1276, 595-0530.

2 BEDROOM CHARACTER apartments in quiet building with courtyard heat and water included, $200 and $220. 382-7395.

ALL UTILITIES INCL.
One bedroom $200, one bachelor $177. 1410 Elfort. 598-7724.

UNFURNISHED APARTMENT
Large bachelor suite — Fairfield area — close to stores, bus and park. Phone manager 383-9487.

BACHELOR IMMEDIATE OCcupancy for July 1st, laundry, heat, cablevision, parking included in rent, $142.50. 598-5367.

LANGFORD COLWOOD AREA 2 bedrooms, children welcome. $221.20. 478-4109.

HERITAGE HOUSE 1 BEDROOM apartments, 101 Ontario $200-$240. 385-5767.

HILLSIDE AND QUADRA AREA, one and two bedroom suites, available now. 382-9995.

ONE BEDROOM APARTMENT available July 1st, Esquimalt, $175. Phone 479-8072.

1019 ROCKLAND, ONE BEDroom $180, mature adults. Phone after 12 noon. 388-4787.

1-BEDROOM SUITE FOR RENT, 448 Oswego Street. 385-1188.

1 BEDROOM, JULY 1ST. $188. 595-1391.

201 APARTMENTS TO RENT FURNISHED

BEACON HILL PARK NEAR THE SEA. ONE BEDROOM SUITE, DINING AREA, LIVING ROOM, FULLY CARPETED, QUIET MODERN BUILDING WITH ELEVATOR. CLOSE TO BUS, DELUXE ACCOMODATION. TASTEFULLY FURNISHED. MAID SERVICE AVAILABLE, NO CHILDREN OR PETS. NO RENT INCREASE FOR ONE YEAR. PHONE 383-3824 BETWEEN 5 AND 9 P.M.

BARGAIN!
Quiet, responsible, reliable students, long hairs or other nice people for a large 1-bedroom self-contained upper flat in well kept attractive older home in Esquimalt, near park, sea, shops and bus. Comfortable, completely furnished. Garden privileges if desired. Available immediately to August 15th. Sorry, no children or pets. Rent $200, negotiable. 384-7972.

AVAILABLE NOW
Main furniture included, also heat and hot water. 3 and 3½ rms. (1 bdrms.) from $145 to $195.70 — 4½ rms. (2 bdrms.) infant welcome, $207. In most of these modern buildings free cable and parking is also included. And we do have unfurnished apts. Dickie Agencies Ltd., 919 Fort St., 382-4312 (eves. 477-4662).

BACHELOR APARTMENT, BEACON HILL NEAR THE SEA. SEPARATE KITCHEN, FULLY CARPETED, DELUXE ACCOMMODATION, CLOSE TO BUS. MAID SERVICE AVAILABLE. NO CHILDREN OR PETS. NO RENT INCREASE FOR ONE YEAR. $220. PHONE 383-3824 BETWEEN 5 AND 9 P.M.

OAK BAY MANOR
AVAILABLE NOW
Deluxe 1 and 2 room suites from $785 per month, includes all meals, underground parking and many extra facilities available. For further information please telephone 598-3326.

DAILY — WEEKLY
Adjacent to inner harbor and Parl. Bldgs. Indoor pool, sauna, coin laundry. Fully furnished suites with linen, dishes, color TV.
ROYAL SCOT INN
425 QUEBEC ST. Ph. 385-3543

FULLY FURNISHED APARTments on bus route and across from shopping, Jubilee Hospital area, bachelor, $210, one bedroom, $230. No increase for two years included in rental contract. 592-9516.

2-BEDROOM APARTMENT, ESquimalt. Beautifully furnished, extremely quiet block, opposite shopping centre, one block to park, Senior Citizens centre, heat, water, cable, parking included, $325. 382-2221.

OPPOSITE PARK, FAIRFIELD Road, large bright ground level one-bedroom, nicely furnished, small quiet block, handy shopping, responsible adults only. 477-2833.

FURNISHED TWO BEDROOM apartment close to Beacon Hill Park and Cook Street. Rent $230 per month, 384-1381.

MODERN, DOWNTOWN, AVAILable until July 15th, non-smoker, $60 per week, everything supplied — except maid service, 386-2812.

SPACIOUS LUXURIOUS FURnished 2-bedroom apartment set in large garden, all utilities. $430 month. 598-8325.

BEACON HILL PARK, VANcouver Street, bachelor suite, heat and water included, $152. Working lady, 382-8947.

RENT REDUCED ON BRIGHT bachelor suite, available now, fully furnished, share bath, $95 includes utilities. After 7 p.m., 382-8024.

AVAILABLE IMMEDIATELY, bachelor suite, utilities included. Quiet working lady preferred. Close to town. $105. Phone 385-2692.

TWO ROOMS, NICELY FURnished, well equipped. Automatic heat, hot water, cablevisaion. $135. 383-5823. 507 Simcoe.

SELF-CONTAINED SMALL suite. Adult over 35 prefered. $149. 598-7578.

ONE BEDROOM SUITES AND bachelor suites. Children, pets welcome. Weekly or monthly. 478-3443.

TOWN CENTRE
Older, quiet block, with garden area, $150-$165. 386-6829.

2 BEDROOM FURNISHED apartment, University area, children welcome. 477-9675.

TWO-ROOM FURNISHED APARTment, walking distance to town, share bath, $88. 386-1672.

3 ROOM SUITE, MAIN FLOOR self-contained, heat, light included, $195. Fort St. 477-2853.

LARGE COSY BACHELOR, MAIN floor, quiet adult, $155. Evenings 382-4360.

MODERN 2 BEDROOM SUITE, university area, $285, children welcome. 477-2101.

$200. CLEAN, QUIET, LARGE, 2-bedrooms, utilities, cable, carport, 382-9449.

FURNISHED BASEMENT SUITE, completely self contained, $150. 658-1061.

202 APARTMENT FURNITURE TO RENT

STANDARD FURNITURE
Three Rooms from $40 per month
Immediate Delivery
382-5111

MONTH TO MONTH
Piece or Group
CAMOSUN FURNITURE RENTAL
942 Fort St. 383-3655

DELUXE FURNITURE, INCLUDing TV, stereo and pictures. Phone 385-5319 or 478-2472.

203 APARTMENTS WANTED

TWO WOMEN LATE 20'S AND 4 cats, responsible, clean and spayed, need an apartment or house or cabin. City or country. Rent around $200 please. Excellent references for us all. 382-7060, 383-6270.

WORKING WOMAN WANTS ONE bedroom apartment. Prefer Fairfield. Separate entrance. $150 - $175 month. For July 1st or August 1st. Call Susan, daytime 387-6005, evening 385-4962.

UNFURNISHED BASEMENT OR top floor suite in house, prefer residential area, must have lots of light and be fairly clean. 382-5557 between 7 - 9 p.m.

TOP FLOOR, QUIET, ONE-bedroom, good size, sunny corner suite, upper Fort or Linden area, for retired lady. 595-4535.

WANTED: LARGE 2 BEDROOM corner suite, preferably 2nd floor. Oak Bay area. 592-0198, after 5.

YOUNG COUPLE, REQUIRE 1-bedroom suite, in quiet neighborhood, 385-3869.

204 SHARED ACCOMMODATIONS

PERSON TO SHARE 3-BEDROOM house, Fairfield, washer-dryer, near Beach and Park. $100. 386-2039.

GIRL WOULD LIKE SAME TO share apartment. Pool, sauna, and heat. $110. Available now. 384-7540 before 8:30 a.m. or 656-4479.

PERSON OR SMALL FAMILY TO share house with large yard and basement. $150 plus utilities. 383-0193.

ROOM AVAILABLE IN FRIENDly household. Share spacious living area. Rent $90 plus utilities. 385-7853.

ONE BEDROOM AVAILABLE IN 4-bedroom house. Fireplace. Large yard. Share expenses. $95. 592-6281.

206 DUPLEXES TO RENT

$191.00 —1-BR downtown, lge. suite in older-style home, heat and water included. Avail. now.

$325.00 — 3-BR Metchosin, FP in LR, 4-pce bath, close to school, located on quiet street on 2-acre lot, children and pets welcome. Avaial. July 1.

$359.00 — 3-BR Metchosin, lovely suite with seaviews, close to beach, shopping, schools. Avail. now.

PEMBERTON, HOLMES LTD.
1000 Government St., 384-8124

NEWLY DECORATED THREE bedrooms, front room with fireplace, dining room, wall-to-wall carpeting, fridge, stove, drapes, recreation room in basement with drive-in garage, bus at door, near Saxe Point and beaches, water included. $390 monthly. 383-6581.

AVAILABLE JULY 1ST, QUIET residential Gorge - Tillicum, large side by side duplex, 2 bedrooms up, 3rd in full basement, 4 major appliances, fireplace, younger children preferred, small pets, $350. Phone 386-0916 before 11 a.m. or after 6 p.m.

THREE-BEDROOM SIDE-BY-side. Langford area. Available immediately. Fridge and stove included. $325.00 monthly. Lease available.
MONTREAL TRUST 386-2111

AVAILABLE JULY 1, 3036 TILLIcum Road, $188, one-bedroom lower apartment in modern 4-plex, includes wall-to-wall, appliances and heat. Suitable for quiet couple. No pets. For appointment to view, please phone 598-8443.

SPACIOUS, 2-BEDROOM LOWER duplex on Moss St. in Fairfield. Close to beach and park. Full basement and large, fenced backyard. Fridge, stove, heat, water included. Available July 1st. $300. 477-7284 (business) or 477-9879

GARDEN CITY PROPERTY MANAGEMENT LTD.
2-bedroom, side-by-side tri-plex with basement, 2407 Vancouver Street. Phone 388-5194 between 9 and 5.

FAIRFIELD SIDE BY SIDE, 2-bedroom, full basement. Stove, fridge, fireplace. Close to park, shopping, hospital, town. Suit young working couple. Consider a pet. July 1st. $300. 478-1950.

DELUXE 1-BEDROOM, LIVING room, kitchen, bathroom in character side by side duplex, completely renovated, new wall-to-wall carpet, fridge and stove. One block to Beacon Hill Park, $230. 598-1994.

VIEW ROYAL, UPPER 3-BEDroom, wall-to-wall throughout, fridge, stove, heat, hydro, water included. $350. Available June 15th. No pets please. 479-4619.

SIDE X SIDE, 2-BEDROOM PLUS den, stove, fridge, drapes, no pets — near Woodward's. Phone 658-8795 morning and evenings $300.

GARDEN CITY PROPERTY MANAGEMENT LTD
Colwood, 3-bedroom, side-by-side duplex, children and pets welcome. Phone 388-5194 between 9 and 5.

ESQUIMALT, 3 BEDROOMS, fridge, carpeting, sundeck, recreation room, garage, suitable for married couple with 2 children, $350. 385-4209.

VIEW ROYAL, TWO BEDROOMS, wall-to-wall, fireplace. Heat, hydro, water, fridge and stove. $250 per month. No pets please. Vacant July 1st, 479-4619.

YEAR OLD, SPACIOUS, 2-BEDroom duplex with fireplace, wall-to-wall, en suite, electric heat and full basement, rent $350. Phone 477-5138.

POST AND BEAM, WOOD PANelled, 1 bedroom apartment duplex. Mountain and seaview. Quiet mature adults. Fairfield area. 383-2938.

COLWOOD
Available July 1st, large new duplex for rent, quiet residential area, close to schools, fridge and stove, $400 per month. 478-1259.

LANGFORD, LOWER, SPACIOUS two-bedroom. Stove, fridge and heat included. Allow one child. No pets or borders. $270 per month. 478-5260.

FAIRFIELD UPPER DUPLEX, one bedroom, heat, water, fridge, stove, drapes, and cablevision, $225. No children or pets. 385-2350, 1260 Oxford Street.

UPPER 3-BEDROOM, YOUNG males preferred. Young people downstairs, available July 1. 386-8240 after 5:30.

SUMMER RENTAL. LOVELY 1 bedroom, furnished duplex with garden. Available for 8 weeks, June 17th to August 14th 595-6706.

NEW 6-BEDROOM DUPLEX, 2200 sq. ft. lots of room, parking and high fenced yard. Esquimalt-Gorge area. Loiselle Bros., 383-4568.

OAK BAY BORDER
2 bedroom upper duplex $285 month. Available July 1st. 592-2693.

LANGFORD, LOVELY 3 BEDroom, living room and dining room, 1½ baths, close to school. $325. 477-0045, 474-2488.

3 BEDROOMS, 1½ BATHROOMS, townhouse. With pool, big basement, and appliances. $350. Phone 386-2666.

METCHOSIN AREA, OVER 1,300 sq. ft. New 3-bedroom duplex; en-suite, full basement, fireplace, carport. July 1st. 474-1972, 478-4393.

HOMEY, QUIET, LARGE 2-BEDroom upper duplex, Cook and Pandora area. Wall-to-wall, fridge, range, $245, July 1, 382-2627.

UNFURNISHED 2-BEDROOM, fridge, stove, full basement with additional rooms, $200. 6-8 p.m., 382-4946.

RICHARDSON—GONZALES
2-bedroom SxS, full basement, garage, appliances. $300. 477-0870, evenings.

3 BEDROOMS SIDE BY SIDE, wall-to-wall carpet, fireplace, stove, fridge, dishwasher, washer and dryer. 859 Admirals. 598-8676.

JUBILEE HOSPITAL AREA — 2-bedroom self-contained suite, 4-plex, carpets, drapes, fridge, stove, small pet O.K. 479-8399.

2-BEDROOM LOWER DUPLEX, available June 1st-15th. Heat included. 1334 Merritt St. $295. 479-7288.

COLWOOD-LANGFORD AREA, two bedrooms, fridge, stove, fireplace, July 1st, utilities included. $300. 478-4109.

AVAILABLE IMMEDIATELY, large 1-bedroom upper, utilities included. Close to town. $215. 382-5537.

SUNNY, ONE-BEDROOM, SIDE-by-side, appliances, fireplace, Fairfield. References. $275. Available July 1st. 595-6794.

TWO-BEDROOM LOVELY MODern duplex, hardwood floors, fridge and stove, heat and hot water included, $295. 385-8052 after 5 p.m.

ESQUIMALT, 1330 MILES. 2 BEDroom lower duplex, fridge and stove included. Children welcome. Available immediately. 382-9995.

OFF JACKLIN ROAD NEAR Belmont School. 3-bedroom, stove, fridge. 2 children allowed, no pets, no boarders. $320 month. 478-5260.

2 BEDROOMS. SIDE. DRAPES, fridge, stove. Cloverdale area. Available immediately. 385-3989 after 4 p.m.

$270. MCDONALD PARK, JAMES Bay side, 3 bedroom, appliances. Suit couple with one child. 598-4560 evenings.

AVAILABLE JULY 1ST, 3 BEDrooms side by side, includes fridge and stove, $310 a month. Phone 479-6751.

LANGFORD, BRAND NEW 3 bedrooms, full basement, children welcome, $350. 478-4109.

3-BEDROOM DUPLEX, WALL-TO-wall, fridge, stove, close to schools, $325. 478-0597.

ESQUIMALT, UPPER 2-BEDroom duplex available July 1st. 382-9995.

SIDNEY — TOWNHOUSE FOR rent, 3 bedrooms, 1 year lease. 656-2114 evenings.

$175 AND UP TWO BEDROOM apartments, two bedroom duplex, phone 642-3829.

BACHELOR SUITE FOR RENT. $150.00 per month, fridge and stove included. 477-2531.

LARGE, BRIGHT UPPER DUplex, 3 bedrooms, $250. 215 Skinner. 382-4067.

3-BEDROOM DUPLEX IN SIDney, $325 monthly. 592-3212.

BAY AND CEDAR HILL, 2 BEDrooms, full basement with one bedroom. $275. 477-9970.

SUPERIOR DUPLEX IN OAK Bay, beautiful ocean view, $425. 592-6560.

210 HOUSES TO RENT UNFURNISHED

$325.00 — 4-BR, Esquimalt, lovely older home on lge corner lot, close to schools and buses. Avail. now.

$425.00 — 3-BR, McKenzie, 2 baths, rec room down, includes stove, fridge, washer-dryer, dishwasher, full bsmt., close to schools, lge fenced yard. Avail. July 1.

$700.00 — 5-BR, Fairfield, 2½ baths, study, ladies powder room, each BR has F/P, as does the study, LR and separate dining room, full garage plus additional parking, fridge, stove, washer, dryer incl. Tenants must have references. Avail. now.

PEMBERTON, HOLMES LTD.
1000 Government St. 384-8124

WATERVIEW PATIO TOWNHOUSES
724 Sea Terrace
—Overlooking Victoria Harbour
—Embraced by waterfront park with tennis court
—Private sunny patios
—W-W carpets, drapes and appliances
—Free parking
—Minutes from town

2-Bedroom	$325.00
3-Bedroom	$360.00

P. R. Brown and Sons, 385-3435
762 Fort Street
595-0185 Anytime

DELUXE 3 BEDROOM TOWNHOUSES
"MORNINGSIDE WEST"
GORDON HEAD AREA

1½ bathrooms	$325
1 and 2½ bathrooms	$350

Exceptional soundproofing, low cost oil heating, w-w carpets, full basement, fireplace, free water and cablevision, washer, drier, fridge, and stove in each unit.
Contact Mr. or Mrs. Turner 477-3481
Byron Price & Associates Ltd. 385-2458.

PATIO TOWN HOUSES
Adjoining Park with Tennis courts.
A few steps to Victoria Harbour and waterfront walkways.
New 2 and 3 bedroom Townhouses with private patios.
Five Minutes from Downtown with free-parking.
Carpet W-W with Drapes and appliances 2 bedroom — $295. 3 bedroom from $315.
P.R. Brown & Sons Ltd.
762 Fort St. Tel. 385-3435
Weekend or evening Telephone 385-4375

$359.45 — 3447 Cook Street, 2 bedrooms plus full basement, fireplace, dining room, fenced backyard, carport, sundeck, available immediately.
For further information call: BROWN BROS. on BLANSHARD 385-8771 (anytime)

TOWNHOUSES, UNIVERSITY Garden Homes, 2 and 3 beoroom, close to shopping and schools, 1½ baths, family room, cablevision, washer-dryer hookup, parking, spacious lawns, children welcome, no pets. $306.25 to $372.25. Includes utilities. 595-5313.

SAANICH TOWNHOUSE — 3 bedrooms, fireplace, 4 appliances, full basement, patio, swimming pool and playground. Close to bus and schools. Would prefer one year lease. For details to view phone 385-5113 Frank Beamish Realty.

DELUXE 2-BEDROOM CONdominium, Oak Bay, large balcony, very quiet building, suitable for elderly. No pets or small children. $325 a month. Heat included. Phone 388-6474, between 9 and 4 Monday through Friday, 592-2142 evenings and weekends.

AVAILABLE JUNE 15. FAIRfield area, one block to ocean. 2 bedroom, fully renovated, wall to wall carpet, fridge, stove, washer and dryer. One child welcome. No pets. $350 a month. 386-9326 or 479-1994.

MID-ISLAND COUNTRY HOME with acreage, 3 large bedrooms, wall-to-wall carpet, fireplace, dishwasher, patio, newly redecorated, park like setting, 5 miles to downtown Nanaimo. Available in July 1 year lease $390 per month, 753-6801.

GOLDSTREAM PARK AREA
Clean, modern, 3-bedroom house, 2 fireplaces, rec room, workshop, and garden. $390 per month. 478-2955.

GARDEN CITY PROPERTY MANAGEMENT LTD.
Two Super deluxe townhouses, 1730 sq. ft., 1940 sq. ft., 3 bedrooms, 2 bathrooms, rec. room, available immediately. 229 Ontario. 388-5194 between 9 and 5.

WATERFRONT
3 bedrooms, 2 baths, fully carpeted, fireplaces, built-in barbecue, swimming pool. Secluded. View Royal. $475 month. References. 388-4649 after 3 p.m.

AVAILABLE JULY 15TH: 3 OR 4 bedroom, Uplands house, $550 month — 1-year lease. References. Phone 902-443-0606 or write J. Murphy, 93 Bayview Road, Halifax, Nova Scotia to view.

BRENTWOOD BAY VIEW, 2 bedroom, fireplace, stove, fridge, full basement, rec room, garage, large fenced yard, $350 or sell, offers on $60,000. Phone 642-3801. No agents.

AVAILABLE IMMEDIATELY, 3 bedroom, 1½ baths, laundry room, near bus and elementary school, located at 4118 Glanford Avenue, rent $300 per month, phone 4:30 to 5:30, after 9 p.m. 383-4739.

GARDEN CITY PROPERTY MANAGEMENT LTD.
Two-bedroom, full basement home, nice yard, children and pets welcome. Phone 388-5194 between 9 and 5.
148 Gorge Road West.

OLDER 4-BEDROOM, 2 BATHroom home Lower Hillside area. $350 per month.
Bill McCarter, Henderson Realty Ltd., 385-9741 or 592-3970.

12-ACRE RANCH
Nice 3-bedroom home off West Saanich Rd., near Observatory. $299 598-7689, 595-1881.

OPTION TO PURCHASE
Spacious 3-bedroom townhouse, includes family room and fireplace. Available July 1, $400 per month, 477-3573.

NINE-BEDROOM, SIX bathroom, semi furnished secluded Rockland mansion. Ideal as group home, guest home, etc. Call evenings 595-8845.

AVAILABLE IMMEDIATELY 3 bedroom, full basement house. Children welcome. Burnside area, on deadend street. $310. 383-4524.

210 HOUSES TO RENT UNFURNISHED

Western HOMES Ltd.

1037 Cloverdale Avenue 386-3494

NEW TOWNHOUSES

Two and three bedroom townhouses in James Bay, basements, balconies, patios, undercover parking. Available now from $330 per month without appliances; or $350 per month with new fridge and stove. $400 per month for 3 bdrm.

SAANICH — 2 large bedrooms plus 2 more possible in basement. Fireplace, rec. room, corner lot. Rent of $360 includes fridge and stove.

QUADRA-HILLSIDE — 1-bdrm duplex. Rent of $290 includes fr. and st., f.p. and bsmt. Avail. June NOW Also 1-bdrm duplex $210 including fr. and st. Avail. July 1st.

SAANICH — 1-bdrm. duplex available July 1st. Rent $175.00 p.m.

SOOKE — 3-bedroom duplex with rec. room, two fireplaces, lots of storage. Nearly new. Available now. $300.

ROCKLAND — Nearly new 1 bdrm Condo in converted mansion, F.P., st. and fr., w-w plus storage. Rent $260.00 per month. Avail. July 1st 77

MAYFAIR 3 bdrm home. Rent $260 per month includes fr. and st.

GLANFORD — One bdrm basement suite with view of the farming valley below. Rent $190 p.m. Avail. July 15th, 77 — 3 bdrm home, F.P., w-w $315.00 p.m. Avail July 1st, 1977.

MAYFAIR — 2 bdrm. home. Rent $275.00 Avail July 1-77.

SAANICH — Main floor & bsmt of character home, f.p., $300 p.m. — students welcome.

COLWOOD—3-bdrm. suite on main floor of newer house plus part of basement. Rent $325 includes stove, dishwasher and share washing machine. Avail. July 1st, 1977.

WESTERN HOMES LTD.
386-3494 (24 hrs.)

ROYAL ROADS AREA
1-bedroom country cottage, wall-to-wall in bedroom, dining area, living room with brick fireplace. Large lawn area with hedges and Arbutus trees. Fridge, stove, washer, dryer and most utilities included. References. No pets. $305 per month. 479-6760 after 4 p.m.

MID-ISLAND COUNTRY HOME with acreage, 3 large bedrooms, wall-wall carpet, fireplace, dishwasher, patio, newly redecorated, park-like setting, 5 miles to downtown Nanaimo. Available in July, 1-year lease, $390 per month. 753-6801.

SIDNEY, NEW 3-BEDROOM, 1½ bath, wall-to-wall, finished basement, lease available. July 1st. $350. Wilson's Rental Management, 382-3941.

BAY STREET — 3 bdrms. plus full basement. Easy care lot. Immediate occupancy $350 per month. Swinerton Stewart Clark Ltd. 385-2481.

QUALITY HOME, WITH THREE to five bedrooms, 1½ baths, family room, etc. One year only, from August 1st, $475. 598-2810. 60 Beach Drive.

ESQUIMALT, 3 BEDROOM, newly decorated, basement, near facilities, adult family, no pets. Reference please. $290. 386-0394.

SIMPSONS-SEARS AREA, CLOSE to school, bus. 3 Bedrooms, rumpus room, drive-in garage, $375. 592-7295.

CLEAN AND BRIGHT 3-BEDroom home, rec room with bar, drive-in garage, large lot, secluded rear patio. $395 monthly. 479-3313.

JAMES BAY, 2-BEDROOM house, garage, fridge, stove, shopping area, bus. $325. July 1st No pets. 385-8411.

2 MINUTE WALK
To Jubilee Hospital, large 2-bedroom, full basement bungalow $295. 652-1509.

TWO-BEDROOM HOUSE FOR rent on 435 Wilson Street, at $270 per month, starting July 1 or sooner. 479-1353.

FOR 5 WEEKS, STARTING JULY 4th, 3-bedroom home, on lovely quiet street, 1 mile from University, $450. 477-2228.

EXECUTIVE COUNTRY HOME, swimming pool, fireplace, etc. Brentwood area. References necessary, $700 monthly. 652-3092.

1 BEDROOM WATERFRONT, reasonable rent in exchange for light caretaking, over 50. Sooke 642-5950.

FOUR-BEDROOM HOUSE, $360 per month, Denman-Fernwood area, reply in writing Victoria Press Box 317.

EXECUTIVE ROCKLAND AREA. 3-bedroom home, sundeck, full basement, available immediately. $500. 382-1517.

3-BEDROOM, FULL BASEMENT house, $400, Gordon Head, 477-8890 after 10 a.m.

3-BEDROOM, 2-BATHROOM home, Oakland area. $400 per month. 384-5055 after 5 p.m.

2-BEDROOM HOUSE FOR RENT, $260. In the Gorge area. No dogs. 479-6736. Available July 1.

NICE 2 BEDROOM HOUSE, K-Mart area on 1½ acres of land. $275 per month. 477-6402. 479-4404.

LARGE TWO-BEDROOM HOME on large treed lot. Feltham Road. Rent negotiable. 385-6191.

NICE HOUSE, 3-BEDROOM ON main, 2 in basement. Good location, $399 monthly. Option to purchase. 592-7822.

2-BEDROOM HOUSE NEAR town and Burnside area. 386-3008, 386-0134.

MAIN FLOOR OF 2-BEDROOM house, fireplace, garage, $325. 658-1061.

3-BEDROOM HOUSE, CLOSE IN, newly decorated, rent negotiable. Phone 386-6193.

HOME WITH VIEW, SURROUNDed by trees, four bedrooms, carpets, appliances. $350. 382-3420.

$165 1-BEDROOM COTTAGE near Elk Lake responsible married couple, no dogs. 592-3504.

ONE BEDROOM CONDOMINIUM, available immediately. Close to UVic. T. Davies, 388-9181.

3-BEDROOM HOUSE, FULL basement, driveway and garage, lovely garden. 595-1368.

3-BEDROOM RUMPUS ROOM, nice grounds, on Whetherby. $400. 595-5313.

LANGFORD, 2 BEDROOM; APpliances, carpeting, drapes, basement. $325. 478-7940.

LOVELY 2 BEDROOM HOUSE near Jubilee Hospital. $355. Phone 592-1506.

TWO BEDROOM HOUSE IN GORdon Head, $375 per month. 382-6142 or 382-8822.

2-BEDROOM COTTAGE IN Sooke. In trailer park 642-3287.

OAK BAY, 1638 REDFERN, 4-bedroom, electric, $400. 595-4756.

FOUR BEDROOM HOUSE, $295. 598-5042 or 387-6831 local 226.

THREE BEDROOM HOUSE FOR rent, wall to wall carpet, 388-9643.

211 HOUSES TO RENT FURNISHED

BEAUTIFULLY FURNISHED large stone house near the sea. 4 bedrooms, master has sliding glass door to sundeck, 1½ baths. Available July 1st, 6-month lease, possibly longer. $600 p.m. Apply Ms. Palfrey, 388-4271.
J. H. WHITTOME & CO. LTD.

GARDEN CITY PROPERTY MANAGEMENT LTD.
Redecorated, furnished suites, available immediately, James Bay. Phone 388-5194 between 9 and 5.

2 - BEDROOMS, FIREPLACE, washer and dryer, completely furnished, linens and dishes, July and August, 598-2665, before 10 a.m. or after 5 p.m.

3-BEDROOM HOME, HIGH Quadra. Fully furnished for July and August. Some garden maintenance required. All conveniences. Rent negotiable. 382-9300.

SOUTH FAIRFIELD, 4 BEDrooms, until September 1st. All conveniences. Rent negotiable. 388-7690 or 388-7659.

FAIRFIELD, 2 BEDROOMS, 5 min. from town. $425 per month. 1 year lease. 384-4748.

FURNISHED CABIN, $125 PER month. 5-6 p.m. 478-0167.

212 HOUSES WANTED TO RENT

4 PROFESSIONAL WOMEN, ages 23 to 25 seek 4 to 5 bedroom older character home. References available. Phone days 477-3551, evenings, 384-1618.

LADY WITH THREE SCHOOL age children require home with fireplace, piece bath and pleasant grounds. Prefer Richmond Elementary school district, but will consider all districts, reasonable rent, please. Have references and can guarantee home will be well kept. Call 382-0437.

WANTED PROFESSIONAL PEOple, no children. Require executive home with minimum 3 bedrooms, 2 full baths, rec. and or family room. Fridge, stove, washer and dryer must be included. Excellent references available. 384-9463 after 6 p.m. Lease is mutually agreeable.

GENTLEMAN, 55, ARTIST, seeks small quiet house (1 or 2 bedrooms) with fireplace, or soundproof apartment or duplex in Fairfield, Oak Bay, or Saanich. Under $250. Excellent references. 386-7230.

COUPLE WITH DOG NEEDS 2 or 3 bedrooms, by July 1, with fireplace. Preferably out of town with fenced yard. $250-$300. References if needed. Leave message at 386-8152.

COTTAGE OR CABIN FOR SINgel man, out of downtown area. Reasonable rent, please. Willing to caretake. Hydro and running water not essential. Brian, 595-6995.

PROFESSIONAL COUPLE WILL rent well-located house or duplex, require full basement and 1½ bathrooms, excellent references. 592-3495 after 6 p.m.

CHRISTIAN FAMILY, EXcellent references, seeks 2-3 bedroom home, house or duplex by August. 595-1470.

QUIET RESPONSIBLE COUPLE with 2 children require 3 or 4-bedroom home, James Bay or Fairfield area. 383-2850.

WANTED TO LEASE: COUNTRY house with acreage, by mature couple. 479-2573.

215 HALLS, WAREHOUSES, STORES and OFFICES TO RENT

REALSPAN PROPERTIES LTD.
1031 VANCOUVER ST. 388-6454

WE SPECIALIZE IN LEASING

OFFICE
1234 ESQUIMALT RD. Join Westcoast Savings Credit Union in Esquimalt's finest professional building. Air conditioned, parking.

NEW, LOW COST OFFICE SPACE —Units as low as 1,000 sq. ft. up to 6,000 sq. ft. Built especially for those who don't require a downtown location, or public exposure. Just off Douglas-Mayfair shopping area. Only $4.50 per sq. ft.

WAREHOUSE
DOUGLAS ST. Just being finished. Fantastic exposure to high traffic count. 5000 sq. ft. Available June 15.

HILLSIDE AVE — 3200 sq. ft., large loading door, 20 ft. height. MAYFAIR AREA—Easy access, in units of 1,000 sq. ft. or 2,000 sq. ft. —good warehouse and supply area. Suit most clients who require storage and-or retailing.

If these don't satisfy your requirements we have numerous other listings available.

R. I. MURPHY
B. H. DOVEY
J. F. COLWELL
388-6454

SEASPRAY PROPERTIES LTD./ REALTORS

RETAIL SHOPS
OFFICE SPACE
WAREHOUSE SPACE

We have a good selection of lease space now available in most areas of Victoria. Call us with your specific requirements. All inquiries strictly confidential.
386-3124 R. D. LAW 478-9474

NEW WAREHOUSE AND DISTRIBUTION CENTRE
Located in Mayfair Shopping Centre area just off Douglas Street. Area's 2800, 3000, 5800 available. Sprinklers, dock levellers, office areas. Lease or buy.

GROUND FLOOR OFFICE
Approx. 1,000 sq. ft. Hillside Quadra area. $450 per month. Heat included. Available for purchase. JACK MEARS at 598-3321.
JACK MEARS OAK BAY REALTY LTD.

Harbour Towers

1 Bedroom, 650 sq. ft. Available June 1.
2 Bedrooms, 1½ Baths, 925 sq. ft. Harbour view. Immediate poss. $365.00
385-2405

NEW OFFICE(S)
OAK BAY AVE.
Near hospital.
800 to 2000 sq. ft.
GOOD PARKING
Very reasonable.
FREE
Rent — Beautiful furniture — improvements or your suggestion(s)
Phone 595-4333, 656-3675

FOR LEASE. MAYFAIR AREA. Alpha St. 7,000 sq. ft., new light industrial warehouse, 2 offices, reception area, shipping room, lunch room, 3 bathrooms, heated with 2 separate furnaces, heavy wiring, sprinkler system throughout. Call R. Kliman, 383-1926, evenings 658-5957.

WAREHOUSE
New Condominium Warehouse from 1,300 to 4,700 sq. ft. for lease or sale. Good location. Contact Tom Slemko, 382-2134.
FARMER INVESTMENTS & REALTY LTD.
825 Bay Street

FOR RENT ON DOUGLAS
Prime space comprising 2,000 sq. ft. of office, showroom and shop space plus enclosed yard, and outside work area. For further details please contact Mr. Anderson 382-2721 or 477-4985.

AVAILABLE JUNE 1ST, BRIGHT OFFICE CENTRALLY LOCATED. APPROX. 250 SQ. FT. INCLUDING PRIVATE OFFICE 8½'X9½' RENTING FOR ONLY $100 PER MONTH, INCLUDING GOOD PARKING FACILITIES. CALL MR. ANDERSON, 382-2721.

WAREHOUSE SPACE WITH ADJOINING OFFICE AREA, ALL GROUND LEVEL. TOTALS OVER 1,000 SQ. FT., INCLUDES LARGE SLIDING DOOR, WASHROOM FACILITIES, GOOD PARKING AREA. CALL NOW: MR. ANDERSON, 382-2721 or 477-4985.

RETAIL COMMERCIAL SPACE, 2000 sq. ft. with great exposure, ideal for lawnmower or saw repair, right next to the Gorge Shopping Centre in the old Becker Saw Repair Building. 388-5812 or come to the Gorge Centre Office.

SPACE AVAILABLE, FOR LEASE or sale. 477-5666.

215 HALLS, WAREHOUSES, STORES and OFFICES TO RENT

Park Pacific

GROUND FLOOR RETAIL
AVAILABLE NOW
Modern New
5-Story Building
—740 to 4,000 sq. ft.
—Central Location
—Professionally Finished
—Present Tenants include—Fed. and Pro. Gvt. B.C. Tel, Life Offices Accounting Firms and Restaurant.

RENT INCLUDES
—Heat, Hot Water, Air Conditioning
—Drapes and Carpet
—Partitioning to requirments
—Reserved Parking.

PARK PACIFIC APARTMENTS LTD.
388-5491

SUMAS-GARBALLY ROAD AREA
692 SUMAS ROAD, Wholesale STORE FRONT warehouse complex, 1620 sq. ft. $440 per month on lease basis. Attractive building with excellent exposure. Rear loading entrance. MR. D. MUNRO, Victoria Realty Ltd. 386-3585.

FOR RENT ON DOUGLAS
Prime space comprising 2,000 sq. ft. of office, showroom and shop space plus enclosed yard, and outside work area. For further details please contact Mr. Anderson, 382-7121 or 477-4985.

FOR RENT
Available June 1st, a large fenced area, approx. 11,000 sq. ft. suitable for storage, in the vicinity of Douglas and Topaz. Reasonable rent. Contact Mr. Anderson at 382-2721.

SIDNEY BEACON PLAZA
OFFICE OR RETAIL
1000 sq. ft. in heated mall, reasonable. Phone evenings, 592-6282.

AVAILABLE IMMEDIATELY, 2-bay garage with office, at 628A Dupplin Road, one block west of Mayfair Shopping Centre. Includes new electric hoist and plenty of free parking. $425 per month. Call 384-2313, days or 479-1102, after 7 p.m.

DOWNTOWN OFFICES
Offices from 437 square ft. to 3,000 square ft. available in modern air-conditioned professional building opposite city parkade. Reasonable rent. Contact M.E.P.C. Call 383-4168.

NEW BUILDING IN CITY OF Victoria, M2 zoned, 7168 sq. ft., $3.20 a square foot per year, for more information phone Mr. Sprague at Blakes Plumbing and Heating, 388-6474 or 592-2142.

DOUGLAS ST. STORE
Large prime retail store for lease. Main floor, 2588 sq. ft. with 653 sq. ft. mezzanine, plus basement (2588 sq. ft.) Located at 1410 Douglas, contact M.E.P.C. 383-4168.

FORT AT COOK
Private office, 132 sq. ft. carpeted. Separate entrance, shared reception area and receptionist. Steno services available on hourly basis. 388-4242.

2000 SQUARE FOOT SHOP FOR rent. Whole or partly, overhead electric crane. Ideal for repairing heavy equipment. Large parking area. 479-1545 or 656-5314.

RETAIL STORE FOR RENT
A retail unit available July 1 in the Mall at 720 Yates St. For leasing information contact M.E.P.C., 383-4168.

DOCTORS' OFFICES
Near Jubilee, partially partioned 600 s.f., 1000 s.f. or 2000 s.f. 595-2434.
Kilmarnock Holdings Ltd.

FOR RENT, 2 STORES, SUITable for any type of business, amply parking, Haultain corner Belmont, available July 1st. 385-5178.

FORT AND QUADRA
6400 sq. ft. ground floor, 1600 sq. ft. Mezzanine. Will suit tenants. Available July 1. 478-0171.

500 - 1500 SQ. FT. OFFICE SPACE for lease, sub-lease or rent. Town and Country Shopping Centre. 386-6112, M. Armstrong.

1,50 SQUARE FEET, SECOND floor workshop of warehouse, elevator, compressed air, $225 per month, 384-5321, 385-5542.

WAREHOUSE AND OFFICE space, good close location, modern building, free parking. Sizes 800 to 2700 sq. ft. Phone 598-5965.

WANTED: TWO-BAY GARAGE for automobile repairs, reasonable. Contact Mr. Webb, 385-2481, 9-10:30, mornings.

JUST STARTING OUT?
We have modern office space at very reasonable rent. Free parking. 388-5043 or 382-1678.

1500 SQ. FT., GROUND FLOOR, office space in Esquimalt. $250. $2.50 per sq. ft. 386-0832, 9 to 5.

APPROX. 1800 SQ. FT. DOWNtown warehouse. $2.00 a foot per year. 595-3331 days.

230 PERSONAL LOANS AND INSURANCE

PRIVATE MORTGAGE FUNDS available (large or small), will also buy existing mortgages, fast decisions. 478-4671. (24 hours.)

233 MORTGAGE LOANS and INSURANCE

1ST-2ND-3RD
Mortgage Money

Immediately available whether your home is paid for or not.

NO AMOUNTS TOO SMALL OR TOO LARGE

EXAMPLES:

AMOUNT	PAYMENT
$5,000	$45.55
$7,500	$68.36
$10,000	$91.11
$12,500	$113.90
$20,000	$227.85

25 Yr. Amort—5 Yr. Term

INTERVIEWS in the PRIVACY of YOUR OWN HOME

W. A. (Bill) Hodgson
385-4528
Byron Price and Associates Ltd.

Household Realty
SECOND MORTGAGES
No Bonuses
No brokerage fees
No finder's fees

FAST SERVICE
Come on in or call the nearest office of Household Finance.

Ask for Mortgage Services
1218 Douglas Street
382-8156
3459 Saanich Road
386-3226

1st AND 2nd
MORTGAGE LOANS
SOOKE, GULF ISLANDS, SHAWNIGAN, DUNCAN, PARKSVILLE NANAIMO, COURTNEY, CAMPBELL RIVER, PORT ALBERNI, MAINLAND.
Lowest Payments Available
Call collect to 384-7128 (after hours 477-9544)
DOUGLAS HAWKES LTD.
990 BLANSHARD ST.

MORTGAGE MONEY
Any type
Any Location
Fast Confidential Service
Call:
Don MacGillivray
Seaboard Properties Ltd.
3947A Quadra Street
479-7138

233 MORTGAGE LOANS and INSURANCE

PRIVATE MONEY, 1ST, 2ND mortgages, also interim, short and long term. Vic Smith 595-5446. Jack Dobson, 598-8385.

Smith, Dobson Estates Ltd.
THE HARBOUR TOWERS
384-1424

1st AND 2nd
MORTGAGE LOANS
SOOKE — GULF ISLANDS
SHAWNIGAN — DUNCAN
NANAIMO — PARKSVILLE
CAMPBELL RIVER
PT. ALBERNI — MAINLAND
Lowest Payments Available
Call Collect to 384-7128
DOUGLAS HAWKES LTD.
990 BLANSHARD ST.

10 - 10½%
MORTGAGES
No lock-in. 1st Mortgage Money available immediately with choice of terms 1-5 years.
Call
P. R. BROWN & SONS LTD.
762 Fort St. 385-3435

For all your mortgage dealings whether it be arranging, buying, selling.
BARRIE HAMILTON
J. D. BOSDET LTD.
Mortgage Division
388-4455.

MORTGAGE FUNDS AVAILABLE FOR FIRST MORTGAGES AND SECOND MORTGAGES AND INTERIM FINANCING. FOR DETAILS CONTACT MR. McKENZIE AT 386-7521. BOORMAN INVESTMENT CO. LTD. 1111 GOVERNMENT ST.

MORTGAGES
Quick decisions on interim, short- and long-term commercial, residential and industrial applications.
ROBERT ELLIS
NORTHERN PACIFIC REALTY LTD.
479-1687

MORTGAGES
Bought and Sold
Boyd Sadler
FARMER INVESTMENTS AND REALTY LTD., 382-2134

Funds available immediately for 1st and 2nd mortgages. Contact:
david burr ltd.

234 MORTGAGES FOR SALE

MORTGAGES—First — Second — Equity — Call:
Don MacGillivray
Seaboard Properties Ltd.
3947A Quadra Street
479-7138

15%
Two 2nd mortgages, excellent security, $7000 each, or buy both for $13,500. 652-2401 or 384-8075, pager 913.

235 WANTED TO BORROW

$160,000 1ST FULLY LEASED commercial building triple-net leases. Strong covenant. Will pay 12% Vic Smith 595-5446, Jack Dobson 598-8385.

Smith, Dobson Estates Ltd.
THE HARBOUR TOWERS
384-1424

CONSIDER
Well secured 14½% to 18% returns on short- and medium-term mortgages. Amounts from $5,000 placed readily giving a steady yield.
ROBERT ELLIS
NORTHERN PACIFIC REALTY LTD.
479-1687

240 BUSINESS OPPORTUNITIES

"FAMILY BUSINESS"
Perfect for the retired person, excellent location in a small shopping centre. Good renewable lease. Gifts, cards, etc. $13,000. For information please call:
595-5151 THE ZIEGLERS 592-1768
384-8075 Pager 503 or 310
Canada Trust

RADIO & TV SALES
And Service; with 2 bedroom suite, ½ acre lot on Main Highway, Kootenay area. Considering a move? Investigate this business. Call Donna 388-4271 or Joan 479-1667 — 24 hrs.
Price $95,000
J. H. WHITTOME CO., LTD.

TAXI ANYONE
Home operated 4-cab taxi business in fast growing local area. A real good family operation. For more particulars please call
386-7521 Del Hoegi 383-0516
BOORMAN INVESTMENT CO. LTD.
1111 GOVERNMENT STREET

REST HOME
9 PERSONS
Net $25,000 per year
Excellent location, like new, in Surrey, B.C., asking $89,000, call collect Tom Martin or John Loucks, 530-7181.

BUSINESS OPPORTUNITY
Diesel service and repair business for sale. This successful business includes 1974 GMC truck and canopy, specialized tools, steady work load of reliable customers. Future expansion potential. Good income. Good investment at $9,000. Reply Victoria Press, Box 314.

UP-ISLAND BEAUTY SALON
includes all furniture, fixtures, land and building. Inquiries invited at $69,900. For more information please call vendor's mother in Victoria at 592-2007 after 6 p.m. No agents please.

SERVICE STATION
Choice location, good volume, owner retiring. $27,500. For information call:
GORDON B. MACDONALD
388-4455 383-2889
CENTURY 21 J. D. BOSDET LTD.

CARDS AND GIFT SHOP
Located in a popular mall. Coutts Hallmark Cards, Jewelry, gifts and other items. Net $26,000 before wages. Asking price of $60,000. Includes stock, fixtures, good will. Call Cliff Salmond, Gardner Realty Ltd. 385-7721 or 477-3626.

SMALL DOWNTOWN SHOP — 1320 Blanshard at Johnson. Available July 1st, $175 per month. May be continued as stamp coin shop or changed to suit new tenant. Inspect and then call Mr. Sinclair. 477-9370.

FORT STREET
Large older home, suitable as boarding house. Excellent opportunity for reliable person. For details, call 384-2313, days, or 479-1102, after 7 p.m.

FOR LEASE
36 seat coffee shop in Gorge Rd. motel. $350 per month includes utilities. Experienced operator only need apply. Please call 386-6308.

OPPORTUNITIES FOR AMBItious people in a fast growing business, sales experience or training helpful but not necessary. For appointment call 478-9445 between 12-2 and 7-9.

ROTOVATOR — HOWARD 350, Gate model, 12" or 23" width cut, excellent condition. Manual, operation instructions and over $600 per year business included. Offers over $800. 385-3653.

MANUFACTURE PORTABLE INdoor module greenhouses, potential sales unlimited, complete with stock, dies, painting equipment, etc. 656-1910.

RETAIL STORE IN GOOD LOCAtion, good income. Reasonable rent, $3,000 will handle including equipment. Plus stock. Phone 479-2343 or 477-8032.

BAKERY FOR SALE
Downtown location, low rent for quick sale, full price $15,000. Phone after 6 383-5689.

MUST SELL AN IDEAL BEAUTY Salon for 1 or 2 persons. Nice location. Asking $3000. After 6 p.m. 386-9645.

FAST FOOD DRIVE-IN BUSIness for sale. Excellent location, good steady business. Replies Victoria Press, Box 233.

SMALL PROFITABLE BUSINESS open to reasonable offers. 385-4346, after 4 p.m.

240 BUSINESS OPPORTUNITIES

—OAK BAY—
Ideally, an opportunity for hairstylist to acquire a lucrative, fully equipped salon, within a well maintained retail-residential block, which provides supplemental revenue. Established and growing business, with steady clientele. Presently owner-operated and showing good return. Prestigeous corner location. Business and block can be purchased as a package or separately.
Exclusive with NINA STEPHENS:
386-2911 479-5463
Homefinders, Wall & Redekop

FOR LEASE OR SALE
Building in Downtown Victoria, suitable for restaurant, night club, offices, meeting malls, clinics. Owner will renovate to suit tenant. Phone 384-7164.

FAIRFIELD ROOMING HOUSE. Price $64,000. Private. 383-4694.

BY OWNER, 14 UNIT MOTEL ON 2½ acres. 478-3443.

241 BUSINESS OPPORTUNITIES WANTED

GENERAL INSURANCE WANTed. Have cash purchaser. Replies confidential. Smith Dobson Estates Ltd. 384-1424, Vic Smith, 592-5446, Jack Dobson 598-8385.

244 REVENUE PROPERTY

REALSPAN PROPERTIES LTD.
1031 VANCOUVER ST. 388-6454

JUBILEE AREA
4 SUITER
Just listed. 4-suite apartment just steps away from bus, shopping and hospital. All 1-bdrm. suites, large lot (with commercial potential) and garage. Very well priced at $84,500. Call for details.
R. I. Murphy
388-6454 592-7250

NEW DUPLEX
On a high pleasant corner location among nice homes, this attractive, architect designed duplex has living room, dining room, modern kitchen on main floor. Upstairs there are 2 bedrooms and a 4-piece bathroom in each unit. Good quality w-w carpeting throughout. Refrigerators, stoves and drapes included. One side rented and the other available for immediate occupancy. MLS.
$98,500
JOHN TODD
david Burr ltd.
655 Fort St.
384-9335 598-7849

COLWOOD SXS
STRATA—$82,500
3 bdrms, 1½ baths each side. 10 mo.old. Quality const quality carpet, paved parking, patio. Buy complete unit and rent one side out or purchase ½ for $41,250. EASY TERMS. MLS. Trades considered.
SHIRLEY WILDE
388-4271 478-2459
RUTH LUKAITIS
388-4271 477-5306
J. H WHITTOME CO., LTD.

SxS Duplex
Central Location
Full basement
On bus line
Deluxe owner's side
$79,900
Barry Bowes
388-6424 Res. 383-1540
BAYSHORE REALTY LTD.
1006 FORT STREET

SIDNEY
S/S DUPLEX
Each side has large kitchen with eating area, living room, ½ bath and utility room on main. Upstairs, two large bedrooms and bathroom. One side has carport and terrific workshop, with ample parking. Asking $72,500. For further information call:
TED RADWAY
388-4271 477-6176
J. H. WHITTOME CO., LTD.

1—Mount Tolmie $67,900. Modern S-S duplex, living room, 2 bedrs, large kitchen, carport, own front and back yards. Each side identical.
2—8 yrs. young, Vic West area, up and down duplex, huge living room with dining area, 2 bedrooms, kitchen and bathroom. Separate back yards, both suites identical, newly listed. $67,900.
Call now CONNIE WEYLER or SUE WARKE OWENS.
Castle Properties Ltd. 386-6164

22 SUITES
Near Jubilee Hospital — Prominent corner location—1 and 2 Bedrooms and Bachelor Suites — Hot water oil heat. An excellent buy at
$310,000
david burr ltd.
655 Fort St. 384-9335

DOWNTOWN APT. BLK.
By the Cathedral. Walking distance to everything. 6 self-contained suites. Easy care lot. $115,000. Financial statement available. Call Bill Weiss 598-8443 or Cliff Salmond 477-3626 — Gardner Realty Ltd. 385-7721.

JAMES BAY
$135,000
10 suites GROSSING $18,300.00 per annum, one 2-bedroom, three 1-bedrooms, six housekeeping units. A good money-maker.
386-7521 IAN BOORMAN 592-3335
BOORMAN INVESTMENT CO. LTD.
1111 GOVERNMENT STREET

3 BEDROOMS
EACH SIDE
of this Duplex. Bungalow 880-882 Lampson. Separate basements, oil furnace etc. Immediate possession. Priced to sell at $68,500. ML 25068. Douglas Hawkes Ltd. 384-7123 (after hours, 477-9544).

SXS DUPLEX, CONSISTING LIVing room with fireplace, kitchen coloured stove and fridge, dining area, 2 bedrooms, 1½ bathrooms, utility room, full basement with rumpus room and-or extra bedroom, carports and sundecks, fabulous view, price $122,000 or Strata Title $62,500 each. S. Fioritti Construction Ltd., 658-5356.

45 SUITES PLUS 7 GROUND floor offices in 3-year-old building on approx. 41,000 sq. ft. land zoned C-1. In the city, adjacent to important shopping centre on border with Oak Bay. Asking $1,300,000 with good financing and open to offers. H. Groos, Magnus Realty, 477-2104.

8 SUITES
ONE 2 BR, 1-1 Br. six bach. Five suites furnished. Over 10,000 sq. ft. lot. P & L with L-S. ASKING $79,500.
Tara Bhalla
477-1841 382-8879
Block Bros. Realty Ltd.

BY OWNER. NEAR BEACON Hill Park. 12 quality suites, no vacancies, well maintained. $229,000. Offers considered. Victoria Press, Box 312.

4 PLEX
Completely renovated, not a conversion. Excellent location. By Owner. 479-8389.

BY OWNER
3-year-old, 12-suite, plus office space, apartment building, $289,500. 388-7891, evenings, 479-1475.

2 PANORAMIC SEAVIEW ACRES, upper nad lower duplex, 2800 sq. ft., all carpeted, hot water heat, 7 years old, $69,000. Owner, Mill Bay 743-2831.

BY OWNER SIDE-BY-SIDE DUplex, situated in Colwood. 1 block from shopping centre and school. Asking $54,900. 478-2565.

THREE SUITES REVENUE, 1765 Newton St., annual gross $6900. Offers on $57,000. 598-7053.

244 REVENUE PROPERTY

Reduced
$6500
NOW $59,500
AND OPEN TO ALL REASONABLE OFFERS. Vendor has purchased and must sell this character up and down duplex with full basement and drive-in garage. Close-in Fairfield location. 2—one-bedroom suites, near bus, shopping, a short walk to Dallas Rd. waterfront and Beacon Hill Park. CALL NOW. This is a good buy with minimum down payment. LOU BLOOMFIELD, 386-2955 or 595-8295. CENTURY 21 Mayfair Realty.

GOOD RETURN ON INVESTMENT. Modern retail warehouse located on busy corner. Fully leased. Full price $655,000 with $210,000 down. Good location. Modern retail warehouse. Excellent tenant. $250,000 with $120,000 down.
New retail warehouse. Chose your own decor. $275,000 more or less. Excellent location.
New office warehouse, 27,000 sq. ft. ½ leased. Buy now and move your own business in 13,500 sq. ft. vacant. Today's price $695,000. Will be much higher when fully leased. Minimum management required on all the above properties, leases are on a full net basis. Tenants look after maintenance etc.
For details call GERRY FINNIGAN 383-4739 or 386-6164 CASTLE PROPERTIES LTD.

NEW FOURPLEX
Two 1200 sq. ft., 3-bedroom deluxe suites and two smaller! Very attractive building in a country setting on eight-mile circle. Now fully rented but suite for owner available soon.
ASKING $139,000
ALL REASONABLE OFFERS OR TRADES CONSIDERED!
DEAN ELLIOTT PHIL SIMPSON
383-7339 595-1863
BOORMAN INVESTMENT CO. LTD.
1111 GOVERNMENT ST.,
386-7521

REVENUE
South Oak Bay up and down duplex located on almost ½-acre lot. Lots of potential. $93,000.

Overlooking the water with magnificent views. Large duplex with additional suite. Approx. 6 years old with all conveniences. This has to be a producer. Priced right at $115,000.
For information regarding any of these duplexes please call:
LESLIE BOHER, 598-1665 or
RALPH LEVY, 595-3284 or
595-5131. CANADA TRUST, 2252 OAK BAY AVE.

245 REVENUE PROPERTIES WANTED

APARTMENT BLOCKS — CONversions — commercial mix properties. Our clients have from $20,000 to $750,000 to buy for cash or use as a down payment. Jack Dobson 598-8385, Vic Smith 595-5446.

Smith, Dobson Estates Ltd.
THE HARBOUR TOWERS
384-1424

APARTMENTS WANTED
Cash to mortgage, quick decisions, any age, good locations.
FRED G. CARVER 595-8664
HENDERSON REALTY LTD.
GREEN ACRES
385-9741

247 COMMERCIAL OR INDUSTRIAL PROPERTIES

SWINERTON'S
REALTY WORLD®

Wanting Tax Shelter?
Forced Sale
New 12 suiter each with 2 bedrooms and 1½ baths (2 have 1 bath). Balconies, undercover parking. Concrete and frame construction. Close in. MLS. KEN WALTERS or LYLE WICKS 385-2481 (24 hrs.)

New 10 suiter of 1-bedroom each. Balconies, undercover parking. Extra 1260 sq. ft. of commercial space with 2 sep. 2-pce. baths. Lots of parking. Extra lot included. Concrete and frame construction. Some work required. Good area. MLS. BOTH PROPERTIES QUALIFY FOR TAX SHELTER. KEN WALTERS 385-2481 (24 hrs.)
Swinerton Stewart Clark

BURNSIDE ROAD 3-BAY CENTRE
Service centre equipped with hoists and compressor. Lt. Industrial zoning permits most uses. Ideal for Auto-Marine repairs, body shop. 2,400 sq. ft. bldg., 7,200 sq. ft. paved lot. MLS.
$136,000
KEN MANN
BUS. 598-5144 RES. 477-6773
T. L. Mann and Associates Ltd.

20,200 SQUARE FEET APPROX. M-1 zoned land behind Red Lion. 31,666 square feet approx. C-1 zoned land.
Jack Dobson 598-8385, Vic Smith 595-5446.

Smith, Dobson Estates Ltd.
THE HARBOUR TOWERS
384-1424

CITY OF VICTORIA
7200 sq. ft., two floors, M2 zoned, possible strata title or co-op into four 1800 sq. ft. spaces, suitable for retail, wholesale, manufacturing or offices. Ample parking. Price: $64,000 each or offers on $249,000 for all four. For more information please phone Blakes Plumbing and Heating, Mr. Sprague at 388-6474 or 592-2142.

LAST COMMERCIAL LOT
On Admirals Rd. close to Esquimalt Rd. Includes 2-bedrm stucco bungalow with full bsmt. Good opportunity for professional man to renovate. Now vacant, $59,000. 57-x142'. Westgage Rlty. 388-9941.

LANGFORD
Zoned commercial general in the thriving area of Langford. Unique piece of property with two houses on it. For more detailed information please call:
595-5171 DOUG POSKITT 477-0645
595-5171 SPENCER LEE 477-3593
Canada Trust

PROPERTY IN THE DOWNtown area of Sidney, including large house and cottage, corner lot and house could be easily converted. 64,000. Call:
LARRY LINEHAM
595-2121 Off. Res. 595-0134
NATIONAL TRUST CO. LTD.

FOR RENT
available June 1st, a large fenced area, approx. 11,000 sq. ft. suitable for storage, in the vicinity of Douglas and Topaz. Reasonable rent. Contact Mr. Anderson at 382-2721.

12 SUITE REVENUE
8—1-bedroom units, 2 bachelor and 2 commercial rentals. Well located and only 8 years old.
595-5171 SPENCER LEE 477-3593
595-5171 DOUG POSKITT 477-0645
Canada Trust

KEATING X RD.
1 acre industrial zoned property located in new subdivision, we'll also build or develop for suitable tenant. OK Trucking Co. Ltd., 386-3414.

31,580 SQ. FT. OF LAND SUITable for duplex development, asking price $150,000. T. Davies, 388-9181, 477-0511.

250 HOUSES FOR SALE

Castle Properties Ltd.

OPEN HOUSE
THURS. 1:30-4:30
3130 SOMERSET
Just off Finlayson. A must see. House with a different open plan. 1128 sq. ft., lot 50x154. Just 13 yrs. old. Carport, fireplace. $54,900. LOUISE WILTERMUTH 477-6307, office 386-6164.

HILLSIDE-QUADRA
Only $54,500. In excellent condition and has a rented suite in the basement. Close to all amenities. See this one first and have low payments. Quickly call BEN GREIG, 386-6164 or 598-3105.

CUSTOM BUILT
$59,900
Situated in an area of fine homes, this 1-year-old home features a sunken living room, large rec. room, possible four bedrooms, 2 fireplaces and much more. MLS. Call CHRIS GREIG 386-6164 or 478-5953

MILL BAY BEAUTY
3400 sq. ft. of beautifully constructed residence. L.R. is 23 ft.x 27 ft. and has a beautiful rock fireplace, dining room is 11 ft. 6 inches x 13 ft. Kitchen is a lady's dream, 25 x 9 with loads of cupboards and working area. Five bedrooms, 27x21 English pub style recreation room with Old-English brick fireplace. Situated 4½ miles from Duncan or forty minutes from Victoria in an area of similar prestige homes. There is much more to tell you about this one but it really should be seen. I'll show it to you anytime. Seaview, gigantic sundeck to take advantage of the rural atmosphere. Asking only $96,000. Make an offer. BEN GREIG 386-6164 or 598-3105.

BRAND NEW LISTING
GORDON HEAD BEAUTY
$69,900
Delightful living room with fireplace, wall to wall shag, large dining area adjoining. 3 bedrooms up, 1 down, large rec room, bar, laundry room, 4-pce. and 2-pce. bathrooms plus sundeck and carport. 70'x130' lot. This is a must see. Call SUE WARKE OWENS or CONNIE WEYLER 386-6164 24 Hrs.

GORDON HEAD BEAUTY
Fantastic family home on dead end rd. 2 storey with heavy shake roof, living room with lovely fireplace, entertainment size dining room, family size kitchen with fireplace, 2 bedrooms up, rec room, laundry room, 3 bathrooms, double carport, plus, plus, plus, all for $89,900. SUE WARKE OWENS or CONNIE WEYLER 386-6164 24 hrs.

VENDOR LEAVING COUNTRY
Must sell modern 2-bedrm. condo with ensuite. Games rm., laundry, sauna etc. Located on Esquimalt Rd near Head St. Asking $38,500. Call GERRY FINNIGAN 383-4739 or 386-6164.

IMMACULATE
$54,900
Big living room with W-W and F.P. in this two-bedroom home located on 51x135 lot with fruit trees and fully fenced backyard. Loads of cupboards in new kitchen. Freshly done family room in full bsmt. 10 per cent mortgage available up to 95 per cent of asking price. M.L. 25034. OLE KNUDSKOV 386-6164 or 388-6275 pager 2342.

$38,900
2 BEDROOMS
No exaggerations! Here's a 2 bedroom, part-basement home in a good area, no through street, all utilities updated, good size lot, nicely landscaped, good roof. Just listed and a good buy. For more details, call RICK O'KANE bus. 386-6164 or res. 479-5533.

SEMI-RURAL
Cosy cottage with a nice fireplace and a lovely changing view. Only minutes from town and the price is right for a starter, only $38,500. This one should move quickly. Call IRENE DALZIEL 386-6164 or 477-6380.

$48,500
Very comfortable 2 bedroom home, living room with fireplace part basement. Everything well maintained. View this Cedar Hill area home with CHRIS GREIG 386-6164 or 478-5953. M.L.S.

$44,900
Rural Saanich location, cosy two-bedroom home on no-through road, pastoral views with peace and quiet. View with CHRIS GREIG 386-6164 or 478-5953. M.L.S.

$43,900
Lots of accommodation offered with this newly listed 3-bedroom, full basement home situated on a quiet side street in Victoria. Large modern kitchen, all utilities updated and priced for a quick sale. Call CHRIS GREIG 386-6164 or 478-5953. M.L.S.

$41,900
Very clean, solid 2 bedroom home located in the Gorge area. The owner is leaving town and wants a quick sale so it's priced to go. Living room with fireplace, separate laundry room and cheery kitchen. Call CHRIS GREIG 386-6164 or 478-5953.

SIMPSON SEARS AREA
No step starter or retirement with easy care lot. Good size kitchen with eating area. LR with fireplace. Stucco exterior. Immaculate condition, only $46,900. IRENE DALZIEL, 386-6164 or 477-6380.

CLOSE TO WOODWARDS
Exceptionally clean and well cared for, three bedrooms on the main plus one in the full high basement. Good size LR with fireplace large workshop-garage. Only 25 yrs. old. A really good purchase on a quiet street. Asking $52,900 and worth it. BEN GREIG, 386-6164 or 598-3105.

MUST SELL
Spacious three bedroom, full basement home close to town. Ideal for the working man and his family. Close to schools and recreation activities. Large living room has fireplace, easy care garden, exterior done in never-paint-again, newer roof, gutters and downspouts. An excellent starter at the price $47,900. BEN GREIG 386-6164 or 598-3105.

LANGFORD COLWOOD
1) Four bedrooms, 1400 sq. ft., 11 years old. VENDORS ANXIOUS. Offers on $52,000. M.L.S.
2) An EXCELLENT STARTER OR RETIREMENT HOME. All services updated within last five years. Two bedrooms, living room with fireplace and good sized lot. $49,900. M.L.S.
For information on either of these homes or to view at your convenience call BOB KOHLRUSS 386-6164 (24 hrs.) or 658-8360.

LOW DOWN PAYMENT
Cozy 2-bdrm. bungalow on no-thru street close to Jubilee. Appliances inclu., elec heat, low taxes, quick poss. For more info. call LYLE MARRINGTON 388-6275 pager Castle Properties Ltd. 386-6164.

MARIGOLD
$49,900
Spacious, 4 bedroom, full basement home close to all school levels. Large living room with fireplace, sliding glass doors from dining room to sundeck, 2 bathrooms, double carport. For appointments to view anytime or more info, quickly call DANNY GREIG 386-6164 or 382-3028.

DUTCH GARDEN LANGFORD
Picture perfect is this super-clean home on a fully landscaped lot. It has 3 bdrms., rec. room, sundeck, carport plus development area in basement. The garden would be anyone's envy. Please consider this really good buy at $51,900. Exclusive with RICHARD WAGNER and BOB KOHLRUSS 386-6164 anytime.

250 HOUSES FOR SALE

Castle Properties Ltd.

QUIET CUL-DE-SAC
$45,900 is the asking price. Two or three bedrooms, L.R., large kitchen, separate utility room, large lot, two year old furnace, well insulated, one yr. old hot water tank, nice and clean throughout, a pleasure to show. Call me now. IRENE DALZIEL 386-6164 or 477-6380.

RURAL RETREAT
Ideal for the newlyweds or retired couple. Nice quiet area only minutes from town. L.R. with fireplace, D. R., one bedroom, full basement. Electric heat. Nice pastoral view. Asking only $38,500. Quickly call DANNY GREIG 386-6164 or 382-3028.

DRASTIC REDUCTION OWNERS HAVE MOVED
Almost 2 acres; suitable for grazing animals. 2 large dog runs with kennel ends. Custom built 2-bedroom cedar post and beam home with part basement, sunken living room, new W-W carpet, double carport, 2 bathrooms. Appraised at $89,900, yours for $82,000. Call quickly; CONNIE WEYLER 386-6164.

GORGE $49,900
Big three bedroom home. Extra large living room with W-W and FP. Full basement with 4th bedroom and sewing room. Drive-in garage. Big kitchen with loads of cupboards. Utility room on main floor with hook up for washer and dryer. M.L.S. Call IRMGARD KNUDSKOV 386-6164 or 388-6275 Pager No. 2342.

GLEN LAKE BARGAIN
$48,900
$2,500 DOWN
This 3-bedrm. home is approx. 5 years in age. It has a big L.R. with a beauty of an old brick, floor to ceiling F.P. Big D.R. with sliding doors to big sundeck. All bdrms. good size. F.H.C. basement with nice family room, built-in bar; Priced right for quick sale. To view call SHANE BEFURT 386-6164 or 385-3664.

SINCE 1887
Pemberton, Holmes Ltd.
1000 Gov't. St. 384-8124

TWO IN ONE
Live and earn with this handsome well-maintained DUPLEX at 3610-12 SAVANNAH AVENUE. Completely self-contained each side, full high basement partially developed. Basically 2 bedrooms each side but could provide 4 each. One side rented $325 monthly. Offered at $99,500. MLS.
To view the interior call:
384-8124 MR. GREENE 385-0795

FABULOUS
is one word to describe this unique opportunity to buy a lovely 2-bedroom condominium at $10,000 below its original price! Mortgage foreclosure is the reason and we have 2 left that MUST BE SOLD in "THE LADY ALEXANDRA" by the sea at 137 Bushby Street just off Dallas Rd. Large living rooms, 1½ bathrooms, beautiful kitchen with high grade appliances including washer and dryer. Luxury carpets. Come and see the value offered. MLS.
WED. to FRI. 2 to 4 P.M.
From $41,900. In attendance:
A. J. GREENE 385-0795
MILDRED STAPELLS 384-8075
pager 506
PEMBERTON, HOLMES LTD.

PANORAMIC
Views over Haro Straits from the windows and sundeck of this unusual home overlooking Cordova Bay at 5261 Del Monte Ave. For those seeking a country estate with all the amenities of modern living, this is a property you MUST SEE before buying elsewhere. Over one acre of beautifully but simply landscaped grounds, flowers, fruit trees and an exceptional kitchen garden. The residence offers accommodation for a large family or those who require a self-contained suite for Mother and Dad. 3,000 sq. ft. of living area with many extras. The price? $10,000 below its original evaluation now only $121,000. For full information on this unusual opportunity just call
384-8124 MR. GREENE 385-0795
You will not be disappointed.

NO FOOLING!
This must be the best buy in a 2-Bdrm. Condominium on the market today. Well located at 625 Admirals Rd. in a beautiful — easily maintained building, it provides almost 1100 sq. ft. of living space including a living rm. 14x22. Located in the rear of the building, no traffic noise and a lovely view from the balcony of the harbour and hills of West Esquimalt. This apartment is in mint condition, vacant and must be sold by instructions of the absent owner. Drastically reduced in price it is now offered at only $34,500. MLS.
To see it is to buy it! Just call:
384-8124 MR. GREENE 385-0795
PEMBERTON, HOLMES LTD.
1000 Government Street

OAK BAY
$52,000
3-BDRM. CHARACTER HOME—TASTEFULLY DECORATED—SITUATED ON LOVELY LOT—1½ storeys, basement. Near Willows School, Oak Bay Rec. Centre and shops. MLS 24364.
MILDRED STAPELLS
384-8124 or 384-8075, Pager 506

TATTERSALL
1203 1225
REDUCED
Builder must sell to get on with other things.
1. 4-bedroom home with 2 fireplaces. 3 bathrooms, etc., etc.
2. 1 large 3-bedroom home. Beautiful cab. kit. Big rooms. Real quality carpets and practically maintenance free.
Make us a reasonable offer on either home and move right in.
Office 384-9793
Evenings 384-8391, 385-2140

AHOP
ASSISTED
Perfect for families or single parents. $785 monthly income qualifies you, reduced down payment $1,000 for qualifiers, payments as low as $260 will see you a 3-bedroom strata duplex with double carport, brick fireplace, fenced yard, bus service at door. Only 15 min. from Victoria. Phone 382-1734 or pager 237, 384-8075.
SUREWAY DEV.

OPEN HOUSE
Daily 2-4
962 Royal Oak Dr.
New 4-bedroom deluxe executive residence. Must be seen to be appreciated. Offers invited. Builder in attendance. For details phone 658-5132.
LEVERTON RLTY.
385-8012

250 HOUSES FOR SALE

Century 21
J. D. BOSDET LTD.
388-4455
3293 DOUGLAS

REDUCED BARGAIN
AT $61,500
Cannot be replaced at this price. Owner has bought elsewhere so must sell. Beautiful 4-bedroom home, 3 years old. Over 1875 sq. ft. finished. Lovely kitchen, with built-in dishwasher. Huge tudor style family room with fireplace. Fenced lot with vegetable garden, fruit trees, roses, etc., plus 7x17 greenhouse. Saanich Peninsula. MLS 25057.
388-4455 ANNE HOWARD 652-3206

WOULD YOU BELIEVE OAK BAY
$46,900
Yes, that's right, just off Oak Bay Avenue. Beautiful character home. Spacious living room and large bright kitchen, cozy sunporch, sundeck and basement with laundry room, workshop, etc. Large fenced lot. MLS 24525.
388-4455 ANNE HOWARD 652-3206

JUST PERFECT
I HAVE JUST LISTED THIS PLEASANT, SURPRISINGLY ROOMY AND DIFFERENT, UPDATED 3-BEDROOM HOME WITH LIVING AREA UPSTAIRS AND BEDROOMS DOWNSTAIRS, 1,300 SQ. FT. IN ALL ON NICE 50X120 LOT BETWEEN T & C SHOPPING CENTRE AND THE MAYFAIR, PRICED REASONABLY AT ONLY $43,900. VENDOR ANXIOUS TO SELL BECAUSE OF TRANSFER. FOR PRIVATE VIEWING OR DETAILS PLEASE CALL IMMEDIATELY. MLS 25411. COURTESY TO OTHER REALTORS.
388-4455 WALLY KING 477-8355

225 ROBERTSON STREET
OPEN HOUSE
WED. THRU SAT.
1:30 to 4:30 P.M.
VACANT
Redecorated
$57,000
"IN-LAW SUITE"
Cedar Hill area on bus route. Private separate entrance "in-law suite" that's done up professionally! Upstairs roomy 2 bedroom home. Large lot, separate 22' garage. Asking $62,000. To view call:
GORDON B. MACDONALD
388-4455 383-2889

TROUT STREAM!
Woodland setting. Deluxe strata duplex. Truly immaculate 3 bedroom home. 1½ years new! Floor to ceiling brick fireplace. See this and more, $49,900. Call Today.
GORDON B. MACDONALD
388-4455 383-2889

GORGE GOODIE!!
Vacant! Roomy 3 bedrooms, full bsm't. All it needs is you! A bargain at $49,900. Call Now:
GORDON B. MACDONALD
388-4455 383-2889

Four Bedrooms
Good Family Home
$55,000
At 510 Laren Rd. just off Metchosin Rd. on a good lot. LR with fireplace, DR, rec room, basement den, large sundeck. Vendor transferred and anxious. MLS.
Al Tassie
388-4455 384-9069

Quiet Location
4 Bedrooms
2 Fireplaces
All you could want in a family home. Large rec room with fireplace, utility room, separate workshop, huge sundeck, pretty lot and good residential area. Drive by 4180 Bracken Ave. Then call me to view. Offers on $72,000. MLS.
Al Tassie
388-4455 384-9069

Close to the Sea
3 Bedrooms
Good family home on a quiet dead-end street but handy to all facilities. Just reduced from $67,500, superb sea and mountain views from LR and front patio. Bright, clean and recently decorated. MBR ensuite. Separate DR. Must be seen inside. 471 Nelson St. MLS.
Al Tassie
388-4455 384-9069

PRIVATE SALE
1511 SHORNCLIFFE
Unique 2-bedroom bungalow in a quiet area. Large beamed ceiling living room with fireplace and bay window. Living room and dining room professionally decorated. Large kitchen with breakfast nook. 3-piece bathroom and laundry room. Separate garage plus patio in secluded back yard. $59,000. 477-6244 after 5.

C. N. MONTAGUE CO. LTD.
Sales, Consultations, Rentals
1028 Blanshard St.—384-9318

250 HOUSES FOR SALE

Victoria Realty LTD 386-3585

ROCKHEIGHTS

This 13-year-old 4-bedroom home offers over 1200 sq. ft. on the main with 2 bedrooms, allowing a very spacious living room, dining room and kitchen with breakfast nook, all have very large windows for the fabulous view. LOWER LEVEL: 2 bedrooms, 3-pce. bath plus a huge rec. room. This property has got to be the most desirable location in the area backing the home is a park. Double parking (covered). New MLS. $85,000. Call Jack Lidstone. 386-3585, 477-9262.

FEATURE HOME 3 BDRMS, 3 BATHS DEN, FIREPLACE

Lovely home of superior quality and charm, created thru superb planning with spaciousness. Gorgeous liv rm with full width white sugar rock fireplace and feature rose wood panelling, family size din rm, stunning kitchen with oodles of cabinets and counter space, plus a special serving counter and space for an upright freezer and lovely dinette. Master bdrm en-suite. DOWN is a delightful den with fireplace, 3rd bath and laundry, panelled games rm., low taxes, additional parking, close to schools and handy to beach. Terrific value $62,900. Call Morris Lund, 386-3585, anytime.

NOW $60,900

The vendor has bought a Townhouse at Admirals Harbour View and are prepared to pass the savings on to you. This now has to be one of Central Saanich's best buys. A three-level split, 3 bedrooms, finished rec room, garden level access through sliding glass doors in the dining room, lovely natural rock fireplace, one 4-pce and 2 two-pce. bathrooms, balcony off master bedroom. A MUST SEE HOME. Call today. (MLS). Jack Lidstone, 477-9262; Lew Moilliet, 477-9251; Office 386-3585.

KASAPI HOMES LOOK

$51,900-$85,900

NEW AND USED HOMES AVAILABLE, DIFFERENT FLOOR PLANS AND DECORS. Located in Gordon Head, Victoria, Esquimalt, Glanford and Mill Bay areas.

FINANCING

We are now able to obtain financing for purchasers with ACR with down payments as low as $1000. If you failed to qualify for a mortgage elsewhere, give us a call.

TRADES ACCEPTED

Trade your old home for new plus money back to you.

CUSTOM BLDG.

We will build your dream home on our lot or yours. Many plans to choose from at no cost to you. Warranty, HUDAC member, 24 years building experience in Victoria.

KASAPI CONST. CO. LTD., 538 Dupplin Rd. at 386-6191 or evenings Mrs. Pat Saulnier at 384-2197.

Ridley Bros.

Development Co. Ltd.

FRIENDLY PERSONALIZED SERVICE IN OUR GROWING WESTERN COMMUNITY.

COLWOOD

BUY OF THE WEEK $59,900
New attractive, cathedral entry home, 3 bedrooms, raised brick fireplace, dishwasher, basement and carport on a nice treed lot close to schools and shopping, 3285 Wishart Rd.

We have a variety of other new homes in the same pleasant country location all with Five Year Warranties.

Wishart Rd. Homes On Display

Weekdays 6:30-8:30
Sat. & Sun. 2 - 5

Turn right off Metchosin Rd. at Colwood Firehall.
FOR FURTHER INFORMATION CALL 478-1721

QUEENSWOOD CADBORO BAY PRESTIGIOUS FAMILY HOME

Sparkling new Architect designed home, scenically sited in a park-like setting of trees and seclusion on a ½ acre sewered lot on a beautiful cul-de-sac. Featuring over 3100 sq. ft. of superior construction by Phil Ellis. The keyword is spaciousness. 4 bedrms., 3 bathrms., 3 fireplaces, family room, finished playroom, plus full basement. Close to schools, shops, beach and town. Must be seen at $149,000. Call PETER MARGETTS 477-4076 or 592-2407.
WHYTE & GOWER
OAK BAY PROPERTIES LTD.
2227 Oak Bay Ave.

4½%

ON EXCLUSIVE RESIDENTIAL LISTINGS! CALL NOW FOR MARKET EVALUATION OF YOUR HOME.

385-9741
(24 HRS.)
GREEN ACRES
HENDERSON REALTY LTD.
2736 Quadra St.

695 STRANDLUND OPEN HOUSE 1-4:30

Wed., Thurs., Fri. & Sun.

Two 3-bedroom homes 10 min. from city centre. Includes fireplace, large living and dining rooms, w-w, utility and as a super bonus all new appliances are included (i.e. washer, dryer, fridge and stove). Almost 1200 sq. ft., brand new and a pleasure to view. Take first left on Millstream Rd. from Island Hwy.
386-6331 ALEC LOGAN 384-8075 Pgr. 492

FOR SALE

Retirement home, 4-10th acre, a work of love. Construction of the best materials, beautifully landscaped, exquisite views, close to recreation centre and shopping. Own well. Evaluated at $100,000. Only those serious need apply to Victoria Press, Box 248.

BY BUILDER

2 Brand-New 3-Bedroom Houses
BARGAIN
3980, 3984 ARLENE
(OFF CAREY AND McKENZIE)
PHONE 656-3730

BRENTWOOD BAY VIEW, 2 bedroom, fireplace, stove, full basement, rec room, garage, fenced lot 74'x140', sundeck, offers on $60,000. Private, no agents. 642-3801.

SOUTH OAK BAY

Beautiful 7-year-old home, 2½ baths, developed basement, many extras. 1456 St. Patrick. Call owner 592-9295.

LANGFORD BY OWNER, 3-BEDROOM home, large lot. $49,500. 478-4186.

---

mann
T. L. Mann and Associates Ltd.

12 NEW HOMES

FOR: VERY GOOD PRICES!
$64,750 to $68,900 and 2 unique 1½ storey models at $78,900 just being finished. Lower down payments possible!

FOR: LOTS OF EXTRAS!
and extras make the difference.

FOR: A NEIGHBOURHOOD YOU'LL FEEL PROUD TO LIVE IN!

FOR: A QUIET LOCATION!
Where the children can play more safely on no-through streets.

Come and See the Selection of Homes Available at LEEDS PLACE

You'll love it because it feels like a bit of country. Doesn't feel like a typical subdivision. It's in a valley-like setting yet it's only 5 minutes to town.
LOCATED: Off Lodge Avenue, between Saanich Road and Quadra Street. Bring the kids!

Visit Our Furnished Display Home
Open:
Weekdays, 2-4:30
Saturday, 1-5:00
Sunday, 2-4:00

4 YRS. OLD WATER VIEWS $61,500

A lovely home in a quiet location off Selkirk along the Gorge waterway. The design is different, the inside and outside pleasing and the grounds are easy to maintain. There are living and dining rooms, a bright kitchen, 3 bedrooms, a huge 4 pce bath, a full basement with the rec room started, a roughed in F.P., a large utility room, 2 pce bath and a drive-in garage. What a house and what a price! Call for an appointment to view.
KEN MANN
BUS: 598-5144 RES: 477-6773

$48,500 NO STEPS

Here's a lovely small Jubilee area home remodelled with good ideas. The living room has a full slate F.P. and is a real focal point. The dining area adjoins the bright kitchen with glass doors to a large covered patio and wading pool. There are 2 bedrooms and a 4 pce. bath. The ½ basement has washer and dryer facilities and lots of storage. Handyman will really appreciate the workshop in the back yard and the small garden area. This home is priced to sell quickly. Call
KEN MANN
BUS: 598-5144 RES: 477-6773

OPEN HOUSE

THURSDAY-FRIDAY 1:30-4:00
4367 CEDAR HILL RD.
THIS BRAND NEW 3-BEDROOM HOME HAS 1320 SQ. FT., 2 FULL BATHROOMS, UNIQUE SUNKEN LIVING ROOM WITH ATTRACTIVE FLOOR TO CEILING ROCK FIREPLACE, 27x17.5 REC ROOM AREA. LOTS OF ROOM FOR ADDITIONAL PARKING. MLS. ASKING $78,500.00. IN ATTENDANCE, GRETA HOFMEISTER, 386-6762. LANDMARK PROPERTIES LTD., 592-6372.

PRIVATE SALE PANORAMIC SEAVIEW. GORDON HEAD

Beautiful, executive type, custom built home on dead end streets, three bedrooms, two fireplaces, unique family sunroom, double carport, stove and fridge included, above average cupboard space, maple floors throughout, finished up and down with quality materials. Parklike trees and shrubs. Low down payment, easy terms. Owner will assume mortgage, $98,300. 477-6641.

DFH
D. F. HANLEY & ASSOCIATES LTD.
1557 McKenzie 477-7284

MINT CONDITION

Pride of ownership shows in every detail both inside and out of this sturdy 3-bedrm home. 1250 sq. ft. plus full bsmt. Separate double garage with workshop area, extra parking. Fenced easy care garden. $54,900 Drive by 95 Sims. Call 388-7742, 385-9765.
TED PINFOLD
CHARMAN PACIFIC REALTY

SIDNEY $43,500

Bright, solid, older home, one or two bedrooms, 6' full basement for laundry and storage, new roof, plumbing and wiring, cabinet kitchen, fireplace, automatic oil heat, 62-x110' fenced lot with mature fruit trees and garden, close to beaches, schools and shops. Low taxes. 656-6514.

OAK BAY TUDOR

Charming home with spacious living room and dining room. 2 bedrooms on main with 2 finished rooms in basement. Good quality wall-to-wall throughout. Bright, modern kitchen, fridge, stove and all draperies included. Treed lot with private backyard. 592-2257 after 5 p.m.

MUST SELL. BY OWNER. $41,900. Across from park, cosy bungalow. 3 bedrooms. Close to everything. 1 block from Jubilee. Vacant. Electric heating, 200 amps. Stove, fridge, new w-w carpet, drapes. For starter, retired, or nurses. Low taxes. Financing negotiable. 595-8604.

$10,000 CUT
IN-LAW SUITE
3 br., rec. rm., PLUS lovely 1 br. suite. This 4 yr. old Colwood family home on attractive, well treed lot, is EXTREMELY underpriced at $58,000. 478-8575.

BY OWNER. AVAILABLE IMMEDIATELY. 4118 Glanford Ave. 3 bedrooms, 1½ baths, laundry room. Near elementary school. Asking $45,000. Make an offer. Call 4:30-5:30, and after 9 p.m. 383-4739, ask for Gerry.

OAK BAY. REDUCED $2,500. $41,000 firm, for immediate sale. Attractive one-bedroom cottage. Quiet street. Lovely lot. Drive by 2057 Kings Rd., then call 384-9635, evenings.

TRY BEFORE YOU BUY. CLEAN and bright three-bedroom home, rec. room with bar, drive-in garage, large lot, secluded rear patio, $395 monthly rent or buy at $56,900. 479-3313.

Triangle Mountain

By owner. 3 bedrooms with extra in full basement, large living room, 2 fireplaces, lots of privacy. $59,900. 478-2879, after 6.

UNIVERSITY HEIGHTS

Unique 2 bedroom basement home, duplex size lot, good potential. $45,500. 477-5328 or 478-2459.

BICO

BOORMAN INVESTMENT CO. LTD.
386-7521 or 595-1535

OPEN HOUSE

2374 OAKVILLE (Sidney)
Tues. to Fri. 6:30-8:30 p.m.
$57,900

Living room 19x14, Dining room and four bedrooms. Large sundeck. Sea view.
386-7521 WM. HOLLICK 592-6470

915 TERRACE (AT ROCKLAND)

$115,000

A charming, Savage-designed home, in a most desirable area. There is approx. 250 sq. ft. of gracious living including 24 ft. living room with fireplace and Bay window. Separate dining room, den with fireplace. Large kitchen with attached family room five bedrooms, 2½ baths, and much more. About 9,000 sq. ft. of easy-care ground provide excellent privacy, and some seaviews. The new MLS is priced for immediate sale. For appointment to view contact:
J. P. DUECK
386-7521 656-6060

HOME AND ACREAGE

Cozy two-bdrm. home and 2.99 acres of Valuable Holding Property in Beaver Lake Park area. Producing fruit orchard and large strawberry crop. Priced at $215,000. MLS 24129.
595-1535 OLGA ZACHARY 592-2265

TUDOR IN FAIRFIELD

Spotless throughout, 4- or 5-B.R. home on a very nice boulevarded quiet street. Close to sea and park. Owners are moving and selling at very realistic price of $61,500.
595-1535 OLGA ZACHARY 592-2265

SPECTACULAR VIEW

of Sea and City. If you are looking for luxury check on this beautiful 1-B.R. 19th-floor suite in ORCHARD HOUSE. Ideal for a couple or single. $36,000. To view call:
595-1535 OLGA ZACHARY 592-2265

TOWN AND COUNTRY

Priced to sell! Be sure to see this bungalow close to the shopping centre and bus line. Living room with fireplace, two bedrooms, large kitchen with dinette. Basement with drive-in garage. Now listed at
$47,500
595-1535 ERIC GRAHAM 656-4489
386-7521 TOVE BARLOW 477-9859

$32,500

Vacant. Three-bedroom. Kitchen 12x14½. All large rooms. Electric range and refrigerator included. Sunny, stucco, solid. Elbow grease needed. Zoned R2. MLS. Owner needs fast sale.
LYNETTE DELAHUNT
595-1535 386-7521

1111 GOVERNMENT STREET or (Branch Office)
2045 CADBORO BAY RD.

david burr LTD.

655 FORT ST. 384-9335

OPEN HOUSE

1736 Kingsberry Cres.
FRI. & SAT. 2-4:30 p.m.

SPACIOUS—
This is the feeling you get as you see thru this home in the Mt. Tolmie area. Consisting of 2 bedrooms, large living room with fireplace, dining room, large kitchen with eating area and access to sundeck. 4 pce. bathroom. Possibilities for development in the full basement. Let me show you this new listing.
$63,000
JOHN TODD
384-9335 Res. 598-7849

SOMETHING SPECIAL

Just listed! A delightful, no step rancher in Glanford-Careyi area on a street of well cared for homes. This 6-year-old home has character and charm, and features a bright living room with corner Franklin fireplace and beam ceiling. Separate dining room is suitable for entertaining. Functional modern cabinet kitchen, with laundry room adjacent. There are 3 good size bedrooms, and 4-piece bath. The wall-to-wall carpeting throughout is only 6 months old. Large separate garage, paved driveway, and a nicely landscaped easy-care lot, with shrubs and vegetable garden. The location is handy to schools and bus. This is truly a charming and special type home. Don't miss seeing it. (MLS 25298).
$58,500
W. E. (WIL) WILSON
384-9335 477-4328

WILLOWS SPECIAL

Don't miss seeing this delightful one-owner bungalow situated in the popular Willows area, close to schools, transportation and rec. centre.
—Attractive living room with fireplace
—Separate dining room.
—Bright kitchen with access to sundeck.
—2 or 3 bedrooms.
—Large rec. room.
—Good quality carpeting throughout.
—Two bathrooms.
—Double garage.
—Easy-care landscaped lot.
This is a super type home and will not last long. Contact me today. MLS 24917.
$65,500
W. E. (WIL) WILSON
384-9335 477-4328

REDUCED! REDUCED!

Modern family bungalow in rural setting, yet only 15 minutes from town. Three bedrooms on main plus fourth in basement. Attractive living room, separate dining room, spacious kitchen with access to sundeck. The lot is almost ½ acre in size, with many shrubs and fruit trees. Close to schools, bus and park. Lots of room for rec vehicles. An excellent family home at reduced price. (MLS. 22355).
$69,900
W. E. (WIL) WILSON
384-9335 477-4328

WESTMONT

Realty (1977) Ltd.
920 HILLSIDE
388-4434

LOTSA KIDS?

Then this is the house for you. Five big bedrooms, den, one and one-half bathrooms, newly renovated kitchen, expensive new wall-to-wall in most rooms, good greenhouse in the backyard. Or could be an in-law suite in the basement. Priced to sell at $64,900. MLS 24747.
388-4434 DAVE TAYLOR 384-2718

MUST SELL, 4-BEDROOM HOME, porch patio, new wall-to-wall, bedroom in basement, fenced double lot, garden, low taxes, nice quiet street. Fridge and stove included. Asking $55,900. 382-1117.

FOR SALE BY OWNER, 451 Lampson Street, 1830 sq. ft. 3-bedroom family home. Also, revenue suite, self-contained. Close to all schools, shopping and recreation. $86,500. 383-5392.

DFH 477-7291
D.F.H. Real Estate Ltd.
1559 McKENZIE AVE.

OPEN HOUSE

Fri. 6:30-8:30
Sat. 1:30-4:30
645 LINDEN

Look — Then Leap
into this 2-bedrm. charmer located in the popular Fairfield area. Very spacious rooms, 1205 sq. ft., W-W over oak throughout, nearly new roof and H-W tank, newly decorated. Beautiful shrubs, fruit trees, fenced backyard. Relax in the shaded patio or soak up the sun in the private yard. Further details cheerfully supplied by
DOROTHY CAMPBELL
477-7291 (Bus.) 385-6405 (Res.)

REDUCED

by $20,000. For Immediate Sale Brand New With Superb View of Sea

Spread out into this 1700 sq. ft. (main floor) home that was built with the young executive in mind. Features include: thermo-pane windows, built-in vacuum system and dishwasher, intercom, 2 fireplaces and much, much, more. Price reduced to $119,900. Open for your inspection WTD. and THURS. evenings 7:00-9:00 at 4297 HOULIHAN PLACE. Call:
BOB HILEY
477-7291 Anytime

ONE OF A KIND!

Charming, 2-storey FARMHOUSE only steps from the UNIVERSITY. Living rm, with FP and BAY WINDOW, 13.5x12.3 dining rm, 2 bedrms, 2 bathrms, den, family rm, separate laundry area, MODERN utilities, 100 amp. service, new down spouts and gutters. Situated on a TREED lot giving a COUNTRY feeling to a GORDON HEAD location. See this NEW EXCLUSIVE listing with:
DONNA FOSS
477-7291 384-8075 (Pgr. 504)

Jubilee Special $54,900

The sun shines in every window in this bright, 2-bdrm full bsmt. home. Recently updated including NEW: eves, shake roof, Kenitex paint, W-W carpet, cushion floor and arborite. Situated on corner lot with many fruit and dogwood trees. The vendors have been transferred so all offers will be considered. MLS. Don't be disappointed, call now.
EILEEN MILLS
477-7291 (Bus.) 477-7050 (Res.)

Built Before Quality Went Out of Style

A truly lovely rancher, built 6 yrs. ago. Enjoy owning a custom home built with quality in mind. Sunken LR with teak panelling and picture windows perfect for elegant entertaining, terrific kitchen with loads of cupboards and eating area for family, 4 bedrms. plus master featuring valley views, family rm. with floor-to-ceiling FP (great for kids parties). Clean H. water heat with 4 heat zones. Lovely home on .6 acre in Central Saanich. This home could not be replaced for the asking price of $94,900. MLS.
Jo-Anne Yellowlees
477-7291 384-8075 (Pgr. 510)

WHITTOME'S
ROYAL OAK BRANCH
4520 W. Saanich Rd.
479-1667

QUALITY

home in convenient city location offering large rooms, fireplaces, 3 bathrooms, finished basement and a beautiful garden. Very nice second floor suite could be rented. Low taxes — immaculate.
479-1667 Edith Gutemar 598-7053

YOU MUST SEE

This lovely 4-bedroom split-level home located among many unusual shrubs and trees. Large living room with corner fireplace, kitchen with ample cupboards, dining rm. Also rec. room in basement. All delightfully presented and available for $67,900. MLS. To view, call Anna Chandler: 652-1270 or 479-1667.
J. H. Whittome & Co. Ltd., Royal Oak Branch

WALL & HOMEFINDERS REALTY LTD REDEKOP
3440 Douglas St. 386-2911

OPEN HOUSE

SxS DUPLEX
514 A & B Pearkes Rd.

WED., THURS., FRI., 1-4 P.M. Builder says, "SELL!" Drastically reduced, strata titled, 1,284 sq. ft. finished each side plus ground level with roughed-in plumbing and FP. Quality throughout.
JACK GREENWOOD
386-2911 384-5228

SOUTH OAK BAY 584 St. Patrick St.

2 bdrm. home plus 1 upstairs. LR with FP on attractive lot, ½ block from ocean.
BARBARA GREENWOOD
386-2911 384-5228

PEDEN REALTY LTD.
201 - 727 Johnson St. 388-5354

OPEN HOUSE REDUCED $3,000

MUST SELL — OWNER HAS BOUGHT!

Three-bedroom, 1,200 sq. ft. Townhome. Now only $49,500.

1027 WOLLASTON
6:30-8:30 p.m. WEDNESDAY
R. L. Peden
Bus.: 388-5454 Res.: 382-5048

CRYSTAL POOL. LARGE FAMILY home. 4 beds, 2 baths, big dining room, sunny kitchen with 26x9 sundeck off. Fruit trees. Good parking. $56,500. Ann Alphonse, 388-7557 or 382-3625. A.W.B. Slocomb Realty.

SEE
2772 Penelope Place, Colwood. Lovely family home, offers below market value. At $68,500. 478-3650. Clear title. Private.

FOR SALE
Royal Trust
477-0191
384-8001

OPEN HOUSES

WED. 1:30-4 P.M.
4747 CARLOS PLACE
OWNER TRANSFERRED and must part with their lovely 4-bedroom home located on a quiet cul-de-sac with some sea views. Over 1500 sq. ft. on main floor. Master bedroom has 3-pce. ensuite bath. Full basement with large family room, fourth bedroom ensuite with 2-pce. bath. Where else can you get all this today for only $84,900. Come and see for yourself. ETHEL WALLACE 382-5998 or LEN TAYLOR 382-9485 or 384-8001.

WED. 1:30-4:00
204 SUZANNE
REVENUE
Drastic price reduction Vendor transferred so must sell. High water view lot, lovely 4-bedrm home, sunken L.R., sep. D.R., self-contained 1-bedrm in-law suite rents for $175 per mo. Reduced to $72,900. For further info call JESSIE McGRATH 384-8001 or 479-3982.

DRIVE BY

4242 LYNFIELD CRES.
Excellent 3-bedroom plus den and rec room new home reduced to $99,500. Great value! Call JEANNIE DEWHURST 384-8001 or 477-6040.

DRIVE BY

550 DUMERESQUE
Excellent 3-bedroom family home with room downstairs for Momma and Poppa. Make an offer on $66,500. JEANNIE DEWHURST 384-8001 or 477-6040.

the Permanent For Sale
1125 Douglas St.
382-9191

OPEN WEDNESDAY 2-4 55 REGINA

Great starter home only $43,900. Much more spacious inside than it appears. 2 bedrooms, large family kitchen, bright comfortable living room. Come on inside and talk to us. SOPHIE HARDER, 382-9903, MARCEL STOCKER 479-8324, OFFICE 382-9191.

OPEN WED. 2-4 2350 MILLS

Owner moving east! Step inside to this newer 2-level home. Feature white brick fireplace, large rec room. Across from park, near Senior Citizens Centre. Only $53,500. SOPHIE HARDER 382-9903, MARCEL STOCKER 479-8324, OFFICE 382-9191.

BROADMEAD'S FINEST

Newly completed, 2740 sq. ft. luxuriously with addn. 760 sq. ft unfinished. Offering 4 BRs with possibility of 2 more. Formal LR and DR., family room off kitchen, rec. room, 3 feature fireplaces 3 full baths, southern sundecks, encl. 2-car garage, extra pkg Fully landscaped, built-in appliances, drapes and numerous extra features included. Exceptional value offered at 155,000 ML View today with HERB McDANNOLD 595-1177, 382-9191.

CANADA PERMANENT TRUST COMPANY

BB BROWN BROS. on BLANSHARD
"People Helping People"

OPEN HOUSE

411 Gamble Place
(Colwood-off Whale)
Wed., June 8
1:30 to 4:00

Realistically priced, very well designed 3-bedroom home on quiet cul-de-sac with excellent views. Grade level entrance attractive living room, fireplace, wall-to-wall carpet, sep. 4-pce. vanity bath. Wrap-around balcony. Full basement. MLS 21424 .$63,000.
CEC PEARCE 386-3808
or 385-8771 (anytime)

SEABOARD PROPERTIES LTD.

IMMACULATE BUNGALOW $47,500

Two bedroom, no basement bungalow offering spacious bedrooms and 12x19 living room. Laundry facility on main in kitchen with eating area .55'x112' easy care lot is just perfect for a retired couple to putter around in and is fully fenced with a patio. A must to see and close to Town & Country and Hampton Park. MLS 25140.
652-1141 DAVE DAND 658-8490

WHAT A BUY

If you are fed up at looking at over-priced houses and want to see a really well priced, beauty, look what I've got. Split level, 3 or 4-bedroom home on a superbly landacaped ¼ acre lot. Well insulated, hermopane, almost 1600 sq. ft. of accommodation. Double garage. Only $54,900. To see it is to buy it. MLS. Don't be disappinted. Call TOM VANS 652-2620, 652-1141.
TOM VANS 652-2620, 652-1141.

ACCOMMODATION PLUS

This has everything: Location, privacy, accommodation. 3 or 4 bedrooms, dishwasher, family room, rec. room, landacaping, fenced yard. No thru road. Only $53,900. MLS. Call TOM EVANS 652-2620, 652-1141.

THETIS HEIGHTS

5-BR. family home. ¼ acre in a quiet subdivision only ten minutes from city centre. Great for the kids, lots of friends to play at the lake with. Garden and fruit trees for mom and a workshop for dad. For the evenings, a large LR with fireplace. Lots of room and comfort and affordably priced at $57 700. New MLS. Call for viewing.
GEO. (FLETCH) FLETCHER
383-8522 (ANYTIME)
Izik Homes Realty

MILSTED
MORTGAGE & REALTY LTD.
101-2526 Gov't. St., 388-7111

FREE SPACE
WHEN YOU PURCHASE this 3-bedroom MOBILE HOME. Minimum caretaking at FISH AND GAME CLUB.
$18,750 HARRY PALM 384-7229

3-BEDROOM CATHEDRAL entry with 3 pce. ensuite, shake roof, alum. gutters, super carpets, louvered bifolds, 5 yr. warranty, for only $69,000 previously $72,500 located at 1559 Crestmont Ave. 477-0176 days, 385-0135 nights.

89 TALCOTT, VIEW ROYAL, 3 bedrooms, 2 bathrooms, recreation room with fireplace, large treed lot, with treehouse. $72,000. 479-5586.

SEABOARD PROPERTIES LTD.

Open Home Cute and Cosy 4 to 6:30 Wed. 963 Wilmer

Nicely kept two and a half bedroom home with pleasant kitchen. Located close to Oak Bay border within walking distance of schools and shopping facilities. An excellent investment as a starter home or a pleasant and sound investment for a secure and happy retirement.

Offers to
$49,900
Alan R. Willis
595-8858
479-7138

One of a Kind

Located on quiet cul-de-sac among better homes in semi rural and fresh Central Saanich, with valley views. This NEW soundly constructed family home boasts
—sunken living room
—lovely wall to wall
—large sundeck
—ensuite in master bedroom
—large beautifully finished kitchen with lazy susans
Price reduced from
$68,500
to
$65,700
Alan R. Willis
595-8858
479-7138

PACE Properties Ltd.
1640 Oak Bay Ave. 595-2413

$41,900 GORGE WEST

Immaculate and just redecorated 2 bedroom, no basement home. Nicely cared for 50'x125' lot with secluded and fenced back garden. Attached carport and large shed. Don't miss it.
JERRY DOWNER
595-2413 Res. 658-8491
384-8075 Pager 344

$45,900 3 BEDROOMS

Semi-country atmosphere yet just 2 blocks to elementary school. Living room with fireplace and leaded windows. Separate carport. Large 68'x149' lot. MLS 24793. Try your offer!
JERRY DOWNER
595-2413 Res. 658-8491
384-8075, Pager 344

$48,900

EXCELLENT VALUE. Recently listed, this starter features three bedrooms, full basement with roughed in rec. room, a large new detached garage and lots of parking space for boats, campers etc. Handy location on Balfour, just off the Gorge. Easy financing with a low down payment possible. MLS 25203.
Call BRIAN HIGGINS
Res. 658-8402

FAIRFIELD

Only two blocks from the sea, this very attractive 2-bedroom home has extra accommodation upstairs plus a full basement. A bright, sunny home with a lovely garden with a fine greenhouse. Detached garage and a fenced yard. Owner has just reduced the price to $55,900. for a quick sale. 137 Eberts is a fine home in a lovely area right on the bus route to town.
BRIAN HIGGINS Res: 658-8402

Exclusive Rockland Executive

Views of the sea and Olympics across the manicured grounds of Government House and featured from all entertainment areas in this delightful 5 bedroom, 3 full bathroom executive home — just three years young. Superb living room with feature ceiling — white stone fireplace, built-in bookshelves and lovely southern views. Large formal dining room, bright exciting family kitchen with breakfast nook and sundeck off.
Panelled den, sauna and possibly the finest Tudor lounge in Victoria — wet bar — old brick fireplace — built in bookshelves — plate racks and authentic beamed ceiling. This exceptional family home located on one of the choicest lots in Rockland just could not be replaced at the reduced price of $137,500.00.
For appointment to view call
Robert Young 383-9898 or
J. B. Young 598-1818 or
Park Pacific Investments
383-4124

Park Pacific

$99,500

2280 Lansdowne Road
Immediate possession, attractive, modern one-floor plan of seven rooms. Sunken living room two fireplaces, three bedrooms, den and fireplace, double plumbing, double large garage. Paved drive, wide lot plus greenhouse. Clear title. On high Lansdowne. Oak Bay. Exclusive.
MARCONI REALTY
386-3941

FAMILY HOME QUIET CUL-DE-SAC

Top quality, 5 bedrooms (2 down), full basement, in line LR and DR, large bright kitchen, attached garage plus extra parking, fully landscaped lot with fenced rear yard plus much more. To view call
388-7557 Walt Slocomb 383-4035
A. W. B. SLOCOMB REALTY

FAIRFIELD. NO DOWN PAYMENT, asking $58,900 or offers. 592-0948.

Montreal Trust

FIRST OFFERING $49,500

First time offered, this older, but solidly built residence is situated on an easy to care for lot and located close to Downtown and village shops. Recently modernized, the main floor includes living room dining room and large, bright kitchen while 2 extra large BRs occupy the upstairs. For more information on this 1½ storey, full basement home, please call:
386-2111 GARY RESTELL 477-0851
386-2111 ART PEAKER 477-3957

SERIOUS VENDORS

Don't pass up the opportunity to view this 3-bedroom house. In excellent condition and with loads of character, this full basement charmer has been reduced to $48,500 and is still open to a reasonable offer. For more information please call:
386-2111 GARY RESTELL 477-0851

NEW LISTING $57,900

Be among the first to see this lovely house with approximately 1,100 sq. ft. on the main floor. Situated in a high quiet location in the Cook-Tolmie area, this home features living room with fireplace, 2 good sized bedrooms, 3rd BR on nursery and a play area in the partial basement. For more information and an early opportunity to view, please call:
386-2111 GARY RESTELL 477-0851

QUARTER ACRE

NEAR COLWOOD GOLF CLUB . . . set among shade trees, has food gardens area. Three bedroom rancher, large living room, tudor dining area adjoining family room. Separate heated workshop for the hobby man. It is well priced at $53,900. Good financing available. Call:
386-2111 John Templeman 382-7419

BIG FAMILY BIG HOME

TRY THIS ONE FOR SIZE . . . 5 or 6 bedrooms, 3 bahts, large formal dining room with beamed ceiling and built in buffet, large kitchen. Everything about this home is big except the price. Only $60,300. For details and to view:
386-2111 MURRAY LUCAS 477-1342

GARDNER REALTY Ltd.
895 FORT ST.

OPEN HOUSE WED.-FRI. 1:00-4:00 4620 VANTREIGHT DRIVE

Here is a superbly built home on a quiet North Gordon Head cul-de-sac with features to please the most discriminating eye. If you hurry you can still choose your carpets. Offered at $162,000 with large 9½% mortgage to qualified purchaser. MLS No. 18777.
DALE BRIGGS
385-7721 592-3978

OAK BAY EXCLUSIVE

This beautiful home on quiet street features LR with fireplace, Den with fireplace, 2BRs plus hugh room upstairs for 2 or 3 bedrooms and partitioned bathroom and hugh lot (50x139), full basement with room for development. Priced for immediate sale at $64,900.
DALE BRIGGS
385-7721 592-3978

MOVE TO THE COUNTRY

This ultra-modern 2-bedroom home is designed for indoor-outdoor living in a treed setting of tranquil charm. It has about 500' of creek frontage with duck and trout pool overlooked by the kitchen and living area through a wall of windows, and from the large cedar sundeck. All tastefully screened to allow complete seclusion and privacy. This home is an experience to view. PRICED RIGHT AT $62,900. MLS No. 24547.
385-7721 Bill Weiss 598-8443

JACK MEARS
OAK BAY REALTY LTD.

OPEN HOUSE
2518 CAVENDISH
WED. and THURS. 1:30 to 4:00
Three bedrooms, one full and two half baths, separate dining room all on a 60x150-foot truly delightful lot. Full high basement ready to be developed, oil-fired hot water heat. Priced reduced to $76,900 for quick sale for private viewing call: MARKIE MUNN at 598-3321 anytime.

OAK BAY VILLAGE
Situated on a quiet cul-de-sac, one block from village centre, is this exceptional retirement home. Interestingly landscaped garden contains a hobby workshop that could be turned into a guest house. The bungalow has two bedrooms, two a guest house. The bungalow has two bedrtooms, two bathrooms den, living room and dining room. Further, there are excellent storage areas and a drive-in garage. Priced at $72,900, it represents an opportunity seldom available in the area. View by appointment only. Phone: JOHN JENKINS at 598-3321 (bus) or 598-5767 (res.)

OPEN HOUSE
2080 CARRICK STREET
WED., THURS. and FRI.
1:00 to 4:00 P.M.
Fully renovated and redecorated four-bedrooms, split-level home. Quiet, friendly neighborhood, handy to bus schools, shopping, rec. centre. Large living room and dining room, designer kitchen with skylight, eating area. All bedrooms very large, lots of cupboards, two full bathrooms, den family room, workshop, garage, carport. Asking $77,500.
JOHN MEARS at 598-7809 or 598-3321.

1270 CARNSEW OPEN HOUSE TUES. AND WED. 7-9

Be first to see inside this new Fairfield listing. Extra large kitchen for family living, 3 bedrooms, dining room, plush carpeting. Situated on a quiet street yet only ½ block to school. Two bedroom self-contained suite in basement. $69,900 VANA OR LYNN HOLMES 474-1630. British American Realty Ltd. 388-5464, Pager 326.

DUPLEX, KINSMAN PARK-GORGE, BY OWNER, 592-7741.

WALL & HOMEFINDERS REALTY LTD REDEKOP
3440 Douglas Street 386-2911

JUST LISTED — $59,900

Fairfield Exclusive. A truly unique character Fairfield residence on a huge park-like lot in Oak Bay Border area. 2 bedrooms up; third in high, dry basement. Entertaining large living room, separate dining room, modern kitchen, all in immaculate condition. A truly rare find priced to sell quickly at $59,900, with excellent financing.
DOUG POWELL — 386-2911
388-7642 or 388-6275 Pager 878

GORGE — DOLL HOUSE

Exclusive $46,900. 2-bedroom retirement or starter home on lovely lot with garage, fruit trees and nice large lot. Good size living room, updated kitchen, dining room, and all services updated. Good financing on this solid home. Call quickly — it won't last.
DOUG POWELL — 386-2911
388-6275, Pager 878 or 388-7642

GORGE — $49,900

Brand New Exclusive. Large character 2-bedroom home (3rd down) in tip-top shape. All services updated including new furnace and fresh paint job. Full basement, large family kitchen with sundeck off, all on a large lot close to everything. Excellent financing on this immaculate home, priced to sell.
DOUG POWELL — 386-2911
388-7642 or 388-6275, Pager 878

CHARMING STARTER HOME

This 2-bedroom home recently renovated has built-in cabinets, electric fireplace, wall-to-wall carpets in living room, double closets in each bedroom. Has separate garage with large workshop, the use of wood has increased the charm of this home. To view call:
DON KINNEY
386-2911 595-8670

$42,500 SOOKE

A year-old apple tree in a grassy meadow; a year-round creek and tall trees in the back. What a pretty setting for this snug 2-bedroom home with extra room in basement. City water. Immediate possession.
MARILYN MOORE
386-2911 478-2482
JO LENNOX
388-6275 pager 769 478-2563

GORDON HEAD $66,500

Only 1-year old, lovely 3-bedroom home in immaculate condition. Living room with fireplace in-line dining room. Kitchen with good size eating area and built-in dishwasher. Situated on a quiet street.
ANITA TAIT
388-6275 pager 382 477-8522

FANTASTIC VALUE $49,900

3-Bedroom, full-basement with family room downstairs. Lovely living room with brick fireplace, good size dining room and modern kitchen with built-in dishwasher. Large lot 50x200, situated on a quiet street one block to bus.
ANITA TAIT
477-8522 388-6275 pager 382

Green Acres

4½ PER CENT

EXCLUSIVE RESIDENTIAL
HENDERSON REALTY LTD.
385-9741 (anytime)

NEW! NEW! WILL TAKE TRADE 1850 CARNARVON ST. (Richmond-Foul Bay)

Deluxe 3 bedroom with 2 full baths, custom designed fireplace, Crestwood kitchen, etc. Rough-in for 3rd bathroom and for fireplace in Bsmt. Full price $74,500.
KEN IVERSEN 595-7064

RECREATIONAL, INCOME PROPERTY

10 acres parkland, fabulous views, riding paths, pastures, 5-stall stable, tack room. Two storey 7-room home. Cozy cottage featuring large stone fireplace. 2nd cottage, private sundeck, stone fireplace. Man-made pond underway. A truly unique property. Asking $135,000.
BILL McCARTER 592-3970

574 BROADWAY

Immaculate, cozy 2-bedroom home in this desirable area. Bright 12x16 living room with fireplace, dining area adjoins efficient kitchen. 4-Pce. bath. Full basement with rec. room and utility room. Fenced yard 57 x 128. Asking $56,900.
BILL McCARTER 592-3970

GORGE AREA $58,900

New roof, renovated bath, well-kept lot. 2 fireplaces, new gutters, 2 bdrms., full bsmt., 1½ baths. Don't miss it!
LORNE PEASLAND
385-9741 (24 Hr.)

GORGE AREA $49,900

2 bdrms. up, 1 bdrm down, sundeck with beautiful view of park and water. Big L.R. with fireplace. Phone me right away
LORNE PEASLAND
385-9741 (24 Hr.)

GORGE AREA $48,500

Nice 2-bdrm., no-bsmt. bungalow on well-kept lot. L.R. with F.P. Attractive garden area. Call today!
LORNE PEASLAND
385-9741 (24 Hr.)

SUBDIVIDE

Small 5-room house, L.R., D.R. kitchen, 2 bdrms. on large treed lot that could be subdivided. Gordon Head. Asking $62,000.
HOWARD TOMLIN 477-1327

Realtor
Canada Trust
2252 OAK BAY AVE. 595-5131

JASMINE ST.

Located in the popular Marigold area, this 3 BDR home features a large, professionally finished in-law suite. Could be 5 BDRMS. with deluxe rec. room with minor alterations. For additional information call:
BRUCE WILKIN
383-6372 595-5131

SOUTH OAK BAY CHARACTER

Architect designed 4 bedroom, 4 baths, 4 fireplaces. Lots of character in this well maintained home. Ideal for large family or group. Close to village. Now asking only $99,000. For information please call:
LESLIE BOHER ANNE BOHER
598-1665

4563 SEAWOOD TERRACE

This 2300 sq. ft. home has to be the best value in Gordon Head. Home comprises 3 bedrooms, living and dining room, built-in dishwasher in kitchen. Fully finished down in-law suite. Delightful lot 100x105 in most prestigous location. Priced to sell at $86,900. New MLS. Please call: LESLIE BOHER 598-1665 RALPH LEVY 595-3284, or 595-5131.

COLWOOD. LOVELY one-bedroom basement suite. Fridge, stove, W-to-W. Drapes, utilities. Small pet OK, $185, July 1, 478-8575.

National Trust
SINCE 1898

3103 METCHOSIN ROAD

Corner Sooke and Metchosin Road — .35 of an acre, could possibly be subdivided, ideal duplex lot for AHOP. Property has 4 cabins, the rents were $480.00 per month. Two cabins rented, two require updating. Call:
KATHY BLADES
479-7161 OFF. RES. 388-4152

1990 HAULTAIN STREET

This is a dandy older home on a large lot. Two bedrooms up and one down. Home offers lovely living room with fireplace, extra large kitchen and oodles of cupboards, wall-to-wall. Just move right in, clean and decorated very tastefully. Call:
KATHY BLADES
479-7161 OFF. RES. 388-4152

3252 DONCASTER DRIVE

Here is a little house that would steal your heart. It's a 2-bedroom bungalow just the ticket for retired folks or single people and excellent rental. Nice big lot, and adjacent to Sears. Priced at $45,000. Call —
KATHY BLADES
479-7161 OFF. RES. 388-4152

1378 CRAIGDARROCH ROAD ROCKLAND AREA

Executive type house in Victoria's finest area. 2750 sq. ft., complete with 5 bedrooms and 3 bathrooms. Swirlpool bath, fireplace in den, a central vacuum system, etc. This is deluxe accommodation in a prime area at a reasonable price. $129,000. We are open to offers.
KATHY BLADES
479-7161 OFF. RES. 388-4152

ELM STREET

Perfect family home — 3 bedrooms up. Sep. dining room, unique corner kitchen, full basement with finished rec. room, living room features corner fireplace — Full price — $68,500. Please Call:
RICHARD RHODES 479-9241
JOT HOME 592-2130
OFFICE 479-7161

EASY TO BUY

This handyman special located within the inner core has just been reduced to $37,950. Vendors will carry up to 80% approved covenant. Solid 2-BR, full basement home on a small easy-care lot. M.L. For details call:
STAN JAMES
595-2121 Off. Res. 592-3740

$500 DOWN ACT NOW!

Only 2 brand new 3-bedroom, 1½ bath, full basement homes left. For further information — call today
DAVE McFARLAND 658-5927
OFFICE 479-7161

CENTRAL SAANICH

Homes to be built so get into the office and make your personal adjustments on the plans. A 3-bedrm. house on 10,0000 sq. ft. lot is offered now for only $49,900.
DAVE McFARLAND 658-5927
OFFICE 479-7161

Bayshore realty ltd.
388-6424 1006 fort st.

Oaklands Area $47,900

Nice clean 3 bedroom older home on high view double lot. Close to Simpson-Sears. Freshly painted inside and out. Basement. Good services and pleasant gardens. This is excellent value. Try your low down payment.
David Billingham
388-6424

Need More Space In Gordon Head?

Surrounded by Arbutus. 4548 Seawood Terrace could be your answer. Large reception rooms, family room plus rec room, (both with fireplace) 2½ baths, 6 bedrooms, workshop. Over 3100 sq. ft. of real family living area. Large high lot in an area of fine homes. This property with excellent financing and quick possession offers more than any I can find for the price. $94,500. MLS 23210
JOHN WEST
388-6424

South Oak Bay $59,900

New on the market this lovely little tudor bungalow is situated in a quiet private setting close to Beach Drive. Featuring living room with Fireplace, separate dining room, modernized kitchen, 2 bedrooms, full basement and large treed back garden, this is the buy of the week. MLS 25352.
David Billingham
388-6424

CENTRAL SAANICH

Don't miss this great 4 bedroom, 3 bath family home in very pleasant area of Central Saanich. 1-3 acre lot with a wealth of trees for privacy. Rec. room and tremendous tudor style family room. This is excellent value and must be sold. $82,900. New M.L.S.
David Billingham
388-6424

REALSPAN PROPERTIES LTD.
1031 VANCOUVER ST. 388-6454

QUIET and SERENE 4262 SPRINGRIDGE OPEN TO VIEW THURS. & FRI. 1:00 - 4:00 $64,900

This immaculate home is in a quiet attractive subdivision in a secluded area. It is a three bedroom, full basement home on a 65x180 ft. lot with a playground at the rear. Terrific place to raise children. SEE THIS NOW. IT WON'T LAST LONG AT THIS PRICE.
John F. Colwell
388-6454 592-9828

SOUTH OAK BAY Owner Leaving City and Taking Loss

— 2300 sq. ft. 2-level quality home.
—4 bdrms, 2½ bths, (one en suite)
—Sculptured ceiling in LR. and DR.
—Den, Rec. room and utility.
—Two fireplaces—Stone and Brick.
—Entirely insulated — Only $22 P.M. for oil
—Loads of cupboard space and storage.
$200,700 CASH — $68,000 FINANCING AT 10 PER CENT.
JIM BOTTOMLEY
598-6333, 595-5131
CANADA TRUST OAK BAY

OAK BAY

5 Bd. Rm. family home, immaculate condition. Large LR., separate Dn. Rm. Den and rec. Rm. dn. Close to Willows Beach and schools. $83,500. F. Marshall, 592-7202 or Douglas Realty 388-5911.

250 HOUSES FOR SALE

P.R. B

P. R. BROWN AND SONS LTD.

"The People to See"

OPEN TODAY, 2-5 P.M.
3167 AYTON PLACE (Off 2600 Sooke Rd.)
Lovely view of Glen Lake from this charming 3-bedroom ranch-style stucco bungalow. Secluded lot. Fishing and swimming at your door. Quick possession. Make an offer of the asking price $61,500. MLS 24768.
FRAN McVITTIE anytime, 385-3435

NEAR SEAFRONT
Dallas Rd. area, a neat, well maintained home with living room and fireplace, dining room, two bedrooms, bathroom. About 1,000 sq. ft. on one floor. Full basement, separate gorage, and pleasant garden. No Drive Bys. Priced for today's market at $54,900. Will sell quickly, call
STAN WINTERBOTTOM
Off. 385-3435 Res. 598-2253

WATERFRONT
1.47 acres with 186 ft. ocean frontage 10 miles north of Nanaimo. Luxury 12 yr. old post and beam home with 2700 sq. ft. of finished living area. 3 bedrooms plus den, sundecks and 1 acre of landscaped grounds. Exceptional views of water and mountains. Secluded beach — harvest your own clams and oysters. Offered at below replacement cost at $135,000. For more information call DAVID SCOTT 385-3435 or 479-4405 (eves.)
P. R. BROWN & SONS LTD.

CRAIGFLOWER— ESQUIMALT
2-Bedroom Bungalow. Living room with fireplace, spacious kitchen with dining area. All rooms are a good size. Full basement and a fenced yard. Reasonable at $47,250.
385-3435 JOHN EVANS 477-4452

Realtor

Canada Trust
No. 9 - 1537 Hillside Ave. 595-5171

OPEN WED. and THURS., 11:30-2:30
No. 12-1344 BEACH DRIVE
Oak Bay water view! 1-bdrm. older condo, ideal for retireds. Call anytime to WAYNE WIWCHARUCK, 595-5171 or 652-3642.

NEW MLS
UNBELIEVABLE VALUE
Close to all schools, playgrounds, beach . . . Here is a TRUE BRAND-NEW house waiting for a family with 1570 developed sq. ft. plus approx. 1000 more to use your own ideas. A fine builder, very well known in Victoria for his originality and craftsmanship is open to flexible Canada Trust Financing — or he may just complete you DREAM-HOME in the popular Mt. Douglas Park Area at anti-inflation prices. Let's give it a try! Listed at $79,000. Call: GISELE SAMEC 595-5171 or 388-6275 Pager 928.

FOUR LOW PRICE HOMES
Yes, four starter homes available, good financing for qualified purchasers. Don't delay, call today. DOUG POSKITT 477-0645 or 595-5171.

SIDNEY VALUES
Two, three, and four - bedroom homes at prices far lower than Victoria. A must see for the astute purchaser. Call: DOUG POSKITT 595-5171 or 477-0645.

LANSDOWNE SLOPE
Charming 3-bedroom home on lovely Henderson Road. Large lot, excellent views over Oak Bay to the water. A must see residence. Call: DOUG POSKITT, 595-5171 or 477-0645.

Island Homes Ltd.
2504 DOUGLAS
386-7545

EVENING--OPEN HOUSES!!
Wed. to Fri. 7-9 p.m.
1771 ADANAC
$49,900
Lovely Family home — immaculate and attractive — dead-end street — near Jubilee.
Bill Palfrey 386-7545

AFTERNOON OPEN HOUSE!!
Wed. to Fri. 1:30-4
215 LINDEN
$52,500
Spotless two-bedroom, full basement. Close to shops, park and sea.
Bill Palfrey 386-7545

1 ACRE SECLUSION
4 BDRM & DEN
CORDOVA BAY
Very good looking low set rancher. Situated in grove of tall trees. 2 Baths, 2 fireplaces. High basement with rec room. Barn for your pet horse. $98,000 Full Price.
Lloyd Ellis 658-8222

CENTRAL SAANICH
1330 SQ. FEET
Lovely modern home, 3 bedrooms, 2 full baths, large separate dining room. High open basement. Many extras. Fruit trees. Only $69,000. Fireplace.
Lloyd Ellis 658-8222

YOU'RE INVITED WEDNESDAY NIGHT
6:30 TO 8:00
2250 square foot rancher on 1.2 acres in Cordova Bay. If you're looking for seaviews, seclusion, but close in, then come to 4992 Lochside Drive on Wednesday evening. MLS. $123,500. To view at other times:
CALL ME!
SPENCER LEE
477-3593 595-5171
MOBILE JL38660
Canada Trust

BY OWNER
S/S DUPLEX
Assumable 9½% mortgage. Live in two-bedroom side, rent other 1-bedroom side, for $225. Two garages, 1 carport, large patio two double driveways, large landscaped lot, fireplace. $79,000. For quick sale. 478-7549.

SALE BY OWNER
ONE WEEK ONLY
Large older home, good condtion. To view call 384-2797. Firm price of $46,900. A real bargain.

SOOKE — OWNER
New 3-bedroom, electric heat finished basement, low taxes, w-w, drapes and appliances. 642-5953.

250 HOUSES FOR SALE

Western HOMES Ltd.
1037 CLOVERDALE AVE. 386-3494

OPEN HOUSE
THURS. - June 9th
5:30 - 8:00
2928 PICKFORD
TUDOR DESIGN BEAUTY only 5 yrs. old in the beautiful Colwood Estates. Two-pce. baths, 3 bdrms, 2 fireplaces, elegant sep. d.r., bright family kitchen with eating area; workshop. A real treat for the discriminating family. SEE IT. Open to offers on $73,500. Phone Terry Eden at 386-3494 (24 hrs.)

Terry Eden
386-3494 (24 hrs.)

NEW LISTING
$51,500
Gordon Head starter or retirement home. Large l.r. with br., f.p., sep. d.r., kit, 2 b.r., utility and 4 pc bath Hydro bill including heat only $36 per month. Sep. Garage — No thru street. View today with Terry Eden 386-3494 (24 hrs).

NEW LISTING
$36,800
Convenient city location. 3 bdrms., LR and DR with FP, new wiring. FINANCING ALL ARRANGED Phone Terry Eden at 386-3494 (24 hrs.)

CAMOSUN - UVIC
EXCELLENT 2 bdrm — clear title home with f.p. in spacious l.r. plus adjoining d.r., close to all services — BUT QUIET. New w-w throughout 4-pce. bath, full high basement is complete with rec room — laundry room — good storage. Drive-in garage. Lot has park-like setting. New roof. Priced right in the low 50's. Call Ken Jensen at 386-3494 or 592-9079.

SWINERTON'S
REALTY WORLD

Open House
Wed. 6-8 p.m.
6438 Cordova Bay Rd.
OFFERS . . OFFERS ON $82,000
Truly a lovely residence. 1800 sq. ft. located on a lovely lot with Sea Views and built by a Master Craftsman. Please view this lovely home with
DICK JAMES 385-2481, 592-2139

Open House
978 & 982 Taine Pl.
Wed. 1:30 : 4
Two brand new 3-bedroom homes on a cul-de-sac off Saanich Rd. Must be sold NOW — make your offer. Court order sale. Asking $59,000 and $59,700.

Open House
Wed. 1:30-4
1577 Derby Rd.
Modern stucco 2-bedroom bungalow in a good close-in location that is convenient to shopping, bus and schools. Full high basement with garage. More than you expect for $52,500. View with
SID CUSTANCE 385-2481; 598-7781
Swinerton, Stewart Clark Ltd.

WHITTOME'S
1111 BLANSHARD 388-4271

Yes, the owner will consider trades on this custom built 3-bdrm full bsmt home. Asking $67,500. This is your opportunity to trade your lot or house and get a beautiful heated pool in the process. MLS.
388-4271 Shirley Wilde 478-2459
388-4271 Ruth Lukaitis 477-5306

$44,900
TRADE YOUR
Try your offer on this cosy 2-bedroom house, living room with fireplace, Kitchen has been remodelled. Garden space. MLS. 24358.
388-4271 Bob Johnson 592-3573

J. H. WHITTOME CO., LTD.

FOR SALE
BRENTWOOD BAY
$61,900
Three-year-old, three-bedroom, 1½ baths, Tudor style with full basement, roughed in fireplace and plumbing. Tastefully decorated spotless home. Beautifully landscaped, 75'x150'. Close to schools and shopping. To view phone 652-3806.

T/C TOWN AND COUNTRY REALTY
3579 DOUGLAS STREET
382-7276

$1,000 DOWN
Immediate occupancy.
3661 Raymond St. South
3861 Quadra St.
1252 Denman St.
Financing arranged for approved purchaser. A. Klenman 382-7276.

Byron Price and Associates Ltd.
804 BROUGHTON ST. 385-2458

JAMES BAY
Older clean 2-storey home with full basement, 3 bedrooms. Rewired. MLS. Don Bacon, 385-2458.

BEAUTY AND BOUNTY!
1567 NORTH DAIRY RD.
Lovely 2-bedroom character with basement on tidy lot near Sears. 9 bearing fruit trees. Beautifully redecorated little home at only $45,900.
OPEN HOUSE
FRIDAY 3-6 P.M.
SAT., SUN. 1-4 P.M.
OWNER, 595-7667

FAIRFIELD
New house, by owner, 1½ blocks froom ocean double glazed windows, three bedrooms, 1½ baths, two complete fireplaces, underdrive garage, sundeck, bay window, beautiful old trees, lots of brickwork. 1233 Wildwood Ave., 479-5075.

DRIVE "BUY"
1965 Townley, 1176 sq. ft., 3-bedroom home, 16 years old, full bsmt. with 4th bedroom, 27'x13' rumpus room and drive-in garage. This new MLS listing — $57,900. Douglas Hawkes Ltd., 384-7128, call Herb Hodgson, 382-3835 or Len Thomas, 478-6058.

AFFORDABLE 2-BEDROOM home, on quiet cul-de-sac in Esquimalt. Wall-to-wall in livingroom and bedrooms. Fridge, stove, washer, and drapes included. 811 Condor. Close to school. Asking $39,500. To view call 385-4098. No agents please.

250 HOUSES FOR SALE

LANSDOWNE Properties Ltd

JUST LISTED
3 - 5 BEDROOMS
This is a terrific older CHARACTER home situated on a fully fenced lot. There are presently 3 large bedrooms but 2 more could be put in the huge attic at a very reasonable price. The living room, dining room and one bedroom have fireplaces. Lovely big kitchen. The house has been painted throughout. This is a great buy for a family at $49,900. MLS. Call now to your favorite realtor or to PETER BARDON 592-2431.

GRACIOUS COMFORT
In this large TOWNHOUSE. Forget the maintenance problems and enjoy your HOBBIES TO THE FULL. 2 bedrooms plus den or 3 bedrooms, a warm generous living room with fireplace "L" shaped dining area — kitchen, fully modern with dishwasher and a small eating area and 2 bathrooms, one en-suite. Full basement with laundry area and workshop. Three private entrances. Undercover parking. Situated in a very quiet, very convenient area near Oak Bay. Asking only $53,500. Try your offer, the Vendor has bought. MLS Call: PETER BARDON 592-2431.

CHARMING CHARACTER
Home close to Beacon Hill Park and the sea. This is a super family home featuring, living room, den with fireplace, generous kitchen, and 3 bedrooms. Lots of room for development in the full high basement. Quiet Street. New wiring, piping and roof. MLS Asking $56,900. Try you offer. Call: PETER BARDON 592-2431.

FOUR BEDROOMS
OAK BAY
BY THE SEA this great, well built home has a lovely living room, with a beautiful fireplace, an inline dining room, a kitchen with an adjacent sunny breakfast room, 4 or 5 bedrooms, two flull bathrooms and a full basement with a drive-in garage. This house is perfect for a truly separate in-law suite. All situated on a brick, fenced lot with fruit trees. Asking $64,500. MLS Call: PETER BARDON 592-2431.

VICTORIA $67,500
Here's top value for your money. Almost 2000 sq. ft. finished on two levels, featuring 4 bedrooms, 2 bathrooms, separate family room, 2 fireplaces, drive-in garage and workshop. The high sloping lot features two driveways and southern views of Victoria. OPEN HOUSE on Saturday. Call: BRIAN RIPLEY 592-2431 or 598-5643.

SOOKE DUPLEX
Great starter or revenue investment. Two self-contained 2 bedroom suties with fireplaces on one treed acre of land. Only ½ mile from downtown Sooke. Income is $560. per month. BRIAN RIPLEY 592-2431 or 598-5643.

MARIGOLD
Super value in this spotless 3-bedroom family home with full height basement. Beautiful yard 66x132. Extra large sundeck-carport. Offers on $55,500. MLS ADELLA ZARFT 478-9607.

Engineered Homes

WELCOME
To Our Neighbourhoods

Northridge Terrace
New homes On Top Of The World. Priced From $67,900. Follow The Orange Signs Off Vanalman Avenue.

Campus Views
In Gordon Head
Follow The Orange Signs Off Shelbourne At Blair To 23 New Homes On Osgoode Place Off Laval. Priced From $69,750.

Cedar Shores
In Central Saanich
30 New Homes By The Shores Of Saanichton Bay At James Island Road. And Lochside Drive. From $69,500.

NORTHRIDGE TERRACE AND CAMPUS VIEWS ARE OPEN FOR YOUR INSPECTION 2-8 P.M. WED., THURS., FRI. 1-5 P.M. SAT. AND SUN.
OR
To View At Your Convenience Please Call

Engineered Homes
385-6211 19 Cadillac Ave.

FANTASTIC SEAVIEW
From this 2910 sq. ft.
Custom Built Home
Attractive entrance — large living room — formal dining room — bright convenient kitchen with dinette — 3 bedrooms — 2 full bathrooms — 2 fireplaces — well designed rec. room with wet bar — large sundeck — double carport.
½ acre of beautiful grounds on quiet cul-de-sac.
High above Cordova Bay
There are many extras in this modern home.
Appraised at $124,000
Contact owner at 658-5036

MILL BAY
$56,900
NEVER SO MUCH PUT IN THIS HOME AT 3631 Braemar Dr. 3-Br. RANCH STYLE HOME, 1380 sq. ft. of living area on ½ acre, cedar siding, shake roof, double carport, workshop, large sundeck, family room, spacious kitchen, thermo windows and many more features. TRY YOUR LOW DOWN PAYMENT OR TRADE. Please call Mrs. Pat Saulnier, Kasapi Const. Co. Ltd., 538 Dupplin Rd., at 386-6191 or evenings 384-2197.

BY OWNER
No stairs to climb in this stucco 3-bedroom, full basement home. Automatic oil heat. Connecting carport. Sundeck, paved drive. Fenced lot with garden area. Located next to Lake in Youbou. Close to market. Sacrifice for $27,000. (112)745-3738.

BY OWNER, CONVENIENT LOcation, beautiful Brentwood Bay, near new, three-bedroom, full basement, second fireplace and bath roughed-in. Real potential, inlaw suite, a best buy at $59,900. Phone 652-3891.

PRIVATE SALE
New attractive, Cathedral entry home, 3 bedrooms, sundeck, full basement, carpeted throughout, 2 fireplaces, fenced yard. Drive by 4128 Shelbourne St.
658-8728 GARY HORWOOD 385-1451

A.H.O.P.
3 BEDROOM DUPLEX
8% financing, 1250 down, large treed lot, fireplace, low monthly payments. 477-8633.

UNIQUE MANSION
On ½-acre lot. Conservatory, billard room, etc. 2-car garage and workshop, $85,000. Extra 1-3-acre lot available, $35,000. 479-5643.

VIEW ROYAL BY OWNER $43,500, picturesque 2-bedroom plus den. Secluded treed lot, rock garden green house, quiet street. 479-9416.

250 HOUSES FOR SALE

BLOCK BB BROS.

3-BEDROOM CHARACTER HOME
There are many happy years left in this big old home. Located in Victoria the home features updated services, large bedrooms, low taxes and a party sized living room. Looking for something different? Call today
Bernie Wilkinson 477-8838

HOMES and INCOME
HILLSIDE AREA. Near Hillside Mall, completely renovated up and down duplex. 2 bedrooms each unit. Parking. Garden areas. Offers to $84,900.
LANGFORD. 3-year-old side-by-side duplex. 3 bedrooms, 1½ baths each side. Treed parklike lot. All reasonable offers considered. $73,900.
Res. Off.
477-5705 ERNA ELLSAY 477-1841

ENCHANTED GARDEN
Comfortable updated home, large kitchen, 2 bedrms. and den. Rear sundeck overlooks parklike garden and fruit trees. $58,900.
382-3231 Don Mills 478-6139

A BIT DIFFERENT
With genuine leaded glass windows. Japanese type patio, tall trees etc. on a lovely corner lot just two blks. from Sidney. Enter at ground level and enjoy 3 bedrms., den, 1½ baths, large country kitchen, carport etc. Offers on $59,900.
656-5584 Sherry Kayra 479-7293

QUALITY — CONVENIENCE
5 yr. warranty, $20,000. Builders insurance on this quality built home. Thermal windows, rock floor-to-ceiling F.P. with raised hearth, feature wall. ensuite pulmbing and other extras. Partial views of the Malahat from L.R. Offered for quick sale at $57,900.
656-5584 Ted Phillips 656-5337

ROOM TO BREATHE
Near Land's End Road. Spacious inside and out. All rooms bright and cheery, including rec. room finished in Tudor Style. The grounds are beautifully landscaped and the treed area adds to the splendour of the setting. This low maintenance home is ready to move into for less than replacement cost. Offers on $79,900.
656-5584 Eed Phillips 656-5337

NO STEP HOME
Be pleasantly surprised when you see the interior of this 7-yr.-ld, attractively different, 1230 sq. ft., 3 bedrm. home in Sidney. Features of this property include fruit trees, private patio, beamed ceilings, indirect lighting and a 5-pce. bath. It has been reduced to the low asking price of $53,900.
656-5584 Ted Phillips 656-5337

OPEN—$60,900
GLANFORD
WED. EVENING, 6:30 to 8:30, 583 JUDAH, just 2-yrs.-old, with 3-bedrms. large L.R. and D.R., fireplace, large bright kitchen with dishwasher. Includes finished rec. room with built in bar and room for a pool table. roughed-in plumbing, sundeck and fenced easy care lot.
BOB HAHN
386-3231 595-1642 595-6340

SLEEPY HOLLOW
A peaceful winding road takes you to this pretty spot. Tall oaks and first class homes highlite this nothru street. You can enjoy it all from this well maintained 3 BR. home with full bsmt. heavy shake roof and much more. So wake up the price is only $62,500 with easy possession. MLS 24792.
478-5561 JOHN ADANK 479-8135
388-6275 pager 341

NEWSTEAD REALTY LTD.
1637 Fort St.
598-5166

GORDON HEAD
Spotless 3-year-old full basement home with 4th and 5th soundproofed bedrooms downstairs, 2 sundecks, bright kitchen, fenced yard and garden shed. Priced at $65,500 for quick sale. Big 10 per cent mortgage. MLS.
PHONE TODAY
HARRY GRAY
598-5166 477-9967

DUPLEX?
Not quite. But this immaculate 2-bedroom home has a separate self-contained suite upstairs with bath, balcony and kitchen. Full basement as well. convenient city location. Reduced to $55,500. MLS.
PHONE TODAY
HARRY GRAY
598-5166 477-9967

I THINK
That when you look into what I have to offer you'll agree that it's pointless to tie up any more capital than is absolutely necessary. I offer a 3 bedroom, ensuite, plumbing, modern home, low price of 28,400. (And it's not a condominium).
(AND THERE'S NO DOWN PAYMENT)
TO VIEW CALL
PAT PARKER
388-4455
384-3445

SOUTH OAK BAY—$57,500
By owner, 2 bedrooms, living room with fireplace, large kitchen with eating area (stove included), bathroom. Full height basement. Redecorated inside and out. Drive by 2168 Bartlett Avenue (off Victoria Avenue). Then call 598-4995 to arrange viewing.

VIEW ROYAL BY OWNER
Close to water, shops, buses, schools, large living dining room, four bedrooms, den, modern kitchen, laundry room off. Appliances included. Basement, economical hot water heat. Treed seclusion, parking for four cars. Low taxes. $58,000. 295 Bessborough. 479-8627.

REDUCED
For quick sale by owner. Going overseas. Immaculate 4-yr.-old 3-bdrm home (master ensuite). Roughed-in basement. Ideal location in beautiful Gordon Head. Close to schools and buses. $63,000. 477-5026. No agents.

BY OWNER
Reduced to $72,500. 2140 sq. ft. home on 99x132' lot. Ideal for family. 4 Bedrooms, den, 2 baths, family room, living room, dining room, large double car enclosed garage. Good financing. 479-8812 (24 hrs.) or 477-4906.

ESQUIMALT—SACRIFICE
By owner, 2-bedroom home, finished family and rec. rooms in basement. Attached garage. On bus route, $46,000. Open to offers. 384-7566 after 5 on weekdays. No agents.

MOVING. 1-YEAR-OLD HOME, 3 bedrooms on main, 2 in basement. University area. $72,900. 592-7822.

250 HOUSES FOR SALE

SOUTH OAK BAY
IDEAL RETIREMENT HOME
$69,700
—1220 sq. ft. three-bedrom bungalow.
—Completely insulated in Nov. '76 for $1,838.
—Owner will take 1st mortgage.
—Listen to the quiet on sundeck.
—Immediate occupancy.
JIM BOTTOMLEY
598-6333, 595-5131
CANADA TRUST OAK BAY

LOVEABLE LANGFORD
Cozy and comfortable two-BR. bungalow. Easy walk to the Colwood Golf Course. Large, gorgeous, well treed lot convenient to shops and buses. Exceptional value at $45,900 For more information call:
GEO. (FLETCH) FLETCHER
383-8522 (ANYTIME)
Izik Homes Realty

BY OWNER
COLUMBIA DR.
Transferred, must sell, 9 month old ranch style house, 3 bedrooms, 1½ baths, 2 fireplaces, large living room with feature wall. Large kitchen, dining room, finished rec room, 2 car drive-in garage, extremely quiet street, owners are non-smokers. Asking $73,900 or offers. Telephone 477-7097.

WILLOWS BEACH AREA
LEGAL DUPLEX $99,500
Drive by 2619 Cavendish, phone to view, 592-1062. Separate entrances lead to self-contained suites. Each spacious unit offers separate dining room and 2 bedrooms. Lower suite includes stone fireplace. Attractive garden offers fruit trees, grape arbour and large separate garage.

FOR SALE
Retirement home, 4-10th acre, a work of love. Construction of the best materials, beautifully landscaped, exquisite views, close to recreation centre and shopping. Own well. Evaluated at $100,000. Only those serious need apply to Victoria Press, Box 248.

PRIVATE SALE — OPEN house, 1769 Kings Rd., daily 1-5 p.m., well kept older two-bedroom house, nicely renovated with new bathroom, kitchen and wall to wall carpeting. Full high basement, large clean lot. Half block to schools and bus ,$47,500.

$45,900, BY OWNER, CUSTOM-built three-bedroom rancher. 8 month. old, cedar siding, shake roof, fireplace, citation cupboards, landscaped. Open House, Saturday and Sunday. noon to nine, 2338 Galena Road, Broomhill, Sooke. 383-2079.

FAIRFIELD, LOVELY VIEWS. Large character home on 1-3 acre treed lot with privacy. MLS 24259. $87,500. Maude Dobson 598-8285, Cliff Salmond 477-3626. Gardner Realty Ltd. 385-7721.

BY OWNER!
Two bedrooms up, one down, L-shaped living room and dining room, full basement, L-shaped rumpus room, toilet, sink down. 478-7198.

HIGH TATTERSALL
$52,900
2 bdrm. home, full bsmt., 8x9 storage shed. parking area. 385-6639.

WIDE SEA VIEW
Modern 3-bdrm. home, many extras. Private sale. 961 Abbey Rd. 658-5580 or 658-1166. Open to view.

SIMPSON SEARS — $48,900. 3-bedroom, full basement, remodelled kitchen, excellent lot. MLS 24683. 385-7721, 477-3626. Cliff Salmond, Gardner Realty Ltd.

TO
PLACE
YOUR
CLASSIFIED
AD
PHONE
DIRECT

258 COUNTRY HOMES AND PROPERTIES

2.49 ACRES
5 HORSE STALLS
Property is fenced and cross fenced including large paddock and riding ring. Located on Holland Ave. the home is approx. 1350 sq. ft. and boasts a completely self contained in-law suite in the basement. Too many extras to mention here. Asking $115,000. New M.L.S. For information call BOB KOHLRUSS 386-6164, 24 hrs. or 658-8360 CASTLE PROPERTIES LTD.

BLENKINSOP VALLEY
Approximately 13 acres of Agriculturally zoned land bordered by Blenkinsop Road on the west and Mt. Douglas Park on the east. Presently being operated as a chicken farm, but this offering does not cover the business. Older house and several out buildings included. Several agricultural possibilities exist. M.L. Asking price $165,400.00. For details call:
STAN JAMES
595-2121 OFF. RES. 592-3740
NATIONAL TRUST CO. LTD.

WHERE CAN YOU FIND A COMmunity like this? Between Tod Inlet and Saanich Inlet, new by owner, 7136 Willis Point Road, architect designed home, 2,000 sq. ft. of living area. 2 Bedrms u, beautiful corner fireplace and sundeck off living room. Finished downstairs with full bathroom, plus 2 bedrooms and rec room or posible in-law suite on approx. 1 acre with some landscaping and lots of trees. $69,500, low taxes. 652-2190.

$34,900
SHAWNIGAN — LAKEVIEW
Immaculate small starter or retirement home. 1-bedroom plus nursery. Living room with fireplace. Dining room, with fireplace. Dining room with sundeck. On ¼ acre. Has it's own float in the lake.
743-5311 J. Ettema 743-2607
743-5311 M. Malbon 743-5145
SHAWNIGAN REALTY LTD.

IT'S DIFFERENT!
1 359 sq. ft.. on main living level includes a large carpeted family rm. with heatilator, F.P., 2 Bd. Rms., plus 1 dn. and 2-pce bath rm. Close to schools and shopping. Asking $60,500. MLS. 25448.
652-1141 ROSE RUSE 652-2694
652-1141 MARY MOODY 652-5681
SEABOARD PROPERTIES LTD.

5.5 ACRES
2 BR full basement home, year-round stream, swimming pool, 2-car garage. Price $84,000. F. Marshall 592-7202 or Douglas Realty 388-5911.

2 ACRES
ULTRA MODERN HOME
NORTH SAANICH
595-5171 DOUG PROSKITT 477-0645
Canada Trust

SAANICH PENINSULA PROPERTIES LTD.
For real estate requirements
2354 Beacon Ave. Sidney 656-4000

SIDNEY REALTY LTD.
Real Estate — Insurance
Serving the Saanich Peninsula
656-3928

SIDNEY REALTY LTD.
Real Estate — Insurance
Serving the Saanich Peninsula
656-3928

253 COUNTRY HOMES AND PROPERTIES

Park Pacific
383-4124

DEAN PARK ESTATES
MILLION $ $ VIEW
Magnificent ocean and mountain view not only from the Living room and separate Dining room but the Kitchen as well! Features already in this 3-Bedroom no-bsmt. home includes: Shake roof, Thermopane windows, Vaulted ceilings, Built-in intercom, stereo, and vacuum, F-C fireplace. All this and more for $95,900

NESTLED IN THE TREES
What a location for his no-bsmt. home olcated on the end of a quiet cul-de-sac! From the exterior of rough-cut cedar siding and shake roof to the 1450 sq. ft. interior (3 Bedrooms, 2 full baths, Family room) this home oozes character. $96,000.

FAMILY PLAN
Architect designed Hucker-built with the family in mind. No cramped feeling here with an 1870 sq. ft. main floor area. Cathedral entry, 3 Bedrooms, 2 Baths, Large Living room, Dining room, Kitchen areas, Step saving main floor laundry, plus a full basement for further development. $109,000.
INTERESTED IN ANY OF THESE? FOR FURTHER INFORMATION AND-OR VIEWING CALL:
MURRAY K. LAWSON
656-7041
after 7:00 call 479-8813

Charman Pacific Realty Ltd.
608 Broughton Street

Heaven on Earth
THREE ACRES
190-degree Seaview high on a hill overlooking Victoria and Port Angeles. Complete privacy. New unique home. Only one of it's kind. Wall-to-wall windows — even in the ceiling. 50' view living room with conversation pit around the fireplace. Music room, 3 or 4 bedrooms, 2 sunken bathtubs — extra plumbing. Large kitchen with lots of cupboards. Conservatory with orchids growing. Gas heat — electric hot water, drive-in garage. "THE SUNSHINE HOME." This you must see!! Can't explain (it's beautiful). Full price only $185,000.
385-9765 DOIRIS ADAMS 598-1813

Green Acres

4½ PER CENT
EXCLUSIVE RESIDENTIAL
HENDERSON REALTY LTD.
385-9741 (Anytime)

NEW COUNTRY HOME
In Sooke — on quiet street with pastural view on one third acre — 3 bdrms, nice living room with fireplace, dining room, cabinet electric kitchen opens onto spacious sundeck over double carport. Built-in dishwasher. Full high cement basement. Priced to sell $55,500. For further details call BILL McCARTER anytime 385-9741 or 592-3970.

EMERGENCY SALE!
YOUR BARGAIN!
Owner has been transferred, house is vacant! Just south of Sidney, close to new Rec. Centre and bus line, this immaculate 1280 sq. ft., 3-bedroom, 1½-bath, full basement home. Very attractively decorated with rock and brass fireplace, distinctive, yet efficient floor plan with separate dining room. 2 Recreation rooms with fireplace and 4th bedroom. Large sundeck with views and much, much more. Was $65,900. All yours for $59,900.
656-4000 K. DROST 656-2427
SAANICH PENINSULA PROPERTIES LTD., SIDNEY

GORDON HULME LTD.
SIDNEY SAANICH PENINSULA
656-1154 244 Beacon Ave.

WATERFRONT PROPERTIES

SUMMER FUN
BOAT RAMP AND MOORAGE
Large family home of 5 bdrms on the most beautiful piece of waterfront on the market. Entertainment sized L.R. with F.P. Spacious dining rm. Remodelled KITCHEN with eating area. Den with F.P., sewink rm and play rm. 2 four-piece baths and 2 two-piece baths. Sep 2-car garage, boat house. Ample parking for cars, trailers, boats, etc. Horshoe with F.P., sewing rm and play rm. drive. P.S. If the house is too large, zoning permits duplexing. Offered at $124,000. MLS.
388-4271 Shirley Wilde 478-2459
388-4271 Ruth Lukaitis 477-5306
J. H. WHITOME CO., LTD.

HOME ON A HALF ACRE
A handsome roomy waterfront home in a quiet area of attractive properties. Four bedrooms, generously proportioned living room and dining room, modern seaview kitchen and big comfortable recreation area down. Double drive-in garage and ample hardstand for boat and RVs. Reduced to $149,500. MLS 23727.
JOHN BELL 477-2562
GILES PERODEAU 656-4525
Office, 384-8124
PEMBERTON, HOLMES LTD.
1000 Government St.

WATERFRONT HOME
Northern Chemainus exceptionally well maintained home overlooking Stuart Channel. 115' waterfrontage, fruit trees, 4 bedrooms, bathrooms, 1,800 sq. ft. separate dining room, spacious living room, rec. room, workshop, cooler. Only $71,500.
CONCORD ESTATES 521-5613
EDWIN ANDERSON 941-2231

WATERFRONT LOT
EAST SOOKE — 80x178 — Meadowlike with a gentle slope. Easy access to the beach. Community water available. Priced for quick sale at $36,500.
385-7721 Bill Weiss 598-8443
GARDNER REALTY LTD.

SUPER VIEWS
2,800 sq. ft. of the best construction and design, conveniently located waterfront, near Sidney. 3 or 4 bedrooms, 3 bathrooms, superb views, easy care lot. Much much more, MUST TO SELL $148,000 (MLS). Bruce Champion, 386-3585, anytime. Victoria Realty Ltd.

FACING JAMES ISLAND
.3 acre, 2 bedroom home. Sundeck, utility room, separate garage and workshop. Good beach access, fruit trees and flower garden. Asking $75,000. Call owner, 656-2868 to view.

SPACIOUS 3-YEAR-OLD FAMILY HOME ON PROSPECT LAKE, REALISTICALLY PRICED AT $98,800. OWNER 479-7286.

SHAWNIGAN LAKE WATERFRONT. Owner must sell year around home, $59,000. Offers. 382-7877, 478-8069.

SHAWNIGAN LAKE, BEAUTIFUL setting with year round home. Price $64,500. 477-9173 or 478-1259.

258 CONDOMINIUMS and TOWNHOUSES

ROCKLAND NEAR CATHEDRAL. Owner leaving city. $41,900 or your offer. For beautiful 2 bdrm. corener suite. Lovely view of the city. Please call anytime 385-5178.

3 BEDROOM, 1½ BATHS, FULL basement, townhouse, Jubilee area, $47,500. Call 595-8025.

258 CONDOMINIUMS and TOWNHOUSES

FARMER
INVESTMENTS & REALTY LTD.
825 Bay Street 382-2134

OPEN HOUSE
1:30-5:00 P.M.
WEDNESDAY
1149 ROCKLAND
DIAL SUITE 301
1411 sq. ft. living area, 80 sq. ft. balcony, two bedrooms, two 4-piece baths. Asking $65,950. See this now.
BOYD SADLER
382-2134 592-1929

LIVING ALONE?
This is the ideal home for you. A sunny, corner suite with 1 bedroom, nicely appointed kitchen and bath, cheerful dining area and oversized living room, plus storage room right in your suite. Located in a quiet, nearly new, 14-suite building close to shopping and bus. No need to pay for extras you don't use — the monthly assessment is only $13.83. The price $31,900.
DIANE FULLMER 384-3643
TOM SLEMKO 477-1277
382-2134 (anytime)

1149 ROCKLAND
The Chateauneuf offers 2 bedrooms, 2 full baths, underground parking and a convenient location. For an appointment to view, call:
BOYD SADLER
382-2134 or 592-1929 (Res.)

Charman Pacific Realty Ltd.
608 Broughton Street

DELUXE TOWNHOUSE
"BY STADACONA PARK"
Just 7 of these superb townhouses were built. 1½ yrs. ago and they are the best, and now one is available for the discriminating buyer. Real homes and professionally cared for gardens. Step inside from the driveway, and having parked your car under cover, and there is your own basement with laundry area, partly finished family room. Up the stairs to the living and dining room, with lovely brick fireplace — large cabinet electric kitchen with colored appliances, wired and plumbed for dishwasher and with breakfast area. Up a few steps to the 4-piece bathroom — and continue on to two lovely bedrooms, one with en-suite bathroom. Both bdrms. have full double cupboards the width of the room. A real home with entrances both front and back. Just move in. Drapes are included. Priced to sell at $50,000.00.
385-9765 FRANK CARR 592-3119

the Permanent
1125 DOUGLAS ST.
3647 SHELBOURNE ST.

CONDOMINIUM
Deluxe condominium one block from Dallas Rd. Features 2 BRs master en-ste. Bright LR and DR. Wood burning F.P., washer, dryer, fridge, stove, dishwasher and garburator included in the asking price of $51 900. M.L.S. EDNA RAYMOND, 477-0141 o 477-8932.

OPEN DAILY 4-7 P.M.
955 DINGLEY DELL
A big bright cheerful 2-bedroom suite with enclosed 36-foot balcony for all your favorite plants. 2 bathrooms and laundry room, 3 deluxe appliances included in this low, low price. SOPHIE HARDER 382-9903, MARCEL STOCKER 479-8324, OFFICE 382-9191.

CANADA PERMANENT TRUST COMPANY

Green Acres
HENDERSON REALTY LTD.
385-9741 (anytime)

POOLEY PLACE
(End Lampson off Munroe)
OPEN DAILY
1:30-3:30
$58,500
New three-bedroom semi-detached homes. Over 1300 sq. ft. of living area. Lots of appeal with cedar and brick exterior. Large living room with brick fireplace, and formal separate dining room. Fully landscaped, plus parking for two cars. Only 1 block from ocean and boat ramp. Excellent financing available. MLS.
FRED G. CARVER
385-9741 — or — 595-8664

FOR SALE
DIRECT
BY OWNER
Deluxe 2-bedroom townhouse, on one level with patio back and front, situated near shopping and bus, in quiet adult orientated location, away from traffic noise. Sauna, swirlpool and billiard tables in central building for your enjoyment. Priced to sell. Call days 368-7818, evenings 477-7773.

FAIRFIELD $37,900
Dream 2-bedroom new unit on 3rd floor corner. Price includes 4 appliances. Eligible for $1000 B.C. Grant.

FAIRFIELD $32,500
Lovely 1-bedroom unit in newer block. Close to Cook and Fort. Building contains hobby and games room, sauna and swirlpool.
BOWDEN REALTY 383-5524
%%%

FOR SALE OR RENT
ON MAUI, HAWAII
A luxury condo on beach front. Lanai overlooks pool and SW coast. 2 Bedroom, 2 bath, wall-to-wall. Beautifully decorated. Lavishly furnished with all appliances. Best linens and paintings. Photos available. $181,000. $31,000 cash to mortgage. Phone 592-6061, 9-12 noon.

JOFFRE MANOR
1121 ESQUIMALT RD.
One, two and three bedrooms, $31,200 to $45,900. Next door to Municipal facilities and shopping. Featuring large workshop and rec. room.
OPEN TO VIEW DAILY 1:30-6:30
CLARE BROCK in attendance.
Phone 388-9662 or 598-3321.
Jack Mears Oak Bay Realty Ltd.

GORDON HEAD
TOWNHOUSE
Must sell, excellent condition, good terms. Make your offer.
Barry Bowes
388-6424 Res. 383-1540
BAYSHORE REALTY LTD.
1006 FORT STREET

MUST SELL — BY OWNER
3-Bedroom corner suite, 1175 square feet. Wall-to-wall, fridge and stove. First mortgage of $32,300 at 10 per cent. Asking $37,500. 384-0278.

LOOKING FOR A TOWNHOUSE in a country setting? With heated outdoor pool? Tennis court? Have you considered Duncan? There's a commuter bus. $37,000. 595-6346.

258 CONDOMINIUMS and TOWNHOUSES

THE WESTPORT CHALLENGE
"To Find a Better Value in Condominium Living in Victoria"
We offer not only spacious, well-appointed 2-bedroom homes, but a retreat to nature. WESTPORT Homes have sea views even on the ground floor, large bright kitchens with eating area and underground parking. These are only some of the amenities. These homes are nestled in a beautiful parkland setting. Where else can you get so much for so little?
CAN YOU BELIEVE OUR PRICE RANGE IS ONLY
$34,900 to $49,900
Take the Challenge
Seeing is Believing . . .
COME OUT ESQUIMALT ROAD . . . TURN RIGHT AT LAMPSON . . . TURN RIGHT AT WORDSLEY.
1020 ESQUIMALT ROAD
WE'RE OPEN TUESDAY THRU SUNDAY 1-4
Westport
For information: Salesman 388-5679 or EY Construction Ltd., 658-5811.

KNOWLES REALTY LTD.

PRICES SLASHED!
NOW
$26,400 to $36,000
Only 9 left to choose from at the popular
"HILLSHIRE"
1525 Hillside Ave.
across from the Hillside Mall. 1 and 2 bedroom condominium homes at prices that can't be beat on todays market.
Call: 384-8101 for further information, or better still
COME ON OVER AND WE'LL BE HAPPY TO SHOW YOU THROUGH
OPEN Mon. to Fri. 10:00-5:00
Sat. and Sunday 1:00-4:00

JACK MEARS
OAK BAY REALTY LTD.
Member
Relocation Services Canada
2194 OAK BAY 598-3321

924 COOK STREET!
STRATA HOMES!
THESE ARE DIFFERENT!
OPEN DAILY (except Sun.)
1:30 to 4:30!
We invite you to inspect the difference
—Daylight kitchens with Breakfast space
—Unique living-dining floor plan
—All corner suites for cross-ventilation
—All two bedrooms, bath and a half
—All priced competitively — $39,900 to $45,500.
Private and off hour viewing by phoning:
B. E. JEFFREY
598-3321 (bus.) 477-4250 (res.)

REALSPAN PROPERTIES LTD
1031 VANCOUVER ST. 388-6454

NEW
ARBOR GLEN
605 COOK ST.
THE "JUST RIGHT" CONDOMINIUM HOMES
JUST "drop in" and view these lovely 2-bedrm. units priced from $36,000 to $38,500.
OR
Two bedrm. with den from $39,000 to $40,500.
OPEN TO VIEW
MON.-SAT.
1:00-4:00
For private viewing call DOUG MENZIES or LAURIE COMO at 388-6454.

BLUE SKY ACRES VACANT
Vendor has left this 3-bedroom unit vacant. Main floor accommodation is living room, dining area, kitchen with utility hook-ups and 2-pce. bath Upstairs are the bedrooms and a 4-pce. bath. Located 5 blocks north of Beacon Ave. here in Sidney.
MLS. $39,900
John Bruce Bus. 656-3928
Res. 656-6151 or 656-2023
SIDNEY REALITY LTD.

LUXURY PENTHOUSE
Harbor - ocean - mountain views. 2 bedrms., 2½ baths, real fireplace, large patios, southern exposure. Price $84,000, or rent for $525 per month. 384-8075, pager 506; or 382 6783.

FOR SALE BY OWNER
$27,000
1 Bedroom suite with patio, facing Beacon Hill Park. Lounge, sauna and swirlpool in building. Call 383-9382.

OAK BAY. CONVENIENT. PRIvacy. View. Morning sun. Large 1-bedroom unit. 598-6167.

258 CONDOMINIUMS and TOWNHOUSES

OPEN DAILY
6:30 - 8:30
OPEN WEEKENDS
1 - 4
ADMIRALS HARBOUR VIEW
TOWNHOUSES
933 ADMIRALS RD.
(Parkland area)
SAVE:
—Thermopane (double insulated windows
—Heavily insulated for electric heat.
—3 large bedrooms, 1½ baths, full basement, ½ duplex from ONLY $53,900, MLS.
ENJOY:
—Luxurious carpeting, tastefully wallpapered.
—Fireplaces.
—Screened patios.
—2 and 3 sundecks.
—Rustic cedar and stucco exteriors.
—Carposrts — average 2.4 spaces per unit.
—Professionally landscaped.
—Trees, trees.
—5 year Hudac Warranty.
—Furnished model home.
Victoria Realty Ltd.
386-3585

VIEW
CONDOMINIUMS
The Best Value In Victoria
FOUR ACRES of hilltop land offering fantastic views. Situated in Gordon Head, OAKDALE ESTATE, is just steps away from the library, shopping centres, bus and recreation facilities. Spacious 2-bedroom suites with large balconies. All the extras you expect in a quality home. Priced from $49,900.
Come axd Have a View
You'll be Happy You Did

Oakdale Estate
3960 Cedar Hill Road
At McKenzie 386-6762
Landmark Properties Ltd.

RIM ROBERTS INVESTMENTS & MANAGEMENT LTD.
702-1175 DOUGLAS 388-6691

614 FERNHILL PL.
ESQUIMALT
5 units all 2-bedroom offering up to 1,449 sq. ft. Priced from $41,500 to $44,900. Quiet, pleasant garden outlook. The best value in town. See them today.
JOE MANTON 382-5211

JAMES BAY
REDUCED PRICE
FOR QUICK SALE
Open to offers on reduced price of $34,500 and we are ready to deal. Two-bedroom corner unit at 301-118 Croft St. next to James Bay Shopping Centre and 2 blocks from Dallas Rd. Large balcony facing front of building. Stove, fridge, drapes, w-w carpeting, elevator, controlled entrance. If you are interested in buying while mortgage rates are down, now is the time. Act now. Please call 382-4433 frpm 12 noon to 2 p.m. and 6-10 p.m.

'ON THE PARK'
The most private 4th floor in this beautiful small block across from Beacon Hill Park. Over 1,200 sq. ft. with 2 bedrooms, 1½ baths, dining room, breakfast area in kitchen, and utility room. Many quality features and extras. Priced at $79,900.
KEN MANN
BUS: 598-5144 RES: 477-6773
T. L. Mann & Associates Ltd.

WHY RENT?
$500 DOWN
Will buy deluxe 2 bdrms., 1½ baths, private balcony — top floor condominium. Agreement for sale, monthly payments approx. $325. Principal plus interest. 1 low price — $38,500. 382-6783, or 384-8075, pager 506.

SUPER TOWNHOUSE
RETIRED LUXURY
End unit amidst flowers and treed, elegance in townhouse living. 2 bdrms; 1½ bathrooms, large LR with FP and dining area, galley kitchen, plus common house with rec rm; pool rm; sauna and swirl pool. Walking distance to major shopping. Immediate possession. $65,000.
RUTH or STEVE SALAGA
386-2911 388-6275 Pager 321
Homefinders, Wall & Redekop

OPEN HOUSE
DAILY 1-4 P.M.
No. 201 - 1792
ROCKLAND
1,400 sq. ft. luxury. Just reduced to $53,900. For appointments to view other times call:
479-2848 MARION LUND 595-1139
CENTURY 21 J. D. BOSDET LTD.
388-4455

$22,500
Well-decorated, quiet, fifth floor studio with patio, shag carpet, drapes, heated swimming pool, swirlpool, sauna, putting green, underground parking. Between Beacon Hill Park and Parliament Buildings. Offers considered. For information call the owner collect: 112-334-4716.

The Best of Both
Large yard to insure privacy. 1600 sq. ft. of super townhouse. 3 bedrms., 3 bathrooms, fireplace, top quality throughout. The last one of seven. Asking only $58,900. Trades considered. Call builders. 478-4334, 479-8847.

DELUXE UNIT
1 year old, 2nd floor unit. 2 bedrooms, 1½ baths, covered parking. Fairfield area. Full price $39,900. Call—
OFF. 479-7161
RICHARD RHODES 479-9241
JOT HOME 592-2130

BY OWNER 3-BEDROOM TOWNhouse. 1½ bathrooms, beautiful fireplace, rec. room, laundry room and workshop. $45,900. No. 4 3281 Linwood ave. 383-2555.

NEVER OCCUPIED, MUST BE seen, deluxe 1-bedroom unit, in Savoy. Excellent downtown location. Underground parking. 598-3640 or 598-3293.

1-BEDROOM APARTMENT CONdominium, $29,900. Close to Beacon Hill Park and shopping. 477-7659 after 6 p.m.

BARGAIN, LARGE ONE-bedroom condominium. quiet, $27,000. 384-3226.

2 B.R. CONDOMINIUM
Call 479-9647 between 4 and 6.

258 CONDOMINIUMS and TOWNHOUSES

LUXURIOUS LIVING AT
PARKVIEW PLACE
928 Southgate St.
ACROSS FROM
Beacon Hill Park

"From the kitchen window to the wood burning fireplace, Parkview Place offers an extra high standard of quality and design for the more discriminating home buyer."

Open for viewing
1:30 A.M. TO 4:30 P.M.
OR CALL
386-6762
LANDMARK PROPERTIES LTD.

$47,900 and $49,900
Two very well priced
GORDON HEAD TOWNHOUSES
Probably the best values in Gordon Head today. To view these:
NO NONSENSE
Priced Townhouses:
CALL ME!!
SPENCER LEE
477-3593 595-5171
Mobile JL38660
Canada Trust

BROWN BROS. on BLANSHARD
"People Helping People"

$5,000 DOWN MUST BE SOLD
OWNER MOVING — QUICK POSSESSION Orchard Hill Townhouse —3 bdrms., basement, fireplace, 1½ baths, private patio. Vendor will carry 2nd Mortgage. $48,000 Negotiable. MLS No. 24154.
JOE RICKARD
656-1628 or 385-8771 (anytime)

ON THE SEA IN SIDNEY
Exceptional condo located on prime WATERFRONT within easy WALKING distance to town. Southeast, TOP floor, unobstructed island, water and mountain views from living rm. and BOTH bedrms. Unique PANTRY off kitchen. Well laid-out suite in ABOVE-AVERAGE block. Workshop, games rm., top-floor sun rm., access to your own garden plot. Phone NOW to see this NEW MLS LISTING with:
DONNA FOSS
477-7291 384-8075 (Pgr. 504)
D.F.H. REAL ESTATE LTD.

FOR SALE BY OWNER
Luxury 2-bedroom condominium in Orchard House, on 647 Michigan St. Corner suite on the 7th floor. Superb view of Beacon Hill area and Inner Harbour area. Heated pool, swirl pool, sauna, and underground parking. Wall-to-wall carpets throughout. 1½ bathrooms, controlled entrance. $10,000 cash to mortgage. $46,000. Full Price 477-4368.

REDUCED
MUST SELL
3 bedrooms, modern all electric kitchen with washer and dryer utility room, new W-W carpeting. Located in Esquimalt close to shopping, recreation centre, bus and schools. Very low down payment to qualified purchaser. Vendor moving end July. Sacrifice $27,500. Call:
595-5171 ALBAN BOWES 479-5693
Canada Trust

OAK DEANE
406 - 710 LAMPSON ST.
Must be sold, 2-bedroom corner suite in adult block. All appliances and sundrapes included. Asking $36,500.00. This is below replacement cost. MLS. To view call:
DEL HOEG
386-7521 or 383-0516 eves.
BOORMAN INVESTMENT CO. LTD.
1111 GOVERNMENT STREET

Make us an OFFER
We can't refuse
Vacant 2-Bedroom suite facing west near University. Large Living room, in-suite laundry, 4 Appliances, 3 Sliding glass doors. No reasonable offer on the asking price of $39,900 will be refused. MLS CALL: MURRAY LAWSON 656-7041 after 7:00 call 479-8813
OR
PARK PACIFIC INV. 383-4124

SEA AND SAILBOATS
Make it pleasantest view in country setting. Large 1-bedroom apartment with spacious balcony. Gulf nearby, short drive to shop, ferry, airport. Covered carport, $32,500. 656-1616.

2-BEDROOM APARTMENT FOR sale or rent, corner suite, second floor, over the water and marina. 2040 White Birch Road, Sidney. 656-1616.

263 GARAGES FOR SALE, RENT, WANTED

AVAILABLE IMMEDIATELY, 2-bay garage with office, at 628A Dupplin Road, one block west of Mayfair Shopping Centre. Includes new electric hoist and plenty of free parking. $425 per month. Call 384-2313, days or 479-1102, after 7

265 HOUSES WANTED TO BUY

WE WILL BUY FOR CASH
If your home is suitable for rental and will show a return call the sales supervisor for a quick decision.
386-2911 or 386-2912
Wall and Redekop Realty

HAVE YOU
A 2-BEDROOM HOME WITH FIREPLACE, LARGE LOT IN Rocky Point, Metchosin area to sell in $45,000 range? This buyer wants country living. FLO PELLING 386-6164 or 384-5024. CASTLE PROPERTIES LTD.

LOCAL NURSE
and family require a 2 or 3-bedroom home in the greater Victoria area. Will pay up to $55,000 CASH. Call CHRIS GREIG 386-6164 or 478-5953. CASTLE PROPERTIES LTD.

BUSINESS COUPLE
Require a two or three-bedroom home in a nice area. Strictly an investment. For rental. Up to $55,000 Urgent. IRENE DALZIEL 386-6164 or 477-6380. Castle Prop. Ltd.

SINGLE LADY
Requires a sturdy 2 or 3 bdrm. home with or without a bsmt. preferably on a quiet street close in. Will pay up to $50,000 CASH. Call CHRIS GREIG 386-6164 or 478-5953. CASTLE PROPERTIES LTD.

UP-ISLAND FAMILY
Urgently require 3-bedroom, full-basement home in good condition. Up to $55,000 all cash, to vendor. IRENE DALZIEL 386-6164 or 477-6380. CASTLE PROPERTIES LTD.

WANTED, OLDER HOME, ANY condition, will pay cash. Phone 652-1562 any time.

WANT OLDER HOME WILL purchase for cash. 479-2209.

265 HOUSES WANTED TO BUY

Green Acres
4½ PER CENT
EXCLUSIVE RESIDENTIAL
HENDERSON REALTY LTD.
385-9741 (anytime)

GORGE RESIDENTS!
Could you help me?
I know a family with 2 small children who would like to purchase a home in the Gorge area. If you have 3 bdrms on the main floor and would consider selling your home, please call:
LORNE PEASLAND
385-9741 (24-Hr.)
No obligation

BIG FURNITUTE
LADY REQUIRES A HOME WITH A LARGE L.R. AND D.R. PLUS LARGE MASTER B.R. HOUSE COULD BE UP TO $75,000.
UP TO $59,000
THIS YOUNG COUPLE PREFER TWO BDRMS. AND FULL BASE. THE HOME MUST BE CLEAN AND IN GOOD SHAPE. AREA IS FLEXIBLE BUT MUST BE IN CITY RANGE.
LEE WROBEL or RANDY SMALL
388-6275
Pagers 654 or 395
British American Realty

HELP!
I have buyers waiting for the right property to come on the market. If you're considering a change, especially if you live in Gorge or Marigold areas. Please give me a call. I may have your buyer. Free evaluation — no obligation.
DOUG POWELL
386-2911 388-7642
388-6275 Pager 878
Homefinders, Wall & Redekop

CASH FOR YOUR 2 OR 3 BR home, under $45,000. Jack Dobson 598-8385, Vic Smith 595-5446.
Smith, Dobson Estates Ltd.
THE HARBOUR TOWERS
384-1324

LARGE LOT
In View Royal, West Burnside area up to $70,000 for 2 3-br. house. Call my agent LARRY QUAGLIOTTI, 479-6609 or 386-6164 CASTLE PROPERTIES.

268 LISTINGS WANTED

COMMISSION!
4 per cent only charged on residential exclusive listings. Call us now and we will give you a market evaluation on your home.
Randy Small 388-6275 Lee Wrobel
Wrobel
Pager 395 Pager 654
British American Realty Ltd.
947 Fort Street

Charman Pacific Realty Ltd.
608 Broughton Street

NEEDED. SHAWNIGAN LAKE WAterfront properties — lots or with improvements. Cash clients waiting. Call the realtor who has over 10 years experience on the Lake. Edith Gutemar Office 479-1667, Res. 598-7053 or 743-2646.
J. H. WHITTOME & CO. LTD.
Royal Oak Branch

Smith, Dobson Estates Ltd.
THE HARBOUR TOWERS
384-1424

INDEPENDENT LISTING SERVICE
Sell your house for as low as $99.00
VELOX INVESTMENTS LTD.
388-4942 — 595-4482

270 EXCHANGE REAL ESTATE

SELECTION OF CONDOMINIUMS AND TOWNHOUSES FOR EXCHANGE ON SINGLE FAMILY HOMES OR RESIDENTIAL LOT. Call: JACK MEARS at 598-3321. JACK MEARS OAK BAY REALTY LTD.

MOVING TO CALGARY?
Lady like to trade her Calgary home for a new or newer nice home in Victoria. Please phone:
479-1667 Edith Gutemar 598-7053
J. H. Whittome & Co. Ltd.
Royal Oak Branch

271 LOTS FOR SALE

Green Acres
4½ PER CENT
EXCLUSIVE RESIDENTIAL
HENDERSON REALTY LTD.
385-9741 (Anytime)

FAIRFIELD
Large lot, exclusive area in Fairfield, secluded high location. Reduced to $31,500. MLS. JACK HENDERSON 652-3157 or 385-9741.

LARGE LOT
Excellent Gordon Head Location, amongst established high priced homes, lot size over 13,000 sq. ft. Vendor anxious to sell, present all offers, MLS, $41,500. Jack Lidstone, 386-3585, 477-9262, Victoria Realty Ltd.

SUBDIVIDE
Small 5-room house, L.R., D.R., kitchen, 2 Bdrms, on large treed lot that could be subdivided. Gordon Head. Asking $62,000.
HOWARD TOMLIN 477-1327
HENDERSON REALTY LTD.
385-9741

HAWTHORNE AVE.
Nice level building lot amongst brand new homes in Gordon Head. MLS.
595-1535 M. SECORD 477-2722
BOORMAN INVESTMENT CO. LTD.
1111 GOVERNMENT STREET

BUILDING LOT
High Quadra, 73'x120', among new homes. Price $28,500. Otto Leesment. 382-8937.

1-ACRE BIRCH RD., DEEP Cove, near schools, store and park. Approved well perc tested. $32,000. Call 656-2387 after 5 p.m.

TOWNHOUSE ZONED 100'X120', 613 Sturdee, $39,000. 382-8612 or 656-2185.

3 LARGE LOTS, ONE ON GORGE waterfront and 2 on Treebank Road. 477-4674.

½-ACRE LOT, CENTRAL SAANich, partially treed, distant seaviews, $39,000. 479-4508 or 479-5024.

3 LARGE LOTS, GORDON HEAD, 2 minutes from Beach, 4525 Seawood Terrace. 477-2075.

LARGE LOT FOR SALE, SOOKE area of new homes. Asking $18,000. Phone 479-2045.

GORDON HEAD LOT WAS $31,500, will take $27,500. 477-7812.

SHAWNIGAN LAKE RECREATION lot. $7900. 652-3863.

271 LOTS FOR SALE

DEAN PARK ESTATES
In a Class by Itself
—A prime location.
—In beautiful natural setting.
—With spectacular views.
—Minutes from downtown Victoria.
—Convenient to ferries, recreation and shopping.
—A superior investment.
—Prestige living at its best.
—Close to many popular salt water beaches.
—Fishing, crabbing and clam digging only minutes away.
—Nature trails in adjoining John Dean Park.
—Schools in immediate area.

All lots 1-3 acre priced from $33,500.

From Victoria via the Pat Bay Highway, turn left on McTavish and left on East Saanich. Salesman on duty every day to 6 p.m.
FOR further information and special appointments to view, call—
SALES OFFICE
656-7041
OR
MURRAY LAWSON
479-8813
Park Pacific Investments 383-4124
Park Pacific

SAANICHTON
Sea and Country View Lots
From
$24,000
Large fully serviced lots ranging from 8,400 sq. ft. to ½ acre in Saanichton Village. Financing arranged.
386-0130

FANTASTIC VIEW
2.91 ACRES
$35,000
This 2.91 acres has 180 degree view over Juan de Fuca Strait, with beach across road, hydro and piped water to property line. See and fall in love with your new home site (near Kemp Lake Rd.) today by phoning
"Army" Armstrong
388-4271 479-2855
J. H. WHITTOME & CO. LTD.

LAND
Minutes from town. Invest for the future. Live and enjoy now what the country offers. 4 ONLY — 5 ACRE PARCELS GOING THIS YEAR.
COASTLAND ESTATES
479-2150 or 479-9486

10 ACRE SEAVIEW LOTS CENTRAL SAANICH
$69,900
20 PER CENT DOWN
Please call Rick Hawkes at Douglas Hawkes Ltd. 384-7128, res. 477-9689.

$25,0000
Secluded building site 'mongst tall trees and ferns on this level .9 acre in Sooke. Water and hydro. ML 25452.
MARILYN MOORE
386-2911 478-2482
JO LENNOX
388-6275 Pager 769 478-2563
Homefinders, Wall & Redekop

$26,000
GORDON HEAD LOT
Owner says sell! ! 65x96', area of good homes. Present your offer. New M.L.S.
JACK GREENWOOD
386-2911 384-5228
Homefinders, Wall & Redekop

CITY LOT
$23,900
Good level building lot zoned R.I. B. Newly listed and priced to sell. MLS. Call CHRIS GREIG 386-6164 or 478-5953.
CASTLE PROPERTIES LTD.

PRIME GORDON HEAD SINGLE FAMILY LOTS, FROM $28,500, "SANDELL PLACE SUBDIVISION." TAKE GORDON HEAD ROAD TO EDGELOW STREET, TURN RIGHT TO THE SANDELL PLACE SIGN. MR. SINCLAIR, 477-9370.

Rural Subdivision
Choice lots in a treed area in Sooke. Ranging from 10,000 to 15,000 sq. ft. Priced from $18,500, easy terms aavailable.
386-7771 PETER MASON 477-9318
MOODY AND MASON REALTY

FOR SALE BY OWNER, ONE-half acre lot in rural setting, on Wildwood Drive, off Lakes Road, 3 miles east of Duncan. Municipal water, paved road, and view of Quamichan Lake. Full price, $18,900 with 10% down and 10% monthly. 385-5408 or 746-5493.

BETTER BUY
Lots near University, high with all services in, various sizes, $900 down, balance in monthly payments, (negotiable). Phone Kasapi Construction, 386-6191 or 592-6081.

LOT IN QUIET, TREED CUL-DE-sac, high location, good view, in an area of quality homes, Elementary and High Schools and Rec Centre, within easy walking distance, close to bus transportation, Candella Place off Torquay, $33,000. Phone 384-0154.

BUILDING LOTS
hree adjacent building lots, fully nderground service in cul-de-sac ear Brentwood Village, by owner, educed to $26,900 or offers, venor will finance. Call 595-6319.

180-DEGREE VIEW
Haro Strait, Mt. Baker, Cordova Bay Lot, 80x180 in area of fine homes. Underground services, approved custom plan. Private. $38,000. 478-3650.

$27,900
Close in location, area of deluxe homes. Unique, treed, view lot. Grant MacFarlane 386-3585, res. 479-8528, Victoria Realty Ltd.

LOTS $24,500
Your choice of underground serviced lots (new subdivision) in Saanich. While they last! J. A. Britton & Associates 479-8301, 388-6275 (Pager 956).

SIDNEY
Good location. Fully serviced lots, including water connections. $23,000. Easy terms. 382-7251. Night, 592-2830

CORDOVA BAY
Panoramic seaview lot, with architect design, approved plan, ready to build, $40,500. 592-4356.

HALF ACRE, OCEAN VIEW LOT, just a short walk to the beach on paved road and city water, just past Sooke Village. $19,500. 478-2413.

GORDON HEAD
Fully serviced lots from $27,000. Easy terms. 382-7251. Night 592-2830.

HALF ACRE SEWERED LOT, treed seclusion on attractive cul-de-sac in Queenswood area. First time on market. 477-9476 after 5.

273 PROPERTY FOR SALE

LAKEFRONT, ½ ACRE AT Twin Lakes, 15 mins. from Penticton $14,200 also treed lot on Gabriola Island $12,000. Victoria Press, Box 329.

10 ACRES OF THE BEST LAND in Sooke Village. Phone after 2 p.m. Sunday 386-1927.

BRENTWOOD BAY SERVICED lot, 974 Clarke Road. 652-1424.

273 PROPERTY FOR SALE

11 ACRES
Prospect Lake Area
$49,900
This is some of the nicest property in the whole area. Priced right for quick sale to cash buyer who can take quick possession. For more information quickly call SHANE BEFURT 386-6164 or 385-3664. CASTLE PROPERTIES LTD.

SALMON AND WHITE RIVER JUNCTION
In Sayward Valley, 29.6 acres, all amenities, land cleared for house or mobile, good gardens. 282-3769.

LOT FOR SALE, 8,000 PLUS square feet in Rockland area. Five minutes from town, no city noise. At the junction of Laurel Lane and Regent's Place, off St. Charles. For information phone 382-9819 days, and 598-6991 nights.

CANADIAN COUNTRY PROPERties. Our 62nd year. Free catalogue. Tax Sale Service, Suite 404-VC, 85 Bloor Street East, Toronto, Ontario, M4W 1B5.

280 ACREAGE FOR SALE AND WANTED

PROSPECT LAKE ROAD
11.7 acres with glorious views of Olympics and Victoria, only 5 miles away. Can be divided in two. Pasture with stream. $117,000. Please contact:
GIFF CALVERT 479-4593
NORMAN ROSS & ASSOCIATES LTD.
440-1070 DOUGLAS 382-615-

SLEEP BY THE CREEK — 9.6 ACRES
Relax in your own log cabin on the banks of a protected year-round creek. Lovely treed acreage. ½ hour from town. New MLS. — $64,900.
385-7721 Cliff Salmond 477-3626
GARDNER REALTY LTD.

EXCELLENT PROPERTY
2 acres of good, level land, has a nice no-step 1700 sq. ft. rome, 4 bdrms and rumpus room. Country kitchen with eating area. Property fenced, has a barn for your horse. Workshop wired. Call LOUISE WILTERMUTH 477-6307, CASTLE PROPERTIES LTD. 386-6164.

CLEARED ACREAGE
Flat, suitable for horses. Some suitable for gardening. 1.75 acres $35,000. 5 acres $59,900. 14.5 acres $150,000. For details call GERRY FINNIGAN 383-4739 or 386-6164 CASTLE PROPERTIES LTD.

ONE 10-ACRE TREED PARCEL, on beautiful Mt. Newton off Raeleigh Place, with sea view, $72,000 phone 652-1040.

285 UP-ISLAND PROPERTIES

PANIC
OPEN SAT. - SUN.
12 - 5
PARKSVILLE MUST SELL
to Meet Bank Loan
Two-Bedroom Townhouses
309 Mallet Street
Will sell 4 units at greatly reduced price of $25,900, original listed price of $31,000.
Ph. Collect, 534-4551
Preferably between 5-7 p.m.

INVESTMENT LOTS
80 fully serviced lots, close to Public Beach and French Creek Marina.
Featuring:
—Underground wiring
—Cablevision
—Sewer
—Paved Roads
These lots are priced from $9,800, with terms available. For further information, contact Woody Mott, J. H. WHITTOME & CO. LTD. 68 Station Street, Duncan, B.C. V9L 1M5. 746-6161 or 746-4586.

PARKSVILLE — BOWSER GROVE HILL ROAD — 16 acres high land with potential view. Dedicated roads two sides plus railway third side. Approx. half zoned commercial balance ALR. All reasonable offers considered. Write 2053 McKenzie Ave., Comox. Phone 339-3816 or 339-2404.

PEARSON/JOHNSTONE & ASSOCIATES LTD
Parksville 248-3216
Qualicum 752-6964

LISTINGS WANTED FROM Nanaimo south — recreational, farms and residential acreages.
DON SHAW — 748-8312
Wall & Redekop Realty Ltd.
746-4154
471 Trans Canada Highway, Duncan, B.C.

6½ ACRES, YEAR ROUND creek, fruit trees, older home — garage, 2-bedroom trailer with garage. Askinig $95,000. Few miles south of Ladysmith. Write Box 99, Ladysmith.

½ ACRE WITH COTTAGE, young couple starter or retirement. Buccaneer Beach. Try your offer. 479-1203.

3-BEDROOM TOWNHOUSES. Ladysmith. $36,000, for as little as $800 down. 386-8121.

PARKSVILLE. LOT ON PLUMmer Road near town and beach. 592-4128.

290 FARMS FOR SALE AND WANTED

FARM—20 ACRES
Well-established farm suitable for variety of uses with new and old barns plus other bldgs., good well and watering system, some marketable timber on rear portion. Farmhouse has modern kitchen with built-ins, and other renovations. Located between Cobble Hill and Shawnigan on a slope facing south. Exclusive. Asking $149,500. Wilfred Davis, 479-1667 or 658-8884.
J. H. Whittome and Co. Ltd.
Royal Oak Branch

293 GULF ISLAND PROPERTIES

Now We Have
Several island recreation (or year 'round) homes priced from $21,000 — if this is your year to start to enjoy "the cottage" call: B. HUTCHINSON 479-8429 and 598-5166. NEWSTEAD REALTY LTD.

SALT SPRING SECLUSION
Delightful secluded 2 bdrm. country home in tip top shape with seaview just min. from private beach access. 1.2 acre lot contains several outbuildings, fruit trees, etc. just 1½ miles from Ganges and 7½ from Fulford. Immediate possession as owner leaving country. For more details on this exceptional mini farm please phone — Graham Ireland, res. 595-8845 or City Brokerage 386-3547.

MAGNIFICENT VIEW WAterfront property, Saturna Island, $20,000. 382-3367.

294 MAINLAND AND OUT OF PROVINCE PROPERTIES

FOR SALE MAUI, HAWAII
Exclusive, executive type designer built home in lovely Kula Mountains district on Maui. 2-bedroom, 2-bath, wall-to-wall, large L-shaped living-dining room. Beamed ceilings. Lanai and decks, double carport, handcrafted doors. 2,500' elevation, best panoramic view, both shores, one acre land. Photos available, $145,000. Phone 592-6061, 9-12 noon.

SEVEN MILES FROM DOWNtown Port Angeles, 17 view acres absolutely private, 4-bedroom chalet, used brick fireplace. Wall-to-wall carpeting, 2 baths, built-in appliances, electric-radiant heat, vacuum system, insulated windows, attached double carport and deck, hand-split shake roof, 2 years old. Asking $150,000. Call 112-206-457-5994.

Deaths and funerals

305 DEATHS and FUNERALS

CLARKE—Peggy Beatrice in North Vancouver, on June 6, 1977, age 56. Born in London, England, coming to Victoria in 1946, but resided in Vancouver for the past five years. She is survived by her loving husband, Leslie, her two daughters Pauline Knox and Beverley Colley, and also a loving sister and brother, Ethel Keogan and Leslie Jones in England.
Memorial service Thursday, June 9, at 3:30 p.m. in the Chapel of St. Mary's Church, 1701 Elgin in Victoria, Rev. D. E. Moulden officiating. Flowers are declined with thanks. Donations may be made to the Canadian Cancer Society, 857 Caledonia Ave., Victoria, B.C.

DAY—Lily in Victoria, B.C. on June 7, 1977. Born in England, age 82 years. Predeceased by her loving husband Joseph 1965. Survived by her daughter and son-in-law Vera and John Croft, her grand-daughter Denisse Leadbetter; two great-grandchildren and sister Janet Murdoch.
Private Family Service Padre Tony Roberts officiating. Flowers are declined with thanks. Arrangements by the Memorial Society of B.C. and FIRST MEMORIAL SERVICES LTD.

GALLANT—On June 6, 1977, in the Royal Jubilee Hospital, Kenneth E. Gallant aged 65, late residence 976 Ridgeway St., Victoria, B.C. Beloved husband of Norma E. and father of Barry, Stanstead, Que., Norman of Vernon and Penni-Susan, Sacramento and daughters-in-law, Dorothy of Stanstead and Doreen of Vernon; grandfather of Blair, Geoffrey, Robyn and Rachel; brother of Paul Gallant of Victoria and Mrs. A. Nichols, Burnaby, B.C.
Funeral service in McCall Bros. Chapel, Johnson & Vancouver Sts. on Thursday, June 9 at 3:30 p.m. with the Rev. J. Travis officiating. Cremation (No flowers by request. Donations, if desired, may be made to the Heart Fund, 1008 Blanshard St.)

JEWETT — Roy William Jewett, on Sunday, June 5, 1977. Predeceased by his wife Helen (nee Lawrence) in 1961 and eldest son Theron in 1972. Born in Prince William, New Brunswick in 1884, moved to Edmonton in 1928 and later to Victoria, B.C. in 1959. He leaves to mourn his loss; daughters Elodie at home; Louise (Tulloch), Victoria; sons, Robert of Sidney, B.C., Bruce of Oliver, B.C., Raymond and Donald both of Edmonton; 14 grandchildren; 8 great-grandchildren; nieces and nephews.
Funeral service in McCall Bros. FLORAL CHAPEL, Johnson and Vancouver Sts on Friday, June 10 at 3:00 p.m. with the Rev. Dr. A. E. King officiating. Interment at Royal Oak Burial Park.

KENT—Doris H. A native daughter of Victoria, B.C. Peacefully at Royal Jubilee Hospital on June 7, 1977 in her 84th year. Survived by her husband Aubrey, one son Barney (Victoria), one daughter, Mrs. B. E. Christmans (Sidney, B.C.), four grandchildren, five great-grandchildren. Also one sister, Thora Baker (Seattle) and one brother Eric Evans (San Francisco).
Private Cremation. Flowers gratefully declined. Donations may be made to a charity of your choice. Arrangements through the Memorial Society of B.C. and FIRST MEMORIAL SERVICES LTD.

McRAE — At the residence on June 4, 1977, George Patrick McRae, aged 78 years, of 1445 Ocean View Road, a native son of Victoria, being a son of the late George and Elizabeth McRae, early pioneers of the Cedar Hill area. He is survived by his sister, Mrs. Margaret Mangels at the residence; nephews, Jack and George and niece Jean, all of Victoria and nephew John D. Mangels of Bellevue, Wash.
Funeral service in McCall Bros. FLORAL CHAPEL, Johnson and Vancouver Streets on Wednesday June 8, at 2:00 p.m. Interment at Ross Bay Cemetery.

MORTIMER—George Maitland in Victoria, B.C. on June 7, born in Cochrane, Alberta, age 71 years. Survived by his loving wife Bertha, two sons Gary and Edward both of Vancouver, three grandchildren; Paul, Katherine and Melissa, also two brothers Stanley and Lawson and sister Marjorie.
Memorial Service Thursday June 9, at 2 p.m. in the chapel of First Memorial 4725 Falaise Dr. Rev. G. Struthers officiating. Flowers are declined with thanks, donations may be made to the Cancer Society, 657 Caledonia Ave. Arrangements by the Memorial Society of B.C. and FIRST MEMORIAL SERVICES LTD.

NORRIE—In Victoria on June 6, 1977, Doris Mabel Norrie, late of 2034 Frederick Norris Rd. Survived by her loving husband John; son Gordon of Victoria; sister, Mrs. L. E. Sanders of Vancouver; brother Donald E. Davis; nieces and nephews.
Funeral service in McCall Bros. Chapel, Johnson and Vancouver Sts. on Thursday, June 9 at 1 p.m. with the Rev. E. Moulden officiating. Interment at Royal Oak Burial Park. (Flowers gratefully declined)

PARDO — On June 5, 1977 at Victoria General Hospital Patricia Gail Pardo, No. 104-1300 Yates St, aged 24 years. She is survived by her loving husband Robert at the residence, her parents Mr. and Mrs. Sydney Bradford of Victoria, 1 brother and sister-in-law Raymond and Leah Bradford of Innesville, Alta.; maternal grandparents Mr. and Mrs. Max Grund of Victoria, B.C.; Mother and Father-in-law Mr. and Mrs. Carlyle Pardo of Victoria.
Funeral service in McCall Bros. Chapel, JOHNSON and VANCOUVER STREETS on Wednesday, June 8 at 11:00 a.m. with the Rev. Ron Nelson officiating. (Flowers gratefully declined. Friends so desiring, may make donations to The Epileptic Society of B.C., 1721 Richmond Rd., Victoria, B.C.)

RICHARDS — In Victoria on June 3, 1977, Mr. Harry "Pop" Richards in his 93rd year, a resident of Victoria for 70 years. Predeceased by his wife Sarah, January 28, 1967, he is survived by his loving daughter Zoe. He served overseas in World War One with the 88th Battalion and was a member of Britannia Branch, No. 7, R.C.L.
Funeral service in the FAMILY CHAPEL of McCall Bros. on Wed., June 8 at 1:15 p.m. with the Venerable Archdeacon A. E. Hendy officiating. Interment at Royal Oak Burial Park.

RENNISON — On June 5, 1977, in Victoria, Richard Martin Manning Rennison of 1830 Fern St., formerly of 2677 Beach Drive, Victoria, a native son, son of the late Stanley L. and Norah P. Rennison, he is survived by his sister Betty (Mrs. Victor Fraser); one niece and five nephews.
Private funeral service (McCall Bros.)

VEITCH—On June 6, 1977, James Pringle Veitch, beloved husband of Margaret, one daughter Claire Bush of Prince George; one son James Veitch, also of Prince George. Seven grandchildren, Eve, Johanna, Heida, Karl, Kirston, Orlando; one grandson, Scott Veitch, one grea-grandchild Ardon, one brother, Tom of Victoria.
Funeral services on Thursday, June 9, 1977 at 2 p.m. in the Vanderhoof United Church, Rev. Doug Corbrough officiating. Interment Vanderhoof Municipal Cemetery. Flowers gratefully accepted or donation to the B.C. Cancer Foundation. Thank you.

WILSON—While visiting her homeland in Scotland on May 20th, 1977, Mrs. Mary Wilson, age 81, late resident of 1021 McBriar Ave., Victoria, B.C. Member of Saanich Silver Threads and long time member of Lakehill Women's Institute. Predeased by her husband Harry in 1956. Left to mourn her are sons Brock Wilson of Gabriola Island, and Garth Wilson of Victoria. Five grandchildren and six great-grandchildren. Interment in family plot in Ardrossan.

309 IN MEMORIAM

JAMIESON — In memory of a dear wife and mother Margaret Dove, who passed away June 8th, 1968.
—Fondly remembered by her loving husband John and daughters May Rose and Sarah Knoke.

THEY SHALL GROW NOT OLD AS WE WHO ARE LEFT GROW OLD, AGE SHALL NOT WEARY THEM, NOR THE YEAR'S CONDEMN, AT THE GOING DOWN OF THE SUN, AND IN THE MORNING, WE WILL REMEMBER THEM.
WITH GRATITUDE, SANDS

310 FUNERAL DIRECTORS

McCall's

PRIVATE FUNERAL SERVICES
RENNISON, Mr. Richard Martin M.
DUNCAN, Mrs. Jessie
TUESDAY
HAMILTON, Mr. John A.
PRAYERS
7:00 p.m.—FLORAL CHAPEL
WEDNESDAY
HAMILTON, Mr. John A.
MASS
10:00 a.m.—ST. ANDREW'S CATHEDRAL
PARDO, Mrs. Patricia Gail
11:00 a.m.—FLORAL CHAPEL
RICHARDS, Mr. Harry "Pop"
1:15 p.m.—FAMILY CHAPEL
McRAE, Mr. George P.
2:00 p.m.—FLORAL CHAPEL
FRIDAY
JEWETT, Mr. Roy William
3:00 p.m.—FLORAL CHAPEL
TO BE ANNOUNCED
NORRIE, Mrs. Doris M.
McLELLAN, Mrs. Rebecca
McCALL BROS.
Floral Funeral Chapels
385-4465

Sands
SEVEN CHAPELS SERVING VANCOUVER ISLAND
Sensible Prices
Dedicated Service
For Information In Victoria Phone
388-5155

MEMBER BY INVITATION
NSM NATIONAL SELECTED MORTICIANS SINCE 1917
VICTORIA, 388-5155
SIDNEY, 656-2932
COLWOOD, 478-3821
NANAIMO, 753-2032
DUNCAN, 746-5212
LADYSMITH, 245-2331
Removal And Service Arrangement
Covering Vancouver Island
A Division of Sands

ifc INTERNATIONAL FLIGHT CARE
Specializing in forwarding to or from anywhere
WORLD WIDE FUNERAL INFORMATION SERVICE
call collect (604) 388-5155
or cable
"Mortuary Victoria"
A Division of Sands

Hayward's (B.C. Funeral Co.)
Thomson & Irving
Funeral Chapels
1625 Quadra St.
386-3505

CUNNINGHAM FUNERAL CHAPEL
1155 FORT STREET
Phone 384-5512 or 384-8626
Offering dignified moderate service for all. Geo. S. Cunningham, owner, manager.

FIRST MEMORIAL SERVICES
Serving the Public and Exclusive Undertakers for the Memorial Society of B.C. 658-5244.

311 MONUMENTALS

MORTIMER'S MONUMENTAL WORKS
New MODERN Location
709 KINGS RD. at Douglas
100 years of service to Vancouver Island and the Islands
383-6421.

STEWART MONUMENTAL Works Ltd.
ESTABLISHED 1896
Memorial of Distinction
Marble fireplace and tabletops
1403 May St. 284-3452

TRADE
Through
CLASSIFIED

NOTICE TO CREDITORS
IN THE MATTER OF THE ESTATE OF LILY BRUCE, formerly of Oak Bay Manor Ltd., 2251 Cadboro Bay Road, Victoria, British Columbia, deceased.
NOTICE IS HEREBY GIVEN that creditors and others having claims against the estate of the above-named deceased are hereby required to send them to THE CANADA TRUST COMPANY, 650 View Street, Victoria, British Columbia, V8W 2N9, Executor, on or before the 15th day of July, 1977, after which date the Executor will distribute the said estate among the parties entitled thereto, having regard only to the claims of which they have notice.
THE CANADA TRUST COMPANY
Executor
By its Solicitors,
Messrs. Pearlman & Lindholm, Victoria, British Columbia.

NOTICE TO CREDITORS AND OTHERS
In The Matter of the Estate of Margaret Hilda Scott, Deceased.
NOTICE IS HEREBY GIVEN that creditors and others having claims against the estate of the above-named deceased are hereby required to send them to the undersigned Administrator with Will annexed, 302-612 View Street, Victoria, B.C., before the 11th day of July, A.D. 1977, after which date the said Administrator with Will annexed will distribute the said estate amongst the parties entitled thereto, having regard only to the claims of which he then has notice.
IAN MAURICE HORNE, Q.C.,
Administrator with Will annexed.
By his Solicitors,
MESSRS. HORNE, COUPAR, MANSON & SHAW.

W. S. OWEN
Lieutenant-Governor
CANADA
PROVINCE OF BRITISH COLUMBIA
ELIZABETH the SECOND, by the Grace of God, of the United Kingdom, Canada, and Her other Realms and Territories, Queen, Head of the Commonwealth, Defender of the Faith.
To all to whom these presents shall come—
GREETING
H. A. CURTIS
Minister of Municipal Affairs and Housing

WHEREAS by section 766 of the Municipal Act it is provided, inter alia, that, in addition to the functions conferred by that Act, a regional district has such functions as are provided by Letters Patent or supplementary Letters Patent, and for this purpose the Lieutenant-Governor in Council may, on the recommendation of the Minister, provide in the Letters Patent or supplementary Letters Patent such further objects, powers, obligations, duties, limitations, and conditions in respect to any or all functions requested pursuant to this section:
AND WHEREAS the Regional Board of the Capital Regional District has requested under the provisions of subsection (4a) of section 766 of the Municipal Act that the said regional district be empowered to control nuisances, to prohibit owners or occupiers of real property from allowing property to become untidy or unsightly and to deal with dilapidated or uncleanly premises:
AND WHEREAS under the provisions of subsection (4b) of section 766 of the Municipal Act, the annual net cost of any function granted pursuant to subsection (4a) shall not exceed the product of two mills on the assessed values referred to in subsection (1) of section 782 within participating municipalities, and the annual net cost of all functions granted pursuant to subsection (4a) shall not exceed the product of three mills on such assessed values:
AND WHEREAS the provisions of the said section 766 have been duly complied with:
NOW KNOW YE THAT by these presents We do order and proclaim that on, from, and after the date hereof, the following be added to the objects, powers, obligations, duties, limitations, and conditions of the Capital Regional District and the Letters Patent of the regional district be amended accordingly:
DIVISION XX
NUISANCES AND UNSIGHTLY PREMISES
1. All member municipalities, except any cities, districts, towns, or villages, participate and share in the cost of the function of the regional district provided by this Division.
2. The regional board may, with respect to participating member municipalities of the regional district, exercise the powers conferred on the council of a municipality by section 870 (b), (g), (h), (k), and section 873 of the Municipal Act.
3. The annual net cost attributable to this function shall be apportioned among the participating member municipalities on the basis of assessment which may be taxed in the current year for school purposes, excluding those properties taxable for school purposes only by special Act, provided, however, that the regional board may by by-law, with the approval of the Inspector of Municipalities first had and obtained, provide that the amount requisitioned under section 784 of the Municipal Act may be levied on improvements only.
4. No debt other than temporary current borrowing shall be incurred by the regional district for the purposes of this function.

AND THAT the Letters Patent of the Capital Regional District be deemed to be amended so as to conform to the premise as and from the date of these Letters Patent.
IN TESTIMONY WHEREOF, We have caused these Our Letters to be made Patent and the Great Seal of Our said Province to be hereunto affixed.
WITNESS, Colonel, the Honourable Walter S. Owen, Q.C., LL.D., Lieutenant-Governor of Our said Province of British Columbia, in Our City of Victoria, in Our said Province, this 19th day of May in the year of our Lord one thousand nine hundred and seventy-seven and in the twenty-sixth year of Our Reign.
By Command.
GRACE McCARTHY
Provincial Secretary and Minister of Travel Industry.

ROCK BLASTING AND PLACEMENT

SEALED TENDERS for Erosion Control at Kulkayu Indian Reserve No. 4 will be received by the undersigned until 2:00 p.m. (P.D.T.) on June 28, 1977.
The work consists of the excavation of 365 lineal feet of toe trench and placement of rip-rap on 365 lineal feet of sea bank and all appurtenant work more particularly described in the Contract Documents.
The work is located at Kulkayu Indian Reserve No. 4 (Hartley Bay) approximately 65 air miles South of Prince Rupert, B.C.
For information regarding a site visit, contact A. C. Mitchell, P. Eng., at 666-3414.
Contract Documents will be exhibited at and are obtainable from the following locations:
1. Department of Indian Affairs, 15th Floor, Pacific Centre, 700 West Georgia Street, Vancouver, B.C.
2. Department of Indian Affairs, 215-4681 Lazelle Avenue, Terrace, B.C.

Sets of documents are obtainable upon deposit of $25.00 certified cheque payable to the Receiver General of Canada, which amount will be refunded upon return of these documents in good order within one month of tender opening date.
Documents may be viewed at Construction Associations in the following locations:
Vancouver, Burnaby, Prince Rupert, Prince George, Campbell River and Terrace.
Tender must be submitted on the forms provided and according to the conditions set forth therein. The lowest or any Tender will not necessarily be accepted.
W. G. Robinson, P. Eng.,
Department of Indian Affairs and Northern Development,
P.O. Box 10061,
Pacific Centre,
700 West Georgia Street,
Vancouver, B.C. V7Y 1C1.

TENDERS FOR BUS
Sealed tenders will be received up to 10:00 a.m. local time Tuesday, June 21st., 1977 for the supply and delivery of one 24-adult passenger bus.
Details and specifications available at District's office.
The lowest nor any tender not necessarily accepted.
Greater Victoria Water District,
479 Island Highway,
Victoria, B.C.
V9B 1H7

NOTICE OF APPLICATION FOR CHANGE OF NAME
NOTICE is hereby given that an application will be made to the Director of Vital Statistics for a change of name, pursuant to the provisions of the "Change of Name Act," by me: June Elizabeth Shandley, of 1282 Richardson St., Victoria, B.C. V8V 3E1, in Victoria, in the Province of British Columbia, as follows: To change my name from June Elizabeth Shandley to June Elizabeth Nemeth.
Dated this 3rd day of June, A.D. 1977
Mrs. June E. Shandley.

BRITISH COLUMBIA HYDRO AND POWER AUTHORITY
Invites tenders for Supply of Victoria Transit Timetables. Reference No. Q7-3570. Closing Date: 22 June 1977.
Sealed tenders clearly marked as above-referenced will be received in Room 1026, B.C. Hydro and Power Authority Building, 970 Burrard Street, Vancouver, B.C. V6Z 1Y3 until 11:00 A.M. local time, 22 June 1977.
Details may be obtained from the office of the Purchasing Agent, 10th Floor, 970 Burrard Street, Vancouver, B.C. V6Z 1Y3, telephone 663-2577 and 663-2560.

Advertisement
Afraid You're Going Deaf?
Chicago, Ill.—A free offer of special interest to those who hear but do not always understand has been announced by Beltone. A free booklet with facts about modern help for hearing problems will be given absolutely free to anyone answering this advertisement.
Read this booklet to see how it may be possible for you to regain the joys of hearing. It will tell you how to get help so you may find more pleasure in family gatherings and even telephone conversations.
The book is free and easy to understand, so write for yours now. Thousands have already been mailed, so write today to Dept. 9439, Beltone Electronics Corp., 4201 W. Victoria St., Chicago, Ill. 60646.

Fisheries and Environment Canada — Pêches et Environnement Canada
Office of the Chairman Environmental Assessment Panel — Bureau du Président Commission d'évaluation environnementale

NOTICE OF PUBLIC HEARINGS
ALASKA HIGHWAY PIPELINE PROPOSAL

The Environmental Assessment Panel is now examining a proposal by Foothills Pipelines (Yukon) Ltd. to construct a gas transmission pipeline across the southern Yukon. The panel is looking into the environmental implications of the proposal in order to prepare an interim report to be submitted to the Minister of Fisheries and the Environment by August 1, 1977.

Formal public hearings into the environmental impact of the proposal will begin in Whitehorse, Yukon, on June 13, 1977, at 10 a.m. (PST) at Christ the King Elementary School.

Those wishing to present oral or written briefs or statements of concern to the Panel should register with the Public Participation Office at (403) 667-2328.

Environmental Assessment Panel,
Public Participation Office,
Room 224, Federal Building,
308 Main Street,
Whitehorse, Yukon.

Around the Island

Family ties with force

Female Mountie Courtenay's first

By JACK FOSSUM
Colonist Correspondent

Helen Mahon is Courtenay's first policewoman and one of the first ever recruited by the RCMP.

She came to Courtenay a year and half ago after finishing her recruit training course in Regina. For the first six months in Courtenay she received training in the field of active police work.

She is now a fully trained member of Courtenay detachment and shares routine duties with her male colleagues. Like them, she does shift work.

LITTLE IF ANY deference is made to her sex and she, like the men, is subject to the vagaries of the job; she must be prepared to cope with whatever situation arises during her tour of duty.

"I have had little trouble in handling drunks and rowdies," she says, "I prefer to use persuasion to force." Rough language, too, is generally modified in her presence, she has found. "I think this is something that stems from upbringing."

MAHON GETS ALONG well with her male counterparts. "There is a terrific esprit de corps and a keen interest in the job. On or off duty we talk shop."

The source of this interest, she says, is people. "You are always dealing with people in all sorts of situations.

"No two shifts are alike — you never know what the next phone call will bring. Sure there is routine and sometimes tedious work to do as well, but you are always learning something new."

LIKE HER COLLEAGUES she must have a working knowledge of criminal law, federal and provincial statutes and regulations made thereunder in order to know what is evidence and what isn't — what sort of evidence to look for in an investigation.

"It's impossible to memorize everything," she says, "but we must know where we can find the information required."

Some people have the impression that police spend most of their time handling traffic violaters and drunks. "Not so," says Mahon, "much of our time is spent in counselling and giving advice — lending a sympathetic ear to people with problems."

A DECADE BACK, RCMP veterans would very likely have questioned the sanity of anyone suggesting that recruits would one day be wearing pantyhose and bras.

Women in the scarlet and gold of the Mounties? Perish the thought!

But times have changed and women have infiltrated what both by definition and physical requirements was thought to be masculine occupations.

In 1974 for the first time in its century-long history, the Royal Canadian Mounted Police took women on the strength as regular uniformed members. The first troop of 32 women began a six-month training course at Depot Division, Regina. Since then several more troops have graduated and these are now posted at various points, some on detachments, others in division headquarters.

WAS THE RECRUIT training tough? "It was at first," says Mahon. "I would fall into bed at 10, dead tired and with aching muscles."

The day began at 6:30 with troop inspection, followed by breakfast. "Then from 8 a.m. on there were training periods with subjects ranging from criminal law, report writing, self-defence, first aid and drill, to effective speaking and social graces.

"In all we covered some 40 different subjects. Our training program was the same as for the men, somewhat modified to cater to our physical capabilities," Mahon said.

TO QUALIFY for acceptance a woman must be between 19 and 29, have a minimum of Grade 11 or equivalent, be a minimum of five feet, four inches in height, and pass a strict medical test. "At 29 I was the oldest girl in the troop," says Mahon.

Before joining the force she had travelled extensively, working her way around the world. "I would alternate between working and travelling."

She has been in indirect contact with the force all her life. She was raised in Kitimat where her mother did secretarial work for the RCMP and later became court stenographer. She also has a brother in the force.

Mahon intends to make the force her career and like other members she has hopes for advancement.

"Why Not?"

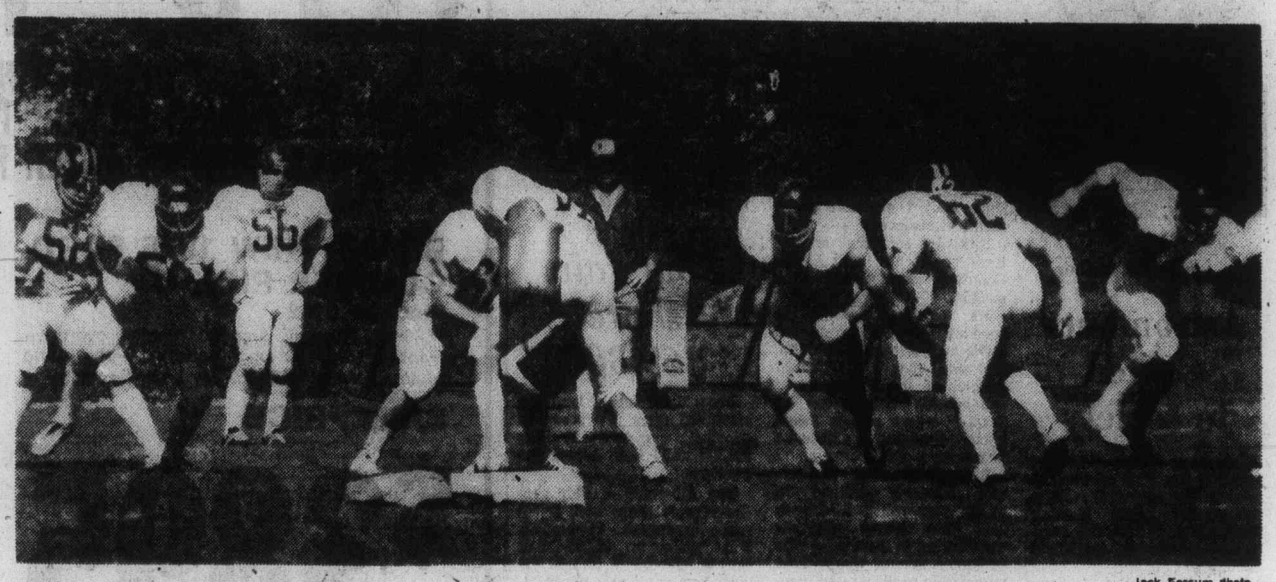

—Jack Fossum photo

Wump, thump, bump – the Lions are here

COURTENAY — Courtenay is playing host to the B.C. Lions. The team will be practising here till June 15, manager Bobby Ackles told the Colonist.

The 62 players will be joined later by six from the All-Star Game played in Toronto Saturday, Ackles said.

Why did they choose Courtenay for their practices?

"To get away from the rain," quipped Ackles as he glanced ruefully out at his players getting soaked to the skin out in Lewis Park.

In a more serious vein, "we came here to get away from the hassles of the city, for more privacy and to be able to practise on natural as opposed to the artificial turf at Empire Stadium.

The team is practising under coach Vic Rapp.

Five-year recreation plan soon

Qualicum readies for fun

By JOHN LANGTON
Colonist Correspondent

QUALICUM BEACH — Qualicum Beach will soon have its first five-year recreation plan. L.I.P. grant workers and volunteers have been gathering information on recreation facilities and programs, collecting data and conducting surveys of resident needs and opinions.

All this information was fed into a computer at Malaspina College. Now the recreation commission and planning committee are examining the results and will soon draw up the five-year master plan.

Collecting of the information and preparation of the plan is taking six months. The workers expressed surprise at the large number of recreational activities and facilities in the Qualicum area. They listed 32 local programs and 71 regional programs. There are 29 clubs and organizations in Qualicum Beach, and 63 more within a few miles of the village attract residents from here.

The researchers compiling information for the master plan, believe many of the clubs and organizations do not adequately advertise their activities. If they did, more residents would take an interest in them.

The researchers state there is a need for more cultural and social activities for Qualicum Beach school students. Surveys showed the students are involved in 59 recreational activities and the average student is active in six or seven activities. Many of these activities centre around the schools and students cannot participate during weekends.

Young people and adults all seem to prefer unorganized activities. The most popular for adults are gardening, walking, fishing and reading. Popular organized activities include golfing, curling and bowling. Students prefer swimming, bicycle riding and tennis.

The five-year master plan will be prepared this month and be presented to the Qualicum Beach village council for consideration and implementation.

Ald. Arthur Olson, chairman of the recreation commission, said the Qualicum Beach recreation plan would be used as a model by other communities. Miss Pauline Loos, one of the L.I.P. workers involved with the plan, said she and her colleagues were helping to develop plans for other areas.

Skirmish over garbage

NANAIMO — City council Monday night fought a minor skirmish in the battle on method of garbage collection but it put off making any decision, or even deciding when it would make a decision.

The city has sent out questionnaires asking residents whether they would rather carry their own garbage cans to the street, for an annual cost of $32, or have city garbage collectors take the full cans off the property, leaving the empty cans at streetside, for $42 annually.

Mayor Frank Ney raised the topic at Monday night's council in committee meeting. Ney said that he had discussed the topic with old age pensioners who had voted for the decreased service, under the assumption that their garbage would still be picked up at their back lanes.

Council members soon left the discussion on back lane service to discuss the entire issue of carry-your-own versus city-carried garbage.

The controversy which arose over fees for the present city-carried garbage led to the post-card questionnaire.

Ald. Alex Ferguson, chairman of council's garbage committee, had said earlier Monday that returns on the questionnaire indicate that residents would rather pay less for the service and carry their own garbage.

During the debate on the subject, Ald. Alex Virotsko said he was afraid that if the city dropped the carry-out service, many pensioners would write to the council requesting special pick-up service because they are unable to carry their own cans to the street.

But, after some debate on the garbage topic, council dropped the matter, deciding to wait for further results of the survey.

New facility offers best for patients

Some 150 Comox Valley citizens stood in the rain Saturday to see Comox MLA Karen Sanford and Associate Deputy Health Minister John Glenwright cut the gold ripbon to officially open Cumberland's new 50-bed intermediate care, diagnostic and treatment centre.

Many of those present had been

Many of those present had been active in the fight to get the centre established after the old Cumberland Hospital was closed down a few years ago. Spearheading the fight had been Cumberland mayor Bill Moncrief whom Glenwright referred to as a persistant man who "came to my office in Victoria and took a strip off me."

The new centre, hospital administrator Ray Neuls told the Colonist has the most up-to-date-day-care surgery facilities, full supportive services such as x-ray, laboratory, physiotherapy and operating room.

The centre employs a staff of some 50 people, including casuals. Actual opening took place on April 25 and there are now 44 patients receiving care, most of them elderly. The oldest patient, Tom Mumford, will be 100 years old July 3, Neuls said.

Hospital board chairman Bryson Parnham introduced speakers Glenwright, Sanford, Ray Prefontaine of Dawson Hall Ltd., contractors and architect Ray Goldsworthy.

Presentations were made by Cumberland Elks Lodge of a color television set to the hospital and a hand-embroidered, framed wall plaque by former board chairman Bob McKellar.

On behalf of the hospital board, Parnham presented Provincial Health Association president Dr. Chapinkey with a gavel made of wood from the old hospital; in return Chapinkey presented the board with a gavel from the health association.

Work on the new centre began in the spring of 1974. It has a floor area of 30,000 square feet and was built at a cost of $2½ million.

The speakers paid warm tribute to those who had worked to make the new centre a reality, individuals and organizations alike.

Parnham singled out the Hospital Ladies Auxiliary for its activities in providing 'extras' for the patients. At present they are in the process of raising money for a bus and already raised nearly $9,000. "I hope you have brought your checkbooks," said Parnham.

College tub on show

NANAIMO — The first working model of Malaspina College's entry in the bathtub race will be on display today in the college's Welcome Centre. The marine architects firm that designed the tub says wind tunnel testing and speed trials will start in the next two weeks. Tests will be done over a measured mile in Northumberland Channel. Students now are trying to set up a competition to ensure the tub willl be handled by a "suitably topflight pilot."

Rank won

Lieut. William Pennington, 22, of Mill Bay receives commission scroll as officer in Canadian Armed Forces and Bachelor of Administration with honors from Lieut-Gen. J. Chouinard, commander of Mobile Command, during recent graduation ceremonies at Royal Military College, St. Jean, Que. Lieut. Pennington is son of Mr. and Mrs. E. Pennington, Cedar Creek, MH Park, Mill Bay.

Dickie Dee licks icecream hurdle

NANAIMO — Dickie Dee will do his part to help the unemployed teenagers of Nanaimo, while keeping the little kiddies happily fed.

And, he will do it safely and without any mess.

That was the promise of representatives from the Dickie Dee Ice Cream company to Nanaimo city council here Monday night, in their successful appeal of council's refusal of a business licence to sell packaged icecream novelties from mobile bicycle units.

Art Kaspereit and Don Hagen, of Dickie Dee, told the city council that the icecream bicyle business would employ four youths aged 14 to 18.

They explained safety procedures and plans to keep icecream wrappers from littering the streets.

Their explanations satisfied the council in committee, with members voting in favor of approving the business licence.

Islanders to get medals

Kenneth Davidson and Donald McInnes, both of Campbell River, B.C., will receive Royal Canadian Humane Association medals for helping a rock climber stranded on a narrow ledge last Dec. 19.

The men spent more than two hours in bitterly cold weather to help the climber down from a steep cliff near Campbell River. A spotlight from a hovering helicopter provided the light as Davidson lowered McInnis down the face of the cliff to the eight-inch ledge on which the climber was trapped.

Both men were then hauled to the top of the cliff by Davidson.

Developer pleads for Woodgrove Centre

$33 million Nanaimo facility would be biggest on Island

By DONNA REIMER
Colonist Correspondent

NANAIMO — A $33 million shopping centre takes some time to plan and design, developer Dean Finlayson told the Nanaimo city council Monday night in his plea for council to continue its support of his Woodgrove Centre.

Action by the city council last week, in sending another proposed shopping centre to the advisory planning commission for consideration, had raised alarm among planners of the Woodgrove Centre.

The Woodgrove regional shopping centre had been chosen by city council a year ago over four other sites as the location for a major shopping centre outside downtown Nanaimo.

Finlayson, with architect Geoff Massey and consultant Phil Boname, attended Monday night's city council in committee meeting to give a progress report onthe centre.

Aldermen received some information at the meeting that they did not have last week — the names of two of the major department stores interested in Woodgrove.

Letters were read to the council from both Eatons and Woodwards' supporting the Woodgrove site and expressing concern that other shopping centres may be under consideration.

Finlayson told council that the developers had not altered their plans for the Woodgrove site, and that they were still planning a regional centre, with two major department stores, and later a 150 room hotel-office building and adjacent housing development.

Boname, president of Urbanics, a consultant for Woodgrove, said he believed the Woodgrove project was on schedule for an undertaking of that magnitude.

Boname said that traffic analysis had been done, and discussions with the Highways department were at the plan proposal stage. Studies had also been done on the economic and marketing feasibility of the project, he said.

He said the developers hoped to have a detailed presentation on the shopping centre by the end of June.

Retailers across Canada had assumed the project had the priority of the city council, Boname said, and if the council decided to consider other sites for regional shopping centres, this could jeopardize "very delicate and sensitive" negotiations now under way.

Finlayson said that Woodgrove, with its 500,000 square feet of floor space, and parking for 3,390 cars, would be the biggest shopping centre on Vancouver Island.

The Woodgrove site is on the Island Highway north of Nanaimo, at the Hammond Bay and Aulds Road intersection.

The developers told council that construction on the centre could start next year, with opening in the fall of 1980.

Ald. Neison Allen wondered whether the project should have received council's okay before any application for a land use contract was made.

And, Allen noted, a year had gone by since the Woodgrove project was given priority by city council, with still no land use contract application forthcoming.

Allen argued that if the developers were considering applying for rezoning instead of a land use contract, then council was not bound by its resolution of a year ago, which specifically mentioned a land use contract.

The developers had said that because of pending provincial legislation, the rezoning rather than land use contract route was being considered.

Ald. Gino Sedola told Finlayson that he would be concerned if rezoning was considered, because rezoning would allow a "watered down" shopping centre, not the regional centre with two major department stores that council wants.

Finlayson pointed out to the council that the project, at an estimated cost of more than $30 million, was of the same magnitude as the Duke Point port development proposed for Nanaimo.

Like Duke Point, Finlayson said, Woodgrove would be nothing if it did not have tenants.

Boname said that the most ironic thing about council's decision last week to send a different proposed shopping centre to the APC is that Woodgrove was so close to wrapping up its most essential aspects — the major tenants.

Aldermen last week expressed concern over the fact they had not heard anything concrete from the Woodgrove developers about the major tenants.

The report was accepted by the council as merely a progress report, with no action being taken.

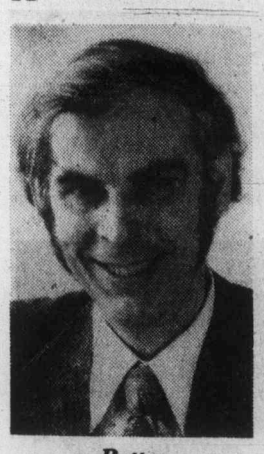

Batten
. . . research author

Astronomer elected to society

Dr. Alan Batten who has been on the staff of the Dominion Astrophysical Observatory on Little Saanich Mountain since 1961, has been elected a fellow of the Royal Society of Canada.

He is the author of many research papers on astronomy, and a book on binary stars and multiple systems of stars which has recently been translated into Russian. Batten is currently president of the Royal Astronomical Society of Canada.

Rattled rattlers rounded up for researchers

LIVINGSTON, Mont. (AP) — Montana's first rattlesnake roundup drew more than 1,200 spectators, not to mention 300 pounds of curling, obviously irritated live rattlers.

"It was a roaring success," said Jim Birkholm, who operates the Montana Rattlesnake Co. "There were no injuries whatsoever."

Birkholm said that several local residents and Park County residents gathered the snakes.

He said inquiries in the roundup came from as far away as Edinburgh, Scotland. He said that Dr. Richard Ambler of the University of Edinburgh's department of molecular biology asked about obtaining rattlesnake hearts for a study.

Birkholm's wife Deanna, who formerly worked in cancer research in Michigan, said that many scientists were trying to determine why venomous snakes were not as susceptible to disease as man. She said one theory is that the snakes produce some type of enzyme and the researcher is hoping to determine the chemicals concentrated in rattler hearts.

Birkholm, whose business is snakes, said nearly every part of each snake would be used somehow. He said that he deals with many companies all over the U.S. with interest just beginning overseas.

"The rattlesnake is fantastically interesting. They have additional biological senses that no other creature in the world has," he said.

Four fairs share $69,300

Four Vancouver Island agricultural fairs will share in provincial grants totalling $69,300 to 17 fairs across the province.

The Alberni Fall Fair gets the biggest share with $5,000 while Shawnigan - Cobble Hill Fair picks up $3,000, Salt Spring Island Fall Fair $1,500 and Cowichan Exhibition $800.

Announcing the grants, Agriculture Minister James Hewitt said the funds would be used for the general upgrading of fair facilities, the construction of new buildings and the installation of utilities.

Youth ignores job plan

EDMONTON (CP) — There has been limited response from young Canadians to a $7.5 million federal government youth program called Katimavik, a government official said this week.

Katimavik — an Inuit word meaning "place of meeting" — is seeking 1,000 young people 17 to 22 years of age for a 10-month work and exchange program throughout Canada.

The program was initiated by Defence Minister Barney Danson, who said he anticipated about 12,000 applications for the 1,000 jobs.

But so far, said the official, there has been only 3,500 applications.

Gilles Latour, program information director, said in a telephone interview from Montreal that it was hoped another 1,000 applications would be received by the July 1 deadline.

LET'S "Talk" TRUCKS

Talk about SELECTION. OVER 100 BRAND NEW FORD PICKUP TRUCKS AND VANS IN STOCK NOW AT PETER POLLEN FORD

FORD TRUCKS

BRAND NEW 1976 FORD COURIER PICK-UP
Stock No. 6162
1800 CC Engine, 5-speed manual overdrive transmission, 70-amp battery, 6-ply rating whitewall tires. 1400-Lb. Pay Load Capacity.

SALE PRICE
$3895

SCOTIA BANK FINANCING

TEST THE REST.... THEN BUY THE BEST

YATES AT COOK 384-1144

peter pollen ford
1060 YATES
384-1144
(D.L. 745A)

6-8

Dazzle him... on Father's Day

the Bay

welcome to your discovery store . . . downtown

Thrill Dad with a quality Jantzen sweater

Choose from three handsome styles in a links knit of 60% acrylic/40% wool. They are machine washable and dryable and they feature raglan sleeves and double ribbed cuffs and waistband. Pick his favourite colour from a range that includes powder blue, navy, camel, grey, and wine. Sizes S,M,L,XL are available. Imagine how good he'll look this summer!
Men's Sweaters, Main Floor

A. V-neck cardigan with button front $28
B. 4-button plaquet front pullover with shirt collar $28
C. V-neck pullover $24

Outfit Dad for summer in a Townline sportshirt

Wait until Dad sees these smartly styled Da Vinci sportshirts by Townline. They're tailored from the new Visa texturized polyester that's more comfortable to wear and easier to care for than ordinary polyester fabrics. These trim sportshirts come in a choice of solid shades including navy, powder blue, ivory, brown, and moss green. Sizes S,M,L,XL. are available.
Men's Sportshirts, Main Floor

$16

DAILY STORE HOURS 9:30 A.M. TO 5:30 P.M. THURSDAY AND FRIDAY TO 9 P.M.
PHONE 385-1311. ONE HOUR FREE CUSTOMER PARKING IN THE BAY 3-LEVEL PARKADE.

Hudson's Bay Company

Island
Financial Centre
435 Trunk Road
Duncan

The Daily Colonist.

Vancouver Island's leading newspaper since 1858

Sunny, high 19
Weather Details on Page 2

No. 147 — 119th Year | VICTORIA, BRITISH COLUMBIA, WEDNESDAY, JUNE 8, 1977 | *** | 15c Daily, 30c Sunday

— AP

Queen waves to throng of cheering onlookers as royal family members gather on Buckingham Palace balcony in climax of jubilee celebrations

Half-million cry out: 'We love the queen'

LONDON (CP) — In a rush of patriotic fervor, a half-million enthusiasts defied gusting winds and rain and shouted, "We love the Queen, we want the Queen" beneath the royal balcony as the climax of a silver jubilee celebration Tuesday that brought millions into the streets to acclaim the monarch.

It was the greatest display of pomp and pageantry since Elizabeth mounted the throne a quarter-century ago. Hundreds camped on rain-soaked streets through the night to secure a place to see the royal family parade down to St. Paul's Cathedral for the silver jubilee thanksgiving.

Thousands roared their approval as the Queen, dressed simply in the same pink she wore when she opened the Montreal Olympics last July, appeared in her golden state coach with the RCMP Musical Ride troop nearby. Behind her rode Prince Charles on the Canadian horse Centennial presented earlier by the RCMP to the Queen.

Cathedral bells rang out and bands played the royal salute while the Horse Guards clattered by in plumed helmets and breastplates.

Later, as the Queen returned to Buckingham Palace, a crowd estimated by police at a half-million gathered outside the gates in pouring rain calling for Elizabeth until she, Prince Philip and other members of the Royal Family appeared at a balcony to acknowledge the cheers.

As the rain poured, the cheering continued. Sightseers climbed the palace gateposts to wave Union Jacks as well as the flags of Scotland and Wales.

After the two-mile procession to St. Paul's and the hour-long thanksgiving service, attended also by Prime Minister Trudeau and Governor-General Jules Leger, the queen walked a quarter-mile pausing to talk to crowds jamming the sidewalks in the City of London financial district.

Beside her was Sir Robert Gillett, Lord Mayor of London, and her private secretary, William Haseltine. Press secretary Ronald Allison remained a few paces forward to control news photographers and television crews.

Later, as she had lunch with Commonwealth leaders at the ancient Guildhall, she recalled that as a princess of 21 she had pledged her life "to the service of our people, and I asked for God's help to make good that vow."

"Although that vow was made in my salad days, when I was green in judgment, I do not regret nor retract one word of it," she said.

The queen's speech was broadcast to the 35 Commonwealth countries. She predicted the Commonwealth would have a lasting future and provide an example for all mankind.

One head of state absent from the ceremonies was deposed president James Mancham of the Seychelles. He went off to Paris, saying his presence in London might draw undue media attention and mar "the dignity of this great occasion."

Lord Snowdon, estranged husband of the queen's sister, Princess Margaret, sat with the royal family in the cathedral but left immediately afterward with the couple's two children, Viscount Linley and Lady Sarah Armstrong-Jones. He did not attend the luncheon.

While millions of Britons

Page 2 — Millions

B.C. 'mints' aluminum jubilee coin

It will be larger than a dollar, but don't try to cash it.

That's if you're a school or university student this fall and the recipient of an especially "minted" aluminum coin to be distributed by the provincial government to commemorate Queen Elizabeth's Silver Jubilee.

Provincial Secretary Grace McCarthy said Tuesday that 700,000 silver jubilee coins would be distributed in the fall to all school and university students in B.C.

"The government feels that it is extremely important that the young people of the province have a reminder of this significant event in our history," Mrs. McCarthy said.

"The monarchy has a deep symbolic meaning for all of us and I know that our young people will appreciate receiving this memento of the jubilee."

— AP

On walkabout outside St. Paul's, queen mingles with spectators

Prisons 'bloated' by bureaucracy

Inmates: 9,374
Officials: 9,429

OTTAWA (CP) — A special Commons subcommittee Tuesday recommended an urgent and extensive overhaul of the Canadian Penitentiary Service, which it described as a "bloated and top-heavy bureaucracy" with more employees than prisoners.

"A crisis exists in the Canadian penitentiary system," the report says in the first of 65 recommendations. "It can be met only by the immediate implementation of large-scale reforms."

There are 9,429 staff in the Canadian Penitentiaries Services and 9,374 prisoners.

In a unanimous four-party report tabled in the Commons by Chairman Mark MacGuigan, the subcommittee said that nobody — management, guards or prisoners — is running the federal prison system now.

It recommends restraints on the "absolute power and unfettered discretion" of employees over prisoners and raps the courts for refusing to hear complaints by prisoners about administrative decisions.

"The Rule of Law must prevail inside Canadian penitentiaries," the subcommittee says.

Other basic proposals:

● The system should become a separate agency like the RCMP, with employees subject to discharge for misconduct or incompetence. MPs found a guard partly responsible for a riot last fall at Millhaven but said it is virtually impossible under the Public Service Employment Act to dismiss him.

● A new system of qualifications, pay, promotion and pensions should be set up — it is spelled out in detail in the report — and all present staff should be re-examined before it is implemented. Those who aren't suitable should be fired, retired or transferred to other government departments.

● Authorities should be restored to prison directors and manpower at regional offices should be slashed. A director had become "an impotent figurehead" as a result of the growth of the regional offices and the union of guards during the last 10 years.

● Senior guards should no longer be allowed to be union members. Currently all prisons are entirely staffed for 16 hours a day, and all weekend, by union members. Compulsory arbitration would replace the right to strike.

● A five-man penitentiary board should be formed to set correctional policy. The first issue the board would face would be the efficiency of the service and the result should be "significant reductions in the bureaucracy."

Solicitor-General Francis Fox, in Moncton, N.B., to announce the site of another fed-

Page 2 — Prisons

Bosses, staff 'seeds' of B.C. Pen violence

OTTAWA (CP) — A riot at British Columbia Penitentiary where $1.6 million damage was done last Sept. 27-Oct. 1 was caused by the prisoners but "the seeds of the trouble" were sown by management and staff, a special Commons subcommittee says in a report tabled in the Commons Tuesday.

The cause of the friction was an attempt by the Public Service Alliance of Canada, representing prison guards, to curtail night recreation for prisoners on weekdays and eliminate it on weekends, the report says. The prisoners already had the shortest evening hours in Canada.

Management, the report says, should have stepped in once prisoners began damaging cell blocks. There was evidence the riot was planned and that warnings had been given to staff.

The report also rapped management for leaving a couple of hundred prisoners alone in the gymnasium after a wing was destroyed, allowing a "forceful minority" to gang-rape and strong-arm others.

It says the citizen advisory committee "made an outstanding contribution to settling the hostage-taking that accompanied the riot.

However, the report says, no deals should be made in hostage-takings and outside committees should not be involved in settling such matters. The prison director should be the authority.

The subcommittee, formed last October after the riots at B.C. Penitentiary and two other federal prisons, takes an individual look at seven maximum-security prisons and concludes basically that repression and harassment led to trouble.

It says Saskatchewan Penitentiary is the most successful

Page 2 — Guards

● **Report praises 'social therapy' rehabilitation.**
Page 30

THAT ELUSIVE BLACK PIMPERNEL

He's here, he's there . . .

Associated Press

Where is Idi Amin? Europe pondered the answer to that question more than a full day after the unpredictable president of Uganda was reported to have left for the Commonwealth conference in London — where he has been declared unwelcome — on a mystery flight with an unknown destination.

Uganda Radio, in a midnight Tuesday night broadcast, said Amin departed aboard a military plane borrowed from a "friendly country" and had reached his first destination. That might be Libya, which has close ties with Uganda.

There also was speculation that Amin never left Uganda and his "flight" was a bizarre hoax to upstage the Commonwealth summit and the silver jubilee pageantry for Queen Elizabeth.

An earlier Uganda broadcast said Amin would fly to Europe and then sail for England today or Thursday from France, West Germany or Ireland.

Although Uganda is a Commonwealth member, Britain has said Amin would not be welcome. He has been accused of killing thousands of political opponents during his six-year rule in the East African country.

Reports and rumors buzzed around Europe about Amin's possible arrival at various airports.

The Irish government said it would not let him land there and sources in Brussels said the Belgian government also would reject him. France said there is nothing to prevent Amin from making a private visit to that country.

Airport police in Lille, France, reported sighting a wide-bodied aircraft accompanied by several fighter planes of unknown nationality flying over Calais in the direction of Belgium. But authorities said they did not know if Amin was aboard.

Rome air traffic authorities reported Tuesday morning that Amin's plane was over Europe, but there was no later confirmation of the report.

The British foreign office has said unspecified contingency plans have been drawn up in case Amin arrives in Britain.

Inside

Weaponry topic at NATO talks
—Page 3

Williams says he'll curb sweatshops
—Page 9

	Page
Background	5
Bridge	33
Classified	32-42
Comics	28
Crossword	35
Editorials	4
Entertainment	29
Family	23-25
Finance	12, 13
King Fisherman	6
Names in the News	22
Provincial Court	22
Sports	16-19

Wagner unscathed after Clark talk

OTTAWA (CP) — No disciplinary action will be taken against Claude Wagner, Quebec Progressive Conservative MP, for his criticism of party strategy in recent byelections, leader Joe Clark said Tuesday.

Speaking to reporters following a 90-minute meeting with Wagner, Clark said reports of Wagner's discontent with the party were exaggerated and that the party still is unified.

Wagner will keep his post as the party's external affairs critic, Clark said.

A few moments earlier, as Wagner left Clark's office in the Parliament Buildings, the Quebec MP said his discussions with the leader were positive but he would not elaborate.

Clark said their discussions did not centre on Wagner's criticism of party strategy in the five recent Quebec byelections but would not say exactly what the subject matter was.

"I believe it is important for the Progressive Conservatives to maintain confidentiality," Clark said.

In previous cases when Conservative MPs publicly challenged Clark on various issues, disciplinary action was taken by the leader.

Roch LaSalle, another Conservative MP from Quebec, had called for disciplinary action against Wagner.

However, Clark said he talked with LaSalle on Monday and that the MP for Joliette had not requested such action.

Gay rights safeguard scuttled

MIAMI (UPI) — Dade county voters rallied behind Anita Bryant Tuesday and repealed a "gay rights" ordinance the singer had branded "an affront to God's law."

With nearly half the 446 precincts counted, the vote to repeal the ordinance, barring discrimination against homosexuals in jobs and housing, was 70 per cent to 30 per cent.

More 'nays' for inland oil port

OLYMPIA, Wash. (AP) — A bill limiting any major oil port construction in Washington to a site at or west of Port Angeles passed the senate Tuesday by a vote of 29 to 18.

The measure faces a veto threat from Governor Dixy Lee Ray, but it will travel back to the house with a senate amendment before it goes to the governor.

The amendment, which is not expected to create a problem in the house, stipulates that any pipeline constructed in connection with the oil trans-shipment facility will be located entirely within the United States.

Victoria stands alone in backing library move

Victoria stands alone among the four core municipalities in its endorsement of a plan to move the central library to leased space with the provincial government.

Both Saanich and Oak Bay councils turned down the proposal in separate meetings Monday. Esquimalt council rejected it in a special meeting last Monday.

Library board chairman Gordon Hutcheson, who had been working against a deadline imposed by the provincial government for the lease arrangement, was clearly disappointed by Saanich's and Oak Bay's rejection. But Hutcheson was encouraged that all councils supported the need for a new central library facility and said he would start work immediately on developing a proposal for the downtown area.

All the opposing councils voted 4-3 against the motion. Yet their mayors all favored the move of the central library from its Yates Street location to the provincial building now under construction on Blanshard.

Saanich Mayor Ed Lum's endorsement came as a surprise as only last week he had said he favored a referendum to build a new central library. Lum told his council he was prepared to go along with the library board proposal, because he was convinced now that it would be cheaper in the long run.

But it was the cost which prompted all of the dissident votes on Oak Bay council.

Ald. Doug Watts said Oak Bay's share of the lease would reach $5.5 million over a 10-year agreement.

"I don't want to spend $5 million and have nothing to show for it," he said, adding the warning that the province might want the space back, forcing the core municipalities to build their own library almost immediately.

Ald. Norman Pimlott backed off from his earlier endorsement of the proposal at the committee stage.

"I am very hesitant as finance chairman to see any extra money spent at a time when we can't afford it," he said.

Ald. Shirley Dowell, in speaking for the leasing motion, unexpectedly introduced the concept of a strata title arrangement with the province for the needed space in the building.

After first rejecting the leasing proposal, council went on to endorse a motion calling for investigating a strata title agreement with the province.

During a recess in the meeting, Mayor Brian Smith said he couldn't see the province agreeing to a strata title arrangement.

At the later Saanich meeting, Lum suggested that the provincial government be asked to enter into a strata title agreement with the municipalities.

"It would be a good gesture, a way the government could pay some of the back taxes it owes the Greater Victoria municipalities," he said.

Victoria Mayor Michael Young told Saanich aldermen that there was no provision in the Municipal Act that would enable the four core municipalities to own a new central library.

It would either have to be built by the city and leased back to the library board or possibly the Capital Region Board could be approached to build a new library under its letters patent.

Young's suggestion of involving the regional board in the building of a new central library found no immediate support at Saanich.

Victoria council had agreed in principle to retain the Carnegie portion of the existing central library at Yates and Blanshard but to turn over the newer adjoining portion on Blanshard to the library board.

Court okays arts move

The move of the Maltwood Memorial Museum of Historic Art from Royal Oak to a new University of Victoria building was approved in B.C. Supreme Court Monday.

Mr. Justice James Macdonald, in granting the application by the university, said it was an "eminently sensible" suggestion.

The museum, at 4509 West Saanich Road, was bequeathed to the university by John and Katherine Maltwood in 1964 along with a large home. But it was closed in 1975 because there was no means of controlling temperature and humidity. There were also security problems.

The museum's collection ranges through rare books, Ming ceramics, oriental carpets, rare handmade tablewear, paintings and hangings.

Cecil Branson, representing the university, told the judge the new University Centre under construction at the Gordon Head campus would be "an ideal place" for the collection and space has been reserved for it.

Outside court, Branson said in an interview that the museum was originally left to the University of B.C. along with a trust fund of $150,000 from Mrs. Maltwood. Her husband later added $50,000 for maintenance.

The museum was transferred, with the University of Victoria named as trustee, in the 1960s.

University of Victoria president Dr. Howard Petch said that the university had not yet considered what it would do now with the 7.7-acre Maltwood property.

"The pressure to do something has come from people who are concerned about the art collection," Petch said.

The changes in the terms of the will enabling the university to move the collection to its new University Centre gallery, scheduled to open next year, also would permit the university to sell the Maltwood property, Petch said. Independent appraisals put its worth at $1.5 million.

The 4,800 square feet of gallery space in the $8.9 million University Centre will have complete temperature and humidity control, and a security system. Designated a class "A" gallery, the $500,000 facility will be capable of displaying important touring exhibitions, and will also display the University's own 400-piece art collection, now scattered or stored throughout the campus.

Contract let on UVic music wing

Campbell Construction of Victoria has been awarded a $3,168,000 contract for construction of the music wing of the MacLaurin Building at the University of Victoria.

Campbell Construction's bid was the lowest of six received but at its original $3.29 million, the bid was well above approved financing of $3.22 million, which included landscaping and architects fees as well as construction costs. The company later reduced its bid.

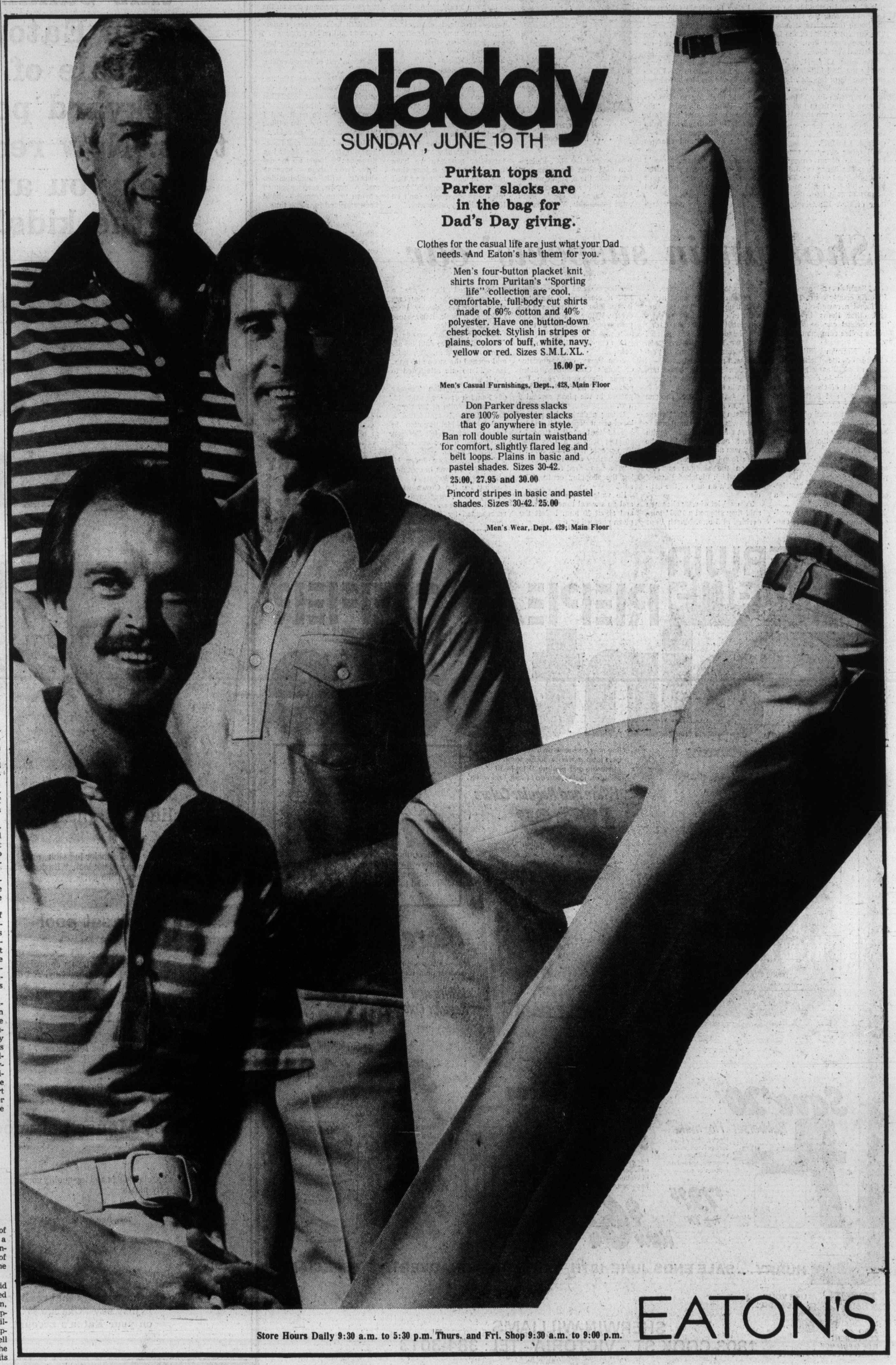

Good Company
Paul Mann 10 till 2pm
CFAX 1070

The Daily Colonist.

Section Two Wednesday, June 8, 1977 Page 11

1977 PINTO PONY
32 M.P.G. CITY
46 M.P.G. HIGHWAY
Test Drive One Today at
PETER POLLEN FORD

Family ties with force

Female Mountie Courtenay's first

By JACK FOSSUM
Colonist Correspondent

Helen Mahon is Courtenay's first policewoman and one of the first ever recruited by the RCMP.

She came to Courtenay a year and half ago after finishing her recruit training course in Regina. For the first six months in Courtenay she received training in the field of active police work.

She is now a fully trained member of Courtenay detachment and shares routine duties with her male colleagues. Like them, she does shift work.

LITTLE IF ANY deference is made to her sex and she, like the men, is subject to the vagaries of the job; she must be prepared to cope with whatever situation arises during her tour of duty.

"I have had little trouble in handling drunks and rowdies," she says, "I prefer to use persuasion to force." Rough language, too, is generally modified in her presence, she has found. "I think this is something that stems from upbringing."

MAHON GETS ALONG well with her male counterparts. "There is a terrific esprit de corps and a keen interest in the job. On or off duty we talk shop."

The source of this interest, she says, is people. "You are always dealing with people in all sorts of situations.

"No two shifts are alike — you never know what the next phone call will bring. Sure there is routine and sometimes tedious work to do as well, but you are always learning something new."

LIKE HER COLLEAGUES she must have a working knowledge of criminal law, federal and provincial statutes and regulations made thereunder in order to know what is evidence and what isn't — what sort of evidence to look for in an investigation.

"It's impossible to memorize everything," she says, "but we must know where we can find the information required."

Some people have the impression that police spend most of their time handling traffic violaters and drunks. "Not so," says Mahon, "much of our time is spent in counselling and giving advice — lending a sympathetic ear to people with problems."

A DECADE BACK, RCMP veterans would very likely have questioned the sanity of anyone suggesting that recruits would one day be wearing pantyhose and bras.

Women in the scarlet and gold of the Mounties? Perish the thought!

But times have changed and women have infiltrated what both by definition and physical requirements was thought to be masculine occupations.

In 1974 for the first time in its century-long history, the Royal Canadian Mounted Police took women on the strength as regular uniformed members. The first troop of 32 women began a six-month training course at Depot Division, Regina. Since then several more troops have graduated and these are now posted at various points, some on detachments, others in division headquarters.

WAS THE RECRUIT training tough? "It was at first," says Mahon. "I would fall into bed at 10, dead tired and with aching muscles."

The day began at 6:30 with troop inspection, followed by breakfast. "Then from 8 a.m. on there were training periods with subjects ranging from criminal law, report writing, self-defence, first aid and drill, to effective speaking and social graces.

"In all we covered some 40 different subjects. Our training program was the same as for the men, somewhat modified to cater to our physical capabilities," Mahon said.

TO QUALIFY for acceptance a woman must be between 19 and 29, have a minimum of Grade 11 or equivalent, be a minimum of five feet, four inches in height, and pass a strict medical test. "At 29 I was the oldest girl in the troop," says Mahon.

Before joining the force she had travelled extensively, working her way around the world. "I would alternate between working and travelling."

She has been in indirect contact with the force all her life. She was raised in Kitimat where her mother did secretarial work for the RCMP and later became court stenographer. She also has a brother in the force.

Mahon intends to make the force her career and like other members she has hopes for advancement.

"Why Not?"

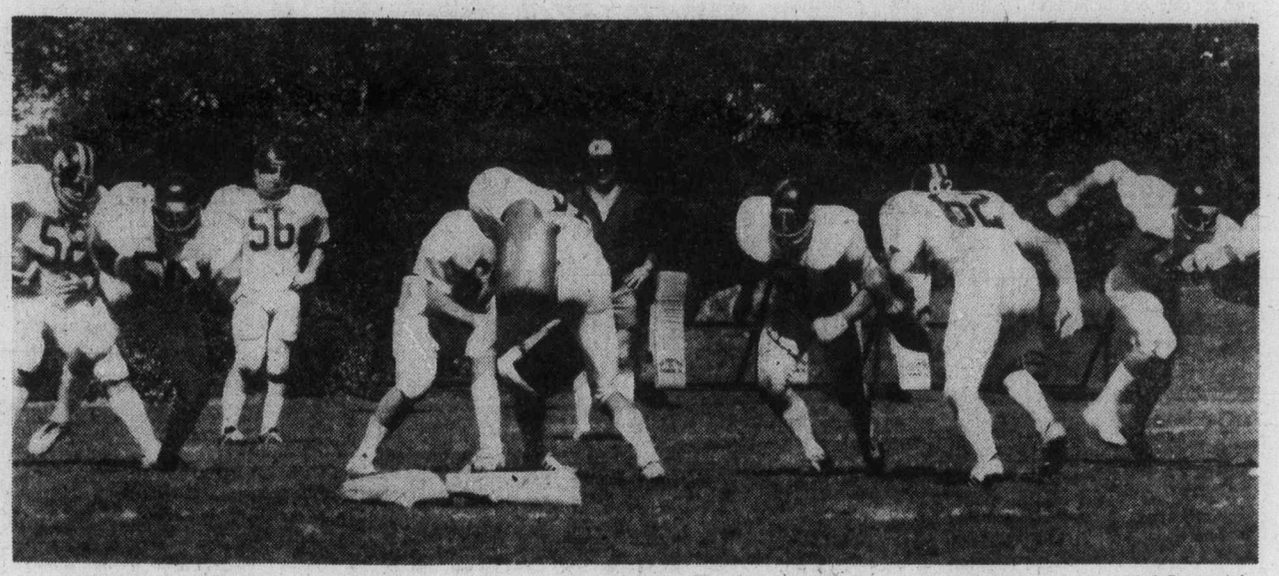

—Jack Fossum photo

Wump, thump, bump – the Lions are here

COURTENAY — Courtenay is playing host to the B.C. Lions. The team will be practising here till June 15, manager Bobby Ackles told the Colonist.

The 62 players will be joined later by six from the All-Star Game played in Toronto Saturday, Ackles said.

Why did they choose Courtenay for their practices?

"To get away from the rain," quipped Ackles as he glanced ruefully out at his players getting soaked to the skin out in Lewis Park.

In a more serious vein, "we came here to get away from the hassles of the city, for more privacy and to be able to practise on natural as opposed to the artificial turf at Empire Stadium.

The team is practising under coach Vic Rapp.

Five-year recreation plan soon

Qualicum readies for fun

By JOHN LANGTON
Colonist Correspondent

QUALICUM BEACH — Qualicum Beach will soon have its first five-year recreation plan. L.I.P. grant workers and volunteers have been gathering information on recreation facilities and programs, collecting data and conducting surveys of resident needs and opinions.

All this information was fed into a computer at Malaspina College. Now the recreation commission and planning committee are examining the results and will soon draw up the five-year master plan.

Collecting of the information and preparation of the plan is taking six months. The workers expressed surprise at the large number of recreational activities and facilities in the Qualicum area. They listed 32 local programs and 71 regional programs. There are 29 clubs and organizations in Qualicum Beach, and 63 more within a few miles of the village attract residents from here.

The researchers compiling information for the master plan, believe many of the clubs and organizations do not adequately advertise their activities. If they did, more residents would take an interest in them.

The researchers state there is a need for more cultural and social activities for Qualicum Beach school students. Surveys showed the students are involved in 59 recreational activities and the average student is active in six or seven activities. Many of these activities centre around the schools and students cannot participate during weekends.

Young people and adults all seem to prefer unorganized activities. The most popular for adults are gardening, walking, fishing and reading. Popular organized activities include golfing, curling and bowling. Students prefer swimming, bicycle riding and tennis.

The five-year master plan will be prepared this month and be presented to the Qualicum Beach village council for consideration and implementation.

Ald. Arthur Olson, chairman of the recreation commission, said the Qualicum Beach recreation plan would be used as a model by other communities. Miss Pauline Loos, one of the L.I.P. workers involved with the plan, said she and her colleagues were helping to develop plans for other areas.

Skirmish over garbage

NANAIMO — City council Monday night fought a minor skirmish in the battle on method of garbage collection but it put off making any decision, or even deciding when it would make a decision.

The city has sent out questionnaires asking residents whether they would rather carry their own garbage cans to the street, for an annual cost of $32, or have city garbage collectors take the full cans off the property, leaving the empty cans at streetside, for $42 annually.

Mayor Frank Ney raised the topic at Monday night's council in committee meeting. Ney said that he had discussed the topic with old age pensioners who had voted for the decreased service, under the assumption that their garbage would still be picked up at their back lanes.

Council members soon left the discussion on back lane service to discuss the entire issue of carry-your-own versus city-carried garbage.

The controversy which arose over fees for the present city-carried garbage led to the post-card questionnaire.

Ald. Alex Ferguson, chairman of council's garbage committee, had said earlier Monday that returns on the questionnaire indicate that residents would rather pay less for the service and carry their own garbage.

During the debate on the subject, Ald. Alex Virotsko said he was afraid that if the city dropped the carry-out service, many pensioners would write to the council requesting special pick-up service because they are unable to carry their own cans to the street.

But, after some debate on the garbage topic, council dropped the matter, deciding to wait for further results of the survey.

New facility offers best for patients

Some 150 Comox Valley citizens stood in the rain Saturday to see Comox MLA Karen Sanford and Associate Deputy Health Minister John Glenwright cut the gold ripbon to officially open Cumberland's new 50-bed intermediate care, diagnostic and treatment centre.

Many of those present had been

Many of those present had been active in the fight to get the centre established after the old Cumberland Hospital was closed down a few years ago. Spearheading the fight had been Cumberland mayor Bill Moncrief whom Glenwright referred to as a persistant man who "came to my office in Victoria and took a strip off me."

The new centre, hospital administrator Ray Neuls told the Colonist has the most up-to-date day-care surgery facilities, full supportive services such as x-ray, laboratory, physiotherapy and operating room.

The centre employs a staff of some 50 people, including casuals. Actual opening took place on April 25 and there are now 44 patients receiving care, most of them elderly. The oldest patient, Tom Mumford, will be 100 years old July 3, Neuls said.

Hospital board chairman Bryson Parnham introduced speakers Glenwright, Sanford, Ray Prefontaine of Dawson Hall Ltd., contractors and architect Ray Goldsworthy.

Presentations were made by Cumberland Elks Lodge of a color television set to the hospital and a hand-embroidered, framed wall plaque by former board chairman Bob McKellar.

On behalf of the hospital board, Parnham presented Provincial Health Association president Dr. Chapinkey with a gavel made of wood from the old hospital; in return Chapinkey presented the board with a gavel from the health association.

Work on the new centre began in the spring of 1974. It has a floor area of 38,000 square feet and was built at a cost of $2½ million.

The speakers paid warm tribute to those who had worked to make the new centre a reality, individuals and organizations alike..

Parnham singled out the Hospital Ladies Auxiliary for its activities in providing 'extras' for the patients. At present they are in the process of raising money for a bus and already raised nearly $9,000. "I hope you have brought your checkbooks," said Parnham.

College tub on show

NANAIMO — The first working model of Malaspina College's entry in the bathtub race will be on display today in the college's Welcome Centre. The marine architects firm that designed the tub says wind tunnel testing and speed trials will start in the next two weeks. Tests will be done over a measured mile in Northumberland Channel. Students now are trying to set up a competition to ensure the tub willl be handled by a "suitably topflight pilot."

Rank won

Lieut. William Pennington, 22, of Mill Bay receives commission scroll as officer in Canadian Armed Forces and Bachelor of Administration with honors from Lieut-Gen. J. Chouinard, commander of Mobile Command, during recent graduation ceremonies at Royal Military College, St. Jean, Que. Lieut. Pennington is son of Mr. and Mrs. E. Pennington, Cedar Creek, MH Park, Mill Bay.

Dickie Dee licks icecream hurdle

NANAIMO — Dickie Dee will do his part to help the unemployed teenagers of Nanaimo, while keeping the little kiddies happily fed.

And, he will do it safely and without any mess.

That was the promise of representatives from the Dickie Dee Ice Cream company to Nanaimo city council here Monday night, in their successful appeal of council's refusal of a business licence to sell packaged icecream novelties from mobile bicycle units.

Art Kaspereit and Don Hagen, of Dickie Dee, told the city council that the icecream bicyle business would employ four youths aged 14 to 18.

They explained safety procedures and plans to keep icecream wrappers from littering the streets.

Their explanations satisfied the council in committee, with members voting in favor of approving the business licence.

Islanders to get medals

Kenneth Davidson and Donald McInnes, both of Campbell River, B.C., will receive Royal Canadian Humane Association medals for helping a rock climber stranded on a narrow ledge last Dec. 19.

The men spent more than two hours in bitterly cold [illegible] down from a steep cliff near Campbell River. A spotlight from a hovering helicopter provided the light as Davidson lowered McInnis down the face of the cliff to the eight-inch ledge on which the climber was trapped.

Both men were then hauled to the top of the cliff by Davidson.

Developer pleads for Woodgrove Centre

$33 million Nanaimo facility would be biggest on Island

By DONNA REIMER
Colonist Correspondent

NANAIMO — A $33 million shopping centre takes some time to plan and design, developer Dean Finlayson told the Nanaimo city council Monday night in his plea for council to continue its support of his Woodgrove Centre.

Action by the city council last week, in sending another proposed shopping centre to the advisory planning commission for consideration, had raised alarm among planners of the Woodgrove Centre.

The Woodgrove regional shopping centre had been chosen by city council a year ago over four other sites as the location for a major shopping centre outside downtown Nanaimo.

Finlayson, with architect Geoff Massey and consultant Phil Boname, attended Monday night's city council in committee meeting to give a progress report onthe centre.

Aldermen received some information at the meeting that they did not have last week — the names of two of the major department stores interested in Woodgrove.

Letters were read to the council from both Eatons and Woodwards supporting the Woodgrove site and expressing concern that other shopping centres may be under consideration.

Finlayson told council that the developers had not altered their plans for the Woodgrove site, and that they were still planning a regional centre, with two major department stores, and later a 150 room hotel-office building and adjacent housing development.

Boname, president of Urbanics, a consultant for Woodgrove, said he believed the Woodgrove project was on schedule for an undertaking of that magnitude.

Boname said that traffic analysis had been done, and discussions with the Highways department were at the plan proposal stage. Studies had also been done on the economic and marketing feasibility of the project, he said.

He said the developers hoped to have a detailed presentation on the shopping centre by the end of June.

Retailers across Canada had assumed the project had the priority of the city council, Boname said, and if the council decided to consider other sites for regional shopping centres, this could jeopardize "very delicate and sensitive" negotiations now under way.

Finlayson said that Woodgrove, with its 500,000 square feet of floor space, and parking for 3,390 cars, would be the biggest shopping centre on Vancouver Island.

The Woodgrove site is on the Island Highway north of Nanaimo, at the Hammond Bay and Aulds Road intersection.

The developers told council that construction on the centre could start next year, with opening in the fall of 1980.

Ald. Nelson Allen wondered whether the project should have received council's okay before any application for a land use contract was made.

And, Allen noted, a year had gone by since the Woodgrove project was given priority by city council, with still no land use contract application forthcoming.

Allen argued that if the developers were considering applying for rezoning instead of a land use contract, then council was not bound by its resolution of a year ago, which specifically mentioned a land use contract.

The developers had said that because of pending provincial legislation, the rezoning rather than land use contract route was being considered.

Ald. Gino Sedola told Finlayson that he would be concerned if rezoning was considered, because rezoning would allow a "watered down" shopping centre, not the regional centre with two major department stores that council wants.

Finlayson pointed out to the council that the project, at an estimated cost of more than $30 million, was of the same magnitude as the Duke Point port development proposed for Nanaimo.

Like Duke Point, Finlayson said, Woodgrove would be nothing if it did not have tenants.

Boname said that the most ironic thing about council's decision last week to send a different proposed shopping centre to the APC is that Woodgrove was so close to wrapping up its most essential aspects — the major tenants.

Aldermen last week expressed concern over the fact they had not heard anything concrete from the Woodgrove developers about the major tenants.

The report was accepted by the council as merely a progress report, with no action being taken.

Toronto trading

TORONTO (CP) — The Toronto stock market reversed an earlier decline of more than two points to rise fractionally at the close of light trading Tuesday.

A total of 132 contracts were traded on the options market, only one more than Monday.

Canadian International Power Co. Ltd., the day's most active industrial, was the biggest of the 53 blocks traded with 102,800 Class A shares at $20⅝ a share.

Husky Oil Ltd. was second with 20,000 shares at $26⅞ a share, followed by a 16,300-share block of Imperial Oil Ltd. Class A shares at $19¾ a share.

Among other industrials, Home Oil A gained 1½ to $30½ on the sale of 15,447 shares. Thomson Industries was up ⅞ at $15¼, Calgary Power A ⅝ to $34¼, Canadian Cellulose ½ to $7½ and Bell Canada ⅜ to $52⅞, a high for the year.

BOX SCORE

	Tues.	Mon.
Issues traded	617	627
Advances	184	176
Declines	196	213
Unchanged	237	238
New highs	20	26
New lows	22	13

ACTIVE STOCKS

Vol.		Close	Chge
164032	Can Intl Pwr A	20⅝	−⅛
55518	Benn Can	52⅞	+⅜
43500	Husky Oil	27	+¼
28320	BC Tel	13⅞	+⅛
24251	Imp Oil A	20	Unch
21845	Union Gas A	9¾	Unch
20000	Sonor Inv Pfd A	4.55	−5
19345	Moore Corp	30½	−⅜
17884	Oshawa Grp A	4.70	Unch
17789	Calgary Pwr A	34¼	+⅝

TSE 300

Composite Index	984.98	+1.13
Metals, minerals	1034.37	−1.77
Golds	971.23	+11.59
Oils, gas	1093.38	+5.85
Paper, forest	906.19	+6.86
Consumer prod.	813.34	−4.27
Industrial prod.	882.36	−1.40
Real est., const.	1088.40	+8.28
Transportation	1206.42	+7.69
Pipelines	1290.70	−4.38
Utilities	1200.35	+8.64
Comm. media	921.56	−6.44
Merchandising	789.81	−3.22
Financial svcs.	865.26	+0.64
Management	1115.83	+1.61

Up 8, down 6. Volume 1.9 million (1.7 million). Value $22.46 million ($21.57 million).

MARKET REPORT

Closing quotations for Tuesday, June 7, 1977

Quotations supplied by The Canadian Press, Richardson Securities, Pitfield Mackay Ross and Co. Ltd., A. E. Ames and Co., Dominion Securities Corp., Harris and Partners Ltd., The Royal Bank of Canada and the Bank of Nova Scotia.

New York

NEW YORK (AP) — The stock market snapped back from an early dip below the 900 level in the Dow Jones industrial average to record a moderate advance Tuesday. Prices finished strong, chalking up most of their gains on stepped up volume in the last hour of the session.

The upswing occurred against a backdrop of generally unfavorable economic news.

There was a report Monday that Saudi Arabia might reunite the oil nations' pricing front, after a split since last winter, by increasing its price by five per cent July 1.

And figures from the U.S. commerce department Tuesday morning showed that businesses had increased their 1977 projections for capital spending only slightly in the last three months. Standard and Poor's index of 400 industrial climbed .58 to 107.77, and S and P's 500-stock composite index added .50 to 97.73.

Twentieth-Century Fox was the most active NYSE issue for the sixth session in a row, falling 1¾ to $20 as of the 4 p.m. close in New York.

Analysts said traders were taking some profits in the stock after a 6⅝-point runup since the start of last week amid enthusiasm over the company's new movie Star Wars.

Mattel, second on the active list, jumped one to $8. The company said the trading interest might be due to what it described as unfounded rumors that it would produce toys based on Star Wars.

It also said it had no knowledge of any impending takeover bid.

CLOSING AVERAGES

30 Industrials	908.67	+5.60
20 Transportation	235.05	−0.68
15 Utilities	112.38	+0.45
65 Composite	308.44	+1.07

Volume 21.11 million.

TORONTO CLOSING STOCKS
Distributed by CP
Toronto Stock Exchange—June 7

Complete tabulation of Tuesday transactions. Quotations in cents unless marked $. z—Odd lot, xd—Ex-dividend, xr—Ex-rights, xw — Ex-warrants. Net change is from previous board-lot closing sale.

Stock	Sales	High A and B	Low	Close	Net Ch'ge
A G F M	1700	155	155	155	−5
Abitibi	4700	$9⅞	9¾	9⅞	
Abitibi 10	3560	$54¼	54	54	
Acklands	1800	$11½	11½	11½	
Acme Gas	55000	5½	2½	3	−2½
Agnico E	900	$5⅝	5½	5⅝	+⅛
Agra Ind A	1000	$5⅜	5⅜	5⅜	+K ⅛
Alt Energy	2995	$13¾	13⅝	13⅝	−⅛
Alta Gas A	8718	$14¾	14⅜	14⅜	−⅛
Alta G E p	450	$24⅞	24⅞	24⅞	
Alta G F	900	$28½	28½	28½	−¼
Alta G 9.76	265	$28⅜	28⅜	28⅜	
Alcan	9320	$28⅞	28⅝	28⅞	
Algoma St	1299	$16⅝	16⅜	16⅝	+⅛
AStel p	450	$27	27	27	
Algon	1000	$6	6	6	
All-Can B	300	310	310	310	
Allarco Dv	1450	$15¼	15	15	+¼
Alminex	4550	$8⅞	8¾	8⅞	+⅛
Almin 4½ p	z70	$36½	36½	36½	
Alum 3rd p	2600	$28⅜	28¼	28¼	
Am Bonza	7600	$11¾	11⅜	11¾	
Am Eagle	500	42	42	42	−1
Am Leduc	5000	7	7	7	
Andres W	z50	$8⅛	8⅛	8⅛	
Ang CT 265	225	$31	31	31	−1
Anthes C p	z40	$63⅜	63⅜	63⅜	
Aquitaine	1581	$15⅜	15⅛	15⅛	−⅛
Args 250 p	z25	$31¼	31¼	31¼	
Args 260 p	z11	$36	33¾	33¾	
Argus B pr	z160	$33¾	32¾	33½	
Asamera	9000	$12½	12	12⅜	+⅛
Asbestos	z60	$22⅝	22⅝	22⅝	
Ashland C	600	$11½	11½	11½	
Ashland pr	z50	$21¾	21¾	21¾	
Asoc Porc	1000	89	84	89	+7
Atco A	1100	$17¼	17¼	17¼	
Auric Res	z1	26	26	26	
BC Sugar A	555	$26	26	26	
BP Can	2920	$12⅛	12⅛	12⅛	−⅛
BP Can p	z25	$61	61	61	
Bad Boy	1000	200	200	200	
Bank BC	z91	$24⅜	23¾	24⅜	
Bank Mtl	8222	$14⅝	14½	14⅝	+⅛
Bank N S	10852	$19	18⅞	19	+⅛
Bankeno	200	143	143	143	+5
B Cdn Nat	z50	$14½	14½	14½	
Bartaco	400	160	160	160	−5
Bary Expl	5100	105	100	100	−5
Baton B	200	$8⅞	8⅞	8⅞	−⅛
Becker B p	200	$5½	5½	5½	
Belding A	z116	$5½	5	5	
Bell Canad	55518	$52⅞	52½	52⅞	+⅜
Bell A pr	z14	$52	51⅞	52	
Bell B pr	450	$53	52¾	53	+¼
Bell C pr	210	$28½	28½	28½	
Bell D pr	800	$53	52¾	52¾	−⅛
Bell 2.28	2350	$28⅛	27¾	28	+⅛
Bell 1.80	3100	$22¼	22	22¼	+⅛
Bell W	115466	$7¾	7½	7¾	+⅛
Beth Cop A	200	$12½	12¼	12¼	−⅛
Big Nama	3250	25	23	25	+4
Bi Hawk	3000	15½	15½	15½	
Blakwod A	100	360	360	360	+10
Block Bros	500	$6⅜	6⅜	6⅜	
Bombdier	300	$6½	6½	6½	+½
Bovis Cor	5896	66	64	64	
Bow Valy	3150	$19⅜	19⅛	19¼	−¼
Bralor Res	4700	360	355	360	+10
Bramalea	2700	$6⅜	6⅜	6⅜	+⅛
Brascan A	10858	$13	12⅞	13	+⅛
Brscn 8½	1000	$27	26¾	26⅞	
Bridger	5050	$8½	8¼	8¼	
Bright A	100	$6⅛	6⅛	6⅛	−⅛
Brinco	745	340	330	340	
Br Am Bnk	100	$18½	18½	18½	−¼
BCFP	201	$23⅛	23⅛	23⅛	−⅛K
BCFP pr	150	$38⅜	38⅜	38⅜	−⅛
BC Phone	28320	$14	13¾	13⅞	+⅛
BCPh 1956	130	$59	59	59	+1
BCPh 4.84	200	$15	15	15	
BCPh 5.15	135	$64	64	64	+2⅛
BCPh 5¾ p	z30	$67	67	67	
BCP 7.04 p	100	$22½	22½	22½	−⅛
BCP 10.16 p	800	$28½	28⅜	28⅜	−⅛
BCP 2.32 p	805	$29½	28¾	29½	+¼
Brooke pr	z50	$20	20	20	
Broul Reef	2100	21	21	21	−2
Brunswk	600	460	455	455	−10
Budd Auto	800	$7¾	7½	7¾	+⅛
Budd A w	500	170	170	170	
Bulora Cor	z800	3	3	3	
Burns Fds	100	$9⅛	9⅛	9⅛	
C					
CAE A	1580	$9¼	9	9	+⅛
Cad Frv	628	$9⅜	9⅛	9⅛	
Cal Pow A	17789	$34¼	34	34¼	+⅝
Cal P 4½ p	z5	$55¼	55¼	55¼	
Cal P 10 p	360	$113	113	113	+1
Cal P 9.80	40	$110	110	110	+1
Cal P 9.75	90	$110	110	110	−½
Cal P 2.36	1925	$28½	28¼	28½	+¼
Cal P 8¾	40	$107½	107	107⅛	+⅛
Cam Mine	5000	45	44½	45	+1
Camflo	7800	$11½	11¼	11¼	+¼
C Chib A	900	305	300	300	−5
Camp RL	100	$27	27	27	+1
Campau A	1100	380	380	380	−5
Can Cem A	1200	$8	8	8	
CDC pr B	680	$103	102	102½	−¼
C Nor West	5442	$7⅛	7	7	−⅛
C Pakrs C	7930	$16	16	16	−⅜
Can Perm	1200	$17½	17¼	17¼	−¼
CPerm 6¾	500	$26⅜	26¼	26¼	
CS Pete	2000	246	235	237	−13
Can Trust A	2500	$22	21¾	21¾	−¼
C Trust 7¼	400	$20½	20½	20½	
C Tung	1050	$9¾	9¾	9¾	
Cdn Arrow	1000	14½	14½	14½	−1
C Cablesy	2400	$11½	11½	11½	+⅛
C Cable w	z320	75	64	72	
Cdn Cel	3495	$7½	7⅛	7½	+½
C Ex Gas	500	$6⅛	6⅛	6⅛	+⅛
CG Invest	300	$17⅛	17	17⅛	+⅛
C Homestd	1050	$5¾	5⅝	5⅝	−⅛
C Hydro	8550	$9	8⅞	9	+⅛
C Hydro pr	100	$13¼	13¼	13¼	−⅜
CI Bk Com	12768	$22¾	22⅝	22⅝	−⅛
CIL	379	$18¾	18¾	18¾	
CIPw A	104032	$20¾	20⅝	20⅝	−⅛
CLI Pete	910				
C Manoir A	z60	405			
C Marconi	200	350	350	350	
C Merrill	400	$13⅜	13⅜	13⅜	
CNat R	3200	405	370	405	+30
C Ocdental	600	$13½	13½	13½	+⅛
C Ocdntl p	125	$28¼	28¼	28¼	
CP Inve	1500	$17¾	17½	17¾	+⅛
CP Inve pr	150	$35	35	35	+⅛
CP Ltd	7398	$18¼	18	18¼	+⅛
CPL 4 p	484	$7¼	7	7	−⅛
C Reserve	1000	$5¾	5¾	5¾	−¼
Cdn Salt A	100	$16¾	16¾	16¾	−¼
Cdn Sup O	12335	$45¾	45½	45¾	+½
Cdn Tire A	1128	$35⅜	35¼	35¼	−½
C Uiltes	2350	$13⅝	13½	13½	−½
C Util 5 pr	z5	$56¾	56¾	56¾	
CU 10¼	6445	$29¼	28¾	29¼	+¼
C Util 9.24	600	$28¼	28¼	28¼	
C Util w	600	450	450	450	
C Vickers	z48	$17¾	17¾	17¾	
CWN 5½ p	100	$13¼	13¼	13¼	
Candel Oil	500	$14	14	14	
Canray	z100	91	91	91	
Canron	775	$23¼	23¼	23¼	+¼
Capit Div	400	$7¼	7¼	7¼	+¼
Carl OK	5180	285	282	282	−4
Carl A p	585	$24¼	23¾	24¼	+¼
Carl B p	115	$29½	29½	29½	+½
Carma A	200	$7¾	7⅝	7¾	+¼
Cassiar	14400	$9¼	9⅛	9¼	+¼
Cassidy L	100	400	400	400	−10
Casidy A p	575	$7	6⅞	7	+¼
Celanese	5010	330	330	330	
Ctl Est A	1383	$13	12⅞	12⅞	−⅛
Cent Pat	2000	105	105	105	+5
Centurion	100	400	400	400	−10
Chieftan D	1350	$11⅛	11	11	−¼
Chieftain p	230	$57	57	57	
Chrysler	1062	$17⅛	17⅛	17⅛	+¼
CHUM B	680	$8¼	8⅛	8⅛	+⅛
C S 10¼	100	$11¼	11¼	11¼	−¼
Coch Will	2100	28½	28½	28½	−1½
Cockfield	300	370	370	370	+5
Coles Book	500	$10½	10½	10½	−½
Comb Met	12000	11	10½	10½	−1½
Cominco	1562	$32¾	32⅝	32⅝	−⅛
Com Cap	1600	410	390	390	−20
CC Tr p	100	$11⅛	11⅛	11⅛	
C Holiday I	5300	375	370	370	−15
Cllins A p	200	$21½	21½	21½	−⅛
Con Chm A	300	$8½	8½	8½	−⅛
Con Bath A	4025	$22⅝	22⅝	22⅝	
Con Bath p	540	$18	17⅞	18	+¼
C Bath 68 w	150	$6½	6½	6½	−1¼
Con Fardy	1730	295	286	286	−9
C Durham	700	80	80	80	+1
C Marben	4300	59	55	59	−1
C Morisn	1200	141	140	140	+2
Cons Pipe	700	$5½	5½	5½	
Cons Prof	5500	16½	16½	16½	+½
Con Distrb	200	285	280	285	+1
Cons Gas	5612	$15¼	15⅛	15⅛	
Conwest	700	435	430	430	+5
Corby vt	350	$17⅛	17⅛	17⅛	−⅜
Cornat Ind	200	$5	5	5	
Corp Food	z50	$13½	13½	13½	
Coseka R	9312	440	435	440	+5
Costain R	200	$12	12	12	
Courvan	z500	5	5	5	
Craigmt	100	$5¾	5¾	5¾	+¼
Cnain R L	100	$8⅛	8⅛	8⅛	
Crestbrk	1700	350	350	350	+10
Crow Nest	225	$36¼	36¼	36¼	−⅜
Cyprus	100	$9⅜	9⅜	9⅜	+⅛
D to G					
Daon Dev	1500	$13½	13½	13½	
Daon A	600	$6¾	6¾	6¾	−⅛
D Aragon	8000	24	23	24	+½
Datline	125	400	400	400	
Decca R	8350	$7⅜	7⅜	7½	
D Eldona	500	50	50	50	
Delhi Pac	2000	15	15	15	
Deltan Ltd	z30	$5½	5½	5½	
Denison	900	$49¼	49	49	
Digtech	3500	50	45	50	+10
Doman I	1300	$5½	5½	5½	
Dome	1350	$48	48	48	
Dome Pete	1765	$39	38½	38⅝	−¼
D Bridge	1300	$21½	21¼	21¼	−¼
Dofasco A	1541	$23⅜	23¼	23⅜	+⅛
Dom Store	2550	$14¾	14¾	14¾	+¼
D Textie A	600	$7⅜	7½	7⅜	
Domtar	875	$13⅞	13⅝	13⅞	+¼
Dr Mc C A	200	$12¾	12¾	12¾	−½
Dunde Pal	5000	41	39	41	+6
Du Pont	830	$12⅞	12¾	12¾	
Dylex L A	700	$7⅛	7	7	
E-L Fin	100	$7	7	7	+⅛
E-L Fin w	11000	21	20½	21	
East Mal	400	213	213	213	−1
East Sul A	750	105	102	102	−3
Ego Mines	11000	88	85	85	−2
Electro A	1300	260	240	251	
Emco	600	$5	5	5	
Falcon C	3357	$5¼	490	5¼	+¼
Fibrg Nik A	300	$32½	32⅜	32½	−½
Fed Pion	125	$21¼	21¼	21¼	
Fed Pion P	z10	$78	78	78	
Fidelity Tr	500	300	300	300	−5
Finning T	2000	$16	16	16	
F City F wt	200	265	265	265	−5
Foodcrp Lt	380	$6⅜	6⅜	6⅜	−⅛
Foodex S	500	$6	6	6	−⅛
Ford Cnda	150	$94½	94½	94½	+½
Francana	1400	$7⅛	7⅛	7⅛	
Fraser A	100	$23½	23½	23½	−½
Fruehauf	300	$6¼	6¼	6¼	
G M Res	z76	305	305	305	
Gaz Metr	300	$6⅛	6⅛	6⅛	
Gaz 5½ p	100	$58½	58½	58½	+1½
Gen Baker	700	410	410	410	
G Distrb A	200	$6	6	6	
GMC	917	$70⅛	69¼	70⅛	−⅜
Genstar L	3000	$23¼	23¼	23¼	
Gnstar 1.50	900	$23½	23½	23½	−⅜
Gnstar L w	100	$7⅛	7⅛	7⅛	
Giant Yk	100	$6½	6½	6½	
Gibraltar	300	$5¾	5⅜	5¾	+⅛
Glendale	500	110	110	110	−5
Goodyear	100	$13⅜	13⅜	13⅜	−¼
Gt Oil Sds	354	$7	7	7	−⅜
GL Paper	150	$25½	25½	25½	
GL Pap w	1200	460	455	460	
GN Fin	1400	125	125	125	+3
Gt W Life	300	$52¼	52¼	52¼	−¾
Gt West S	1500	250	245	250	
Greyhnd	220	$16¼	16¼	16¼	−⅛
Guar Trst	250	$8¼	8¼	8¼	
Gulf Can	1070	$25¼	25	25¼	+¼
Gulfstrem	7000	35	34½	34½	−1
H to L					
Hambro C	3100	375	370	375	
Hard Crp A	2360	350	320	330	−20
Hard Crp C	280	280	280	280	−40
Harlequin	200	$16⅛	16⅛	16⅛	+⅛
Hawker A	1655	$5¼	5	5	−⅛
Hayes D A	450	$5¼	5⅛	5⅛	−⅛
Homco A	5500	38	35	35	−13
Home A	15447	$30½	29	30½	+1½
Home B	2350	$25¾	24½	25¾	+½
Hud Bay A	4630	$16	15¾	16	+¼
H Bay Co	2105	$14¼	14⅛	14⅛	−⅛
HB Oil Gas	2100	$36	35¾	[illegible]	+
Husky Oil	43600	$27	26¾	27	+¼
Husky B pr	z20	$38¼	38¼	38¼	
Huskyae w	5500	$9	8⅞	9	
Hy's Ltd	500	200	200	200	+5
IAC	5935	$16⅛	16	16	
ITL Ind	150	109	109	109	−1
ITL Ind pr	100	$9⅛	9⅛	9⅛	+⅛
IU Intl	3700	$13¼	13	13⅛	
IWC Com	300	146	146	146	
Imasco A	z50	$25⅜	25⅜	25⅜	
Imp Oil A	24251	$20	19¾	20	
INCO A	10060	$28¼	27⅞	28	+⅛
Indal	1720	$8½	8½	8½	−⅛
Inland Gas	700	$10¾	10⅝	10¾	+⅛
Inind G 10p	100	$28½	28½	28½	
Inter-City	7483	$6½	6⅜	6½	+¼
Inter C B w	5100	375	365	375	+15
Int Div	100	140	140		
Int Mogul	1098	240	240	240	
I Mogul A	300	$12	12	12	
Interpool	1900	$19⅝	19¼	19⅝	+½
Int Pipe A	10128	$14⅝	14½	14⅝	
Ipsco	400	$15	15	15	
Inv Grp A	1010	$6⅞	6⅞	6⅞	
Inv Grp 5 p	400	$15⅜	15⅜	15⅜	
Irwin T A	610	225	215	215	−10
Jannock	1300	$8⅞	8¾	8¾	−⅛
Jannock B	137	$14	14	14	+⅛
Jannock D	700	$8⅞	8¾	8¾	−½
Jelex	6000	5	5	5	
Joliet	z100	6	6	6	
Kaiser Re	2250	$14	13⅞	14	
Kam Kotia	z100	66	66	66	
Kaps Tran	2500	66	66	66	−1
Keen Ind	3400	55	55	55	−1
Keeprite B	300	$10	10	10	−¼
Kelsey H	z60	$13¼	13¼	13¼	
Kerr A A	2311	$13⅞	13¾	13⅞	
Kerr A B	650	$13⅝	13⅝	13⅝	
K Anacon	1408	14	14	14	−1
Koffler A	700	$5⅛	5	5	
La Luz	100	$7½	7½	7½	
Labatt A	1677	$18	17⅞	17⅞	−⅛
Labatt A p	500	$18	18	18	−⅛
Lab Min	325	$34	34	34	+½
Lacana	2900	425	415	420	+5
Laidlaw A	1300	$7	6⅞	7	
Ldl 9¾	785	$31	10⅞	10⅞	−⅛
LOnt Cem	300	330	330	330	−5
Lakehead	500	15	15	15	−2
Lamb M A	500	90	90	90	
Laurasia	10500	52	50	50	+3
Lau Fin	7075	$7⅜	7¼	7⅜	+⅛
Lau F 2.00	z30	$24¼	24¼	24¼	
Leigh Inst	13700	315	310	310	−5
Levy A pr	200	$6⅛	6⅛	6⅛	
Liberian	150	$13	13	13	
LL Lac	505	145	145	145	+3
Living w	210	$9¾	9¾	9¾	+¼
Lob Co A	850	360	345	360	+15
Lob Co B	1202	355	350	355	+10
Lob Ltd Ap	650	$17⅜	17	17⅜	+⅛
Lob Ltd Bp	100	$18⅛	18⅛	18⅛	
Lochiel	3400	127	126	126	
Loeb M	740	420	420	420	
Logistec A	500	300	300	300	
Lost River	7700	120	110	118	−1
M to O					
MEPC	2020	$10¼	10⅛	10¼	−⅛
MICC	8600	$8⅝	8¼	8¼	
MICC A	200	$27⅜	27⅜	27⅜	−¼
MPG Inv p	225	$13¼	13¼	13¼	+¼
MH Cable	100	$11⅛	11⅛	11⅛	+¼
Mclan H A	z53	$7⅛	7⅛	7⅛	
MB Ltd	2620	$20⅝	20⅜	20⅝	+¼
Madeline	500	84	84	84	−1
Madsen	3000	53	53	53	
Magna A	z10	$16⅛	16⅛	16⅛	
Magnetcs	1250	56	56	56	+1
Magnum	102	$23½	23½	23½	−2½
Maistc Wil	15050	285	270	285	+18
Malartic	3250	76	76	76	−4
M Lf Gard	z50	$22¼	22¼	22¼	
M Lf Mills	850	$36	35¾	36	+¼
Marcana	500	12½	12½	12½	
Maritime	1142	$20¾	20½	20¾	+⅛
Martim A p	350	$9⅛	9⅛	9⅛	+⅛
Mar T 940	1600	$11⅜	11¼	11⅜	+⅛
Martin	1000	10	10	10	
Mass Fer	5060	$21⅛	20¾	21	−¼
Mas F A	120	$28⅛	27⅞	27⅞	−⅜
Mas F B	1000	$28½	28⅛	28¼	−¼
Matchan	5000	9	8½	8½	−1
Mc Intyre	145	$32⅝	32⅜	32⅜	−⅛
Melcor	300	$6⅜	6⅜	6⅜	+⅛
Mentor	3300	275	270	270	
Mercantil	2310	$12¼	12	12¼K	+¼
Merland E	12350	475	445	470	+20
Met Stor A	200	$11¼	11¼	11¼	
Midcon	250	140	140	140	−6
Mindamr	4000	11	11	11	+1
Minrl Res	1700	138	138	138	−2
Moffat A	z20	$9½	9½	9½	
Molson A	3010	$16¾	16⅛	16¾	+⅛
Molson B	1000	$14⅜	14⅜	14⅜	
Monenco A	900	$7½	7½	7½	−⅛
Mtl Trust	145	$11	11	11	
Moore	19345	$30¾	30	30½	−⅜
Multi Acc	4100	315	290	315	+25
Murphy	100	$7¾	7¾	7¾	
NBU Mine	1500	110	106	106	−4
NaChrs I	100	$5⅛	5⅛	5⅛	
Nat Drug p	100	$7½	7½	7	
Neonex	100	200	200	200	−5
NB Tel	1323	$19½	19¼	19⅜	+⅛
NB Tel 1.85	200	$22	22	22	+⅛
N Dimens	14500	96	90	96	+8
N Kelore	1000	18	18	18	−1
N Provid D	z10	13	13	13	
N Senator	7000	9	8	8	−1
N York Oil	8600	126	126	126	+1
Nfld LP A	250	$12¾	12¾	12¾	
Nfld Tel	12500	$7⅞	7⅞	7⅞	+K ⅛
Nfld Te 975	385	$22⅞	22¼	22⅞	+⅞
Nick Rim	z100	8	8	8	
Noranda A	3885	$27⅛	26⅞	27	−⅛
Norbaska	4000	21	20	21	−1
Norcen	3253	$11¼	11	11¼	+¼
Norcen B	1930	$19¼	19⅛	19⅛	−⅛
Norcn 150	700	$19	18¾	18¾	−⅛
NC Oils	1200	$8½	8⅜	8⅜	−⅛
Nor Tel	450	$31½	31¼	31½	+¼
NTecm B w	900	$12	11¾	12	+¼
Northgat	4600	435	430	430	+5
NW Util p	25	$46⅝	46⅝	46⅝	
Nowsco W	400	$24½	24	24½	−¼
Nu-Wst A	2050	$12⅞	12¾	12⅞	+¼
Nufort Res	500	18	18	18	
Numac	625	$10¾	10⅝	10⅝	
OPI A	2200	$7¼	7⅛	7⅛	−⅛
Oakwood P	19203	149	140	147	+12
Obrien	11500	122	114	115	
Ocdentl Pt	100	$28½	28½	28½	−1⅛
Oceanus I	25	41	41	41	
Ocelot A	600	$8⅝	8½	8⅝	+⅛
Ocelot B	3000	$8½	8⅜	8⅜	
Orchan A	5900	215	215	215	−1
Oshawa A	17884	470	455	470	
Osisko	7000	22	20	22	
Oxford A	2400	$12¾	12¾	12¾	+⅛
P to S					
Pac Coper	2000	120	120	120	−3
Pac Nth G	3200	300	285	285	−15
Pac Nth 6¾	z50	$18	18	18	
Pac Pete	4528	$28	27½	28	+¼
Page Pet	7500	265	260	260	
Paloma P	1100	300	300	300	
Pamour A	2100	335	325	335	+15
Pan Centr	3666	60	53	60	+7
Pancana I	3700	94	93	94	+2
PanCan P	325	$26⅛	26⅛	26⅛	−⅛
Patino N V	520	$19⅞	19⅝	19⅞	
Pe Ben O	1300	305	300	305	
Peerless	350	325	325	325	+10
Pembina	1222	400	400	400	
P Dept S	1248	$6¾	6¾	6¾	−¼
Petrol	100	200	200	200	
Peyto Oils	1050	$6½	6⅛	6⅛	+⅛
Pick Crow	1050	12	12	12	−1
Pine Point	150	$31⅞	31⅞	31⅞	−⅛
Pitts C	5550	$5	5	5	
Place G	2100	44	42½	44	−1
Placer	125	$17⅜	17⅜	17⅜	−⅜
Plysr 840	1400	$26½	26¼	26¼	−¼
Pop Shops	7190	$6⅜	6⅜	6⅜	−⅛
Pow Corp A	700	$7¼	7¼	7¼	−¼
Pow C 4¾	140	$29½	29½	29½	+⅛
Precamb	9500	75	70	70	−5
Preston	260	$14½	14½	14½	
Q Brdcast	100	$6⅛	6⅛	6⅛	+⅛
Qasar Pet	710	$6½	6½	6½	−⅛
Que Man	3000	21	21	21	−3½
Q Mattgmi	1000	15	15	15	
Que Sturg	2500	73	72	73	+1
Que Tel	115	$18¼	18¼	18¼	
Ram	22300	$9⅛	8⅞	9	−⅛
Ranger	3215	$26½	25⅞	26½	+¼
Rank Org	320	340	340	340	−5
Redpath A	590	$15	15	15	
Reed Pap A	2500	$10	9¾	9¾	
Reed Oslr A	9750	$8¼	8⅛	8¼	+⅛
Reichhold	200	$22⅛	22⅛	22⅛	−⅛
Reith wt	z25	$10½	10½	10½	
Rembrant	100	300	300	300	
Revelstk	1000	$7⅞	7⅞	7⅞	+⅛
Revnu Prp	9310	69	69	69	+3
Rileys D	1000	82	79	79	−3
Rio Algom	730	$28	27⅞	28	−⅛
Roman	725	$18⅛	18	18	−⅛
Ronyx Cor	6500	158	155	157	+1
Rothm A p	200	$81	81	81	+1
Rothm 2p	300	$15⅜	15½	15½	−⅛
Royal Bnk	13165	$24⅛	23⅞	24	−⅛
Royal Tr A	14690	$15⅛	14⅞	15	−⅛
Russel H	125	$8⅞	8⅞	8⅞	+⅛
Sandwell A	100	$9	9	9	−¼
Schneid	100	$9½	9½	9½	−½
Scot Lasal	600	180	180	180	+10
Scot York	2000	235	230	235	+1
Scotts A	300	$8⅜	8½	8½	
Scurry Rn	100	$17¼	17¼	17¼	−¾
Seagram	12070	$20⅞	20⅝	20¾	−⅛
Seaway pr	100	$5⅞	5⅞	5⅞	−⅛
Selkirk A	363	$11¼	11¼	11¼	
Shaw LE A	1900	$8½	8½	8½	
Shell Can	10397	$13⅜	13½	13½	
Sherritt A	4844	$5⅛	5	5⅛	
Sherritt B	100	$5⅛	5⅛	5⅛	
Sigma	400	$20	20	20	+⅛
Silvmq	10000	26	26	26	+5
Simco Eri	800	375	375	375	+5
Simpsons	3805	495	485	485	−5
Simpson S	1386	$7	6⅞	7	+⅛
Sklar M	3000	105	103	103	−3
Sklar W	700	17	17	17	−1
Skye Res	8700	$7⅝	7½	7⅝	
Skyline H	500	184	184	184	+3
Slater Stl	100	$7¼	7¼	7¼	
Slater B pr	200	$13	13	13	
Sobey Stor	250	$5⅛	5⅛	5⅛	+⅛
Sogepet	300	135	135	135	+5
Sonor I A p	20000	455	455	455	−5
Southm A	1300	$19⅛	19	19	−⅛
Spar Aero	1036	$5⅛	5⅛	5⅛	−¼
Spooner	1000	29	29	29	+1½
St Brodcst	834	$9	8⅞	9	+⅛
Stelco A	4327	$24¾	24½	24¾	+¼
Steep R	z50	200	200	200	
Steinbg A	300	$14⅞	14⅞	14⅞	
Strathrn A	z200	43	43	43	
Sud Cont	2600	17	16	16	−2
Sulivan A	1550	110	108	108	+2
Surpass C	z15	185	185	185	
Systems D	300	190	190	190	
T to Z					
Tara	200	$18	18	18	
Teck Cor A	300	$6¼	6¼	6¼	−⅛
Teck Cor B	1700	$5⅛	5	5	−¼
Tele Cap A	400	$5⅜	5⅜	5⅜	
Teledyne	z50	$5⅛	5⅛	5⅛	
Tex Can	1854	$28	27⅝	28	+½
Txsglf	2975	$26⅛	26	26⅛	−⅛
Thom L	500	22	22	22	−1
Thom Ind	8150	$15½	14⅞	15¼	+⅜
Thom N A	900	$12	12	12	
Toromont	500	260	260	260	+5
Tor Dm Bk	3630	$16¾	16½	16¾	+⅛
Torstar B	900	$13¾	13⅝	13⅝	−⅛
Total Pet	43760	$8½	8	8½	+½
Total P A p	3100	$17¾	17	17½	+½
Totl Pet w	18600	265	245	262	+27
Traders A	3068	$16¼	16⅛	16¼	+⅛
Traders 5 p	100	$24	24	24	
Trader A p	z50	$24¼	24¼	24¼	
Trader B p	z75	$26	26	26	
Tr 10¼	4900	$11¾	11	11¾	−½
Trade 7½ p	585	$44	43⅞	44	
Trader 69 w	200	450	450	450	
Tr Can Res	1900	58	57	57	+1
Trns Mt A	6340	$11	10⅞	11	
Transair	2500	150	150	150	−5
TrCan PL	10308	$15⅛	15	15	
TrCan A pr	z8	$80	80	80	
TrCan B pr	700	$38	38	38	
Treco Inc	300	430	430	430	−20
Trimac A	700	$9⅞	9⅞	9⅞	−⅛
Trizec Crp	910	$10¼	10	10¼	+½
Trizec w	500	12	12	12	
Turbo R	1800	330	325	330	
Ulster Pet	2150	51	51	51	−2
Ultramar	500	300	300	300	+10
Unicorp F	500	135	135	135	+10
UGas A	21345	$9⅞	9¾	9¾	
UGas 5½	z80	$34¾	34¾	34¾	
UGas 8¾	325	$22¾	22¾	22¾	
Union Oil	1600	$9½	9⅜	9½	
U Cdn Shar	z10	$12¾	12¾	12¾	
U Canso	1925	$7¼	7⅛	7⅛	−⅛
U Keno	500	$7½	7½	7½	
U Siscoe	12400	$6	6	6	−⅛
Un Tire A	100	115	115	115	
Univr Gas	200	$6½	6⅜	6⅜	−⅛
Upp Can	6600	125	115	117	−8
VS Serv A	1800	440	435	435	−15
Venpower	2150	66	66	66	
Versatile	400	$11⅜	11⅜	11⅜	
Versatil A	400	$11	10¾	10¾	−⅛
Vestgron	200	$13¼	13¼	13¼	−⅛
Voyager P	1400	$7⅞	7¾	7¾	−⅛
Vulcan Ind	1700	$17¾	17¾	17¾	+½
Wainoco O	200	$8¼	8¼	8¼	
Walk GW A	4283	$24½	24⅛	24¼	−¼
Wrintn	1500	160	155	155	
Weldwod	3025	$11⅞	11⅞	11⅞	
Wstburne	200	$9⅞	9¾	9⅞	+⅛
Wcoast Pt	2400	$7½	7⅜	7½	
W Pet A p	1040	$15⅛	15	15⅛	
Wcoast T	1585	$30¾	30½	30½	−¼
Wcost 8½ p	350	$54	54	54	
Wcoast w	5650	495	490	495	
Westeel	850	$13½	13⅜	13½	
W Bcas A	150	$9	9	9	
W Bcas B	110	$9	9	9	−⅛
West Mine	200	395	395	395	−5
Westfield	1000	120	120	120	+5
Weston	250	$12⅝	12	12⅝	+⅛
Wstn 4½p	z25	$52	52	52	
White P A	100	$19½	19½	19½	
Whitehorse	11160	190	181	190	+10
Whonok A	1000	$9	8¾	8¾	−¼
Woodreef	14000	69	68	69	−2
Woodwd A	300	$15⅛	15	15	
Yk Bear	1300	360	360	360	
Y Lambton	1000	61	61	61	+1
Yukon C	2000	180	180	180	−9
Zellers	6700	470	465	470	
Trust Units					
BBC R un	1025	$14¾	14¾	14¾	+⅛
BBC R wt	4800	230	225	230	+6
BM-Rt un	2875	$14⅛	14¾	14⅞	
BM-RT wt	4100	230	226	229	
C Perm un	1700	$8⅞	8⅞	8¾	
Heitman u	800	$6¾	6⅝	6¾	
TD Realty	1125	$22⅛	22	22	−⅛
TD Reit w	z225	2	2	2	

QUOTATIONS

Alcan	27⅞	Homestake	38¼
Alcoa	53⅜	Honeywell	51⅝
All Chm	47½	Inl Steel	40½
Al-Chlm	31¾	IBM	252⅞
Am Air	11¾	Int Harv	36⅜
Am Brnds	47	Int Nickel	26½
Am Bcast	43½	Int Paper	52¼
Am Can	40⅛	Int Tel T	34⅜
Am El P.	23⅜	Johns-Mann	35⅛
Am Metal	43	Kaiser Alum	35⅛
Am Motors	4	Kennecott	29⅜
Am Smelt	20½	Kraft	47⅜
Am Tel T.	62¾	Ling-Temco	9⅝
AMF Inc.	18¾	Litton Indus	13⅜
Ampex	8	Lock Air	13½
Ash Oil	35⅛	Matsushita	22⅜
Atl Rich	57½	McDon Doug	23⅜
Avco	15½	Merck	52
Avon	49½	Mer Ly	16¾
Bel How	20	Minn MM	48¾
Bendix	40⅜	Mobil Oil	65¼
Beth St	31⅞	Monsanto	70¾
Boeing	56⅜	Motorola	37⅞
Boise Cas	29⅝	NCR Corp	35
Borden	34⅛	Natomas	36
Bo-War	29½	Newmont	24⅞
Bri My	30¼	Nort Si	18¾
Brunswick	14⅛	Owens-Ill	27¼
Burl Ind	23⅛	Pac Gas	24⅛
Burl Nor	49⅝	Pan Am	4⅝
Burroughs	58¼	Pepsi	23⅞
Caterpill	55¾	Ph Mor	55⅛
Col Bcast	57¾	Ph Pete	57⅜
Celanese	47	Pit Bowes	19⅝
Chase Man	32⅛	Polaroid	30⅜
Ches-Ohio	38	Proc Gam	77⅝
Chrysler	16⅝	RCA	31½
Coca-Cola	37	Repub Steel	28⅞
Col-Palm	24¾	Revlon	37⅞
Comsat	38	Safeway	47¼
Colt-Data	20½	Schlumb	63⅞
Con Edison	22⅛	Scott Paper	16¼
Cons Oil-G	10	Sears Roe	59⅝
Crown Cork	21⅞	Shell Oil	34⅝
Crown Zell	35⅞	Singer	22⅛
Delta	34⅜	Sperry	34⅛
Disney	33¼	Stand Cal	41½
Dow Chem	34	Sun Oil	44½
Du Pont	116½	Sth Pac	35½
Ea Air	7¾	Talley	10⅜
Eat Kod	60½	Teledyne	64⅜
El Paso	17⅝	Telex	2⅝
Exxon	50⅝	Texaco	25⅞
Fair Cam	28½	Tex Gulf	24⅞
Fed N Mt	15⅜	TWA	10⅜
Firestone	19½	Uni Carb	50⅝
Ford Mot	55⅜	Uni Pac	55
Ga Skog	34½	Uni Oil	51½
Gen Dyn	55	Uniroyal	10½
Gen El	55⅛	Ual Inc	22¼
Gen F	34⅝	Un Br	8
Gen Mot	66⅞	U.S. Steel	40½
Gen E	31⅝	West Air	8⅞
Gen Tire	27⅝	Westse	20
Geo Pac	30¼	Wey	35¼
Gillette	29⅝	Woolwo	22⅞
Goodyear	19⅝	Wometco	10⅞
Greyh	13⅞	Xerox	45¾
Gulf Oil	27⅛	Zenith	23¾
Hilt	22¼		

ACTIVE STOCKS

Vol.		Close	Chge
531200	Twentieth Cen-Fox	19⅞	−1¼
419300	Mattel Inc.	7⅞	+⅞
300800	Inmount Corp	23¼	+2
296800	Avis Inc	21	+¾
271100	Tandy Corp	22⅛	+1⅛
255300	Rorer Grp	12⅛	+1⅛
271100	Tandy Corp.	22⅛	−1½
229100	Nthwst Air	25⅜	−⅜
220000	Lockheed Air	13½	+1⅝
198400	Richmond Co	26	−⅜
179900	Minn. Min-Mfg	48⅜	−¼
176300	Columbia Pic	13⅝	−⅜
163400	Dow Chem Co	34⅜	+⅜
158900	Allegheny Pwr Sys	22	+⅛
157000	Utd Tech Cp	38	−⅛
156900	Deere and Co	32	Unch

BOX SCORE

	Tues.	Mon.
Issues traded	1,856	1,877
Advances	756	575
Declines	606	802
Unchanged	494	500
New highs	37	47
New lows	66	52

Options

Distributed by CP

Closing prices of all traded options. Sales unit is 100 shares. (Trans-Canada options combine Montreal and Toronto exchange option trading):

Tuesday, June 7.

Options			Vol	Open Int	Last	Stock Close
Alcan	Oct	$27½	1	107	$2⅞	$28⅞
Asama	Jan	$12½	2	15	$2	$12⅜
Bell Can	Feb	$50	13	30	$3⅛	$52¾
Bell Can	Aug	$50	12	111	$2⅜	$52¾
Bell Can	Nov	$45	2		$7¾	$52¾
Bell Can	Nov	$50	61	212	$2⅞	$52¾
Brscn A	Feb	$12½	14	77	95	$13
Brscn A	Aug	$12½	35	470	50	$13
Brscn A	Nov	$10	1	30	$3⅛	$13
Brscn A	Nov	$12½	5	555	65	$13
CP Ltd	Aug	$17½	20	491	90	$18¼
D Pete	Jan	$40	5	42	$4⅛	$38⅜
D Pete	Jan	$45	3	47	$2⅝	$38⅜
D Pete	Jul	$35	11	65	$3⅜	$38⅜
D Pete	Jul	$32½	4	13	$6⅛	$38⅜
D Pete	Oct	$40	6	412	$3⅛	$38⅜
D Pete	Oct	$45	12	787	190	$38⅜
Gulf C	Aug	$25	1	8	100	$25½
Husky Oil	Jan	$25	26	6	$3	$27
IOil A	Feb	$20	2	26	185	$20
IOil A	Jul	$20	1	172	70	$20
IOil A	Aug	$20	2	49	105	$20
IOil A	Oct	$20	3	126	120	$20
IOil A	Oct	$22½	12	192	50	$20
IOil A	Nov	$22½	1	105	65	$20
Moore	Jul	$32½	3	27	40	$30½
Moore	Aug	$30	5		110	$30½
Moore	Aug	$32½	2	9	40	$30½
Moore	Oct	$35	2	94	45	$30½
Moore	Oct	$32½	2	35	75	$30½
Moore	Nov	$30	4	2	$2¼	$30½
Moore	Nov	$32½	11	69	85	$30½
Mas F	Feb	$20	2	31	$2½	$21⅛
Mas F	Feb	$25	8	20	65	$21⅛
Mas F	Jul	$20	3	53	140	$21⅛
Mas F	Nov	$22½	2	57	120	$21⅛
INCO A	Jul	$27½	4	15	110	$28
INCO A	Aug	$27½	2	12	125	$28
INCO A	Aug	$32½	1	109	20	$28
INCO A	Oct	$30	5	50	80	$28
INCO A	Oct	$27½	2	37	170	$28
Noran A	Nov	$27½	5	18	160	$27
Pac P	Feb	$30	2	31	140	$28
Pac P	Aug	$30	7	55	40	$28
Royal Bnk	Jan	$25	8	12	100	$24⅛
TrC PL	Nov	$12½	10	71	$2⅝	$15¼
Segrm	Jan	$20	1		$2⅝	$20½
Segrm	Jan	$25	2	25	65	$20½
Segrm	Jan	$22½	4	50	115	$20½
Segrm	Oct	$20	8	10	$2⅛	$20½

Vancouver

VANCOUVER — Prices declined in moderate trading Tuesday on the Vancouver Stock Exchange. Volume was 2.1 million.

Major trader on the resource and development board was Canalta, off 2 cents to .30 on 535,000 shares. Dual rose a penny to $1.18 and Anglo-Bomarc retreated 15 cents to $2.70.

Computrex Centres, unchanged at .15, led industrials. Daon Development was unchanged at $13½ while B.C. Tel rose ⅛ to $14.

Curbs leader was Olympian International, up 3 cents at .31. Dallas Exploration rose 2 cents to $1.90.

Stock	Sales	High	Low	Close	Net Ch'ge
Resource and Development					
Aalen	6000	17	17	17	+1
And Mns	1000	16½	16½	16½	+½
Anglo Bo	36850	285	260	270	−15
Arcdia	5000	20	20	20	+2
Arex Rs	500	19	19	19	
Avino	5500	[illegible]	[illegible]	18	
Balfour	9000	41	35	35	−6
Barier R	6000	49	48	48	+1
Bath N	2500	52	51	51	
Blmorl	2000	50	50	58	
Benpel	4000	21	21	21	
Benson	5000	16	16	16	
Bow Rvr	1000	19	19	19	
Cdr	2667	14	14	14	+3
C T Exp	3700	170	170	170	
BX Dev	2900	275	260	265	−15
C Barr	13500	55	54	54	+3
Cd Nat re	100	400	400	400	+25
Cantla	535500	30½	27½	30	−2
Carolin	6400	265	255	255	−5
Casino	6000	18	18	18	
Castle	z100	65	65	65	
Charltn	21500	45	45	45	
Cheyen	321	175	172	172	−3
Cima	1500	37	36	36	−2
Circle B	12750	45	40	40	−1
Citl Mil	4000	17	16½	17	+1
Clayme	5000	70	70	70	
Colby	16200	120	116	119	−3
Colt Ltd	5500	25	24	24	−3
Cmaplx	8512	54	50	54	−1
Comet	500	102	102	102	+2
Cns Kico	2000	12	12	12	
Cons But	500	6	6	6	
C Silver	2900	75	73	73	−1
Copr Lk	7500	37	37	37	+2
Coralta	2606	34	34	34	−1
Coynex	1500	95	90	90	−10
Cream	8500	17	17	17	
Cree Lk	500	260	260	260	+10
Cube Re	800	18½	18½	18½	+½
Dankoe	617	225	220	220	
Davnpt	1500	38	38	38	+1
Dual res	110100	119	114	118	+1
Futurty	12575	39	33	34	−4
Gldn Std	1000	16	16	16	
G Hercul	4200	70	65	65	−7
G N Pete	11000	19	18	18	
Gsa Res	3100	120	102	110	−15
Hallark	8000	81	78	78	−5
Henriet	3000	60	60	60	−1
Hihawk	7000	15	13	15	+2
Holofi	31300	135	131	134	−2
Host	600	130	125	125	−5
Imp Met	1000	13	13	13	
Initial	1500	37	37	37	−3
Itl Bmc	4000	65	65	65	−1
Intl py	13500	59	56	56	+1
Kent E	3500	24	22	24	
Kindx	2000	14½	14½	14½	
Knobby	2000	28	28	28	
Laguna	3500	13	13	13	
Laura	7000	10½	10	10	−½
Lmc Res	23000	29	28	29	
Lornex	z10	$10¼	10¼	10¼	
LP Ind	1500	17	17	17	−2
M M Prc	7500	49½	49	49½	
Major	5080	41	40	40	
Makao	5000	11	11	11	
Mark V	25900	125	112	125	
Mid Mtn	z400	25	25	25	
Mtn Stat	10300	140	135	138	−2
Mndee	35200	190	180	185	−3
Nevex	10000	15½	15	15	
Nwcst	3500	18	16	16	−4
Nw Min	5900	93	92	92	−3
N Terr	1000	18	18	18	
Nicola	18500	65	60	65	+6
Nrex res	800	53	53	53	−2
Nthair	10950	212	206	210	+5
N Atlant	5167	25	24	24	−3
N Hart re	9100	26	26	26	+½
Nu Enry	8400	190	170	170	−21
Nuspar	520	23	23	23	−2
Oxbow	6433	415	405	405	−10
P Cyps	3100	52	52	52	
Pcifc Rs	8000	35	33	33	−4
P Acher	500	21	21	21	
Pthfndr	10000	37	35½	36	+3
Prism	28000	42	39½	42	+2
QC Exp	5000	125	125	125	−5
Rac Ind	29000	76	74	75	−2
Rimrck	1200	95	95	95	
Rio Plat	3000	26½	25	25	
Robert	3500	23	22	22	
Rosmc	z400	10	10	10	
Sna Res	14000	32	32	32	
Secrtr	31700	68	61	67	+2
Seneca	18216	135	120	120	−10
Silmil	z33	26	26	26	
S Chrstl	5500	30	28	28	−3
S Stndrd	3600	57	57	57	−1
Slocan	1000	46	46	46	
Sonc Ry	5000	15	15	15	
Sproat	12750	25	24	25	+2
Stall Lak	500	25	25	25	
Stampd	3900	370	370	370	−5
Sunlite	1100	325	325	325	−15
Tcoma	9900	50	48	48	−2
Terra	600	405	405	405	
Thor Ex	7200	175	165	175	−5
Thundr	2333	13	12	13	+1
Tnta Hill	4000	17	17	17	
Trwest	500	12½	12½	12½	
Trc Res	1000	20	20	20	
Tricor	9625	48	47½	48	
Trinity	500	138	138	138	+2
Tyee	4000	68	68	68	−3
UCbrge	22000	74	70	74	+2
UFC	6000	25	24	24	−1
U Hrm	4550	218	215	215	−5
U Gold	833	10	10	10	
Vally Cu	200	$6⅜	6⅜	6⅜	
Van Silv	500	80	80	80	−2
Vntrl	32200	14	13	13	+1
Wlcom	20300	139	128	135	+9
W Aera	1000	36	47	36	
W Mines	800	400	400	400	
W Rlng H	1000	165	165	165	
Wn Wrn	1000	22	22	22	
Ykn Rev	7000	65	61	61	−2
Warrants and Rights					
Barr wt	10200	13	13	13	
Con Wt	6300	142	137	142	+5
C Lke w	4000	10	10	10	−2½
IBR wt a	2000	10	10	10	
In Pyr wt	1200	24	24	24	
Ne Min w	1000	34	34	34	−2
S C Wts	z300	11	11	11	
INDUSTRIALS					
Ath Col	1000	55	55	55	
BBC Un	700	$14¾	14¾	14¾	+¼
B Cdn E	100	$28	28	28	+⅛
Block	475	$6½	6⅜	6½	
BC For	100	$23⅛	23⅛	23⅛	
Bc Tel	900	$14	14	14	+⅛
Comput	3500	15	15	15	
Cor Ind	100	490	490	490	
Daon Dv	1100	$13⅜	13½	13½	
Intl Cent	2000	40	40	40	
I Hydro	500	35	35	35	
Int Land	z50	$7¼	7¼	7¼	
Intrpub	150	340	340	340	
Kaiser	100	$14	14	14	
Keg Res	100	100	100	100	
M B	200	$20⅝	20⅝	20⅝	
Zellers	1000	470	470	470	
VANCOUVER CURB EXCHANGE					
Amber	5500	13	12	12	
aries res	2000	66	66	66	+1
Arizako	1000	40	40	40	+1
Ariz silv	z333	60	60	60	
Arctic	1000	4	4	4	−½
Aston	3000	6	6	6	
Barker	1000	40	40	40	
Bch Gld	5500	21	19	19	−2
Berkl re	2400	30	30	30	
Br Res	14500	9	9	9	
Brent	3100	150	150	150	
BPI	2500	95	90	90	−5
Bur Gld	3000	11	11	11	
Cmero	27000	40	38	40	
Cannon	2125	8½	8½	8½	
Canrex	2000	13	13	13	
Carvn D	550	35	35	35	
Clytron	225	160	155	160	
Cleaver	500	22	22	22	+2
Cst Int	2500	40	40	40	
Cobre	1000	13	13	13	
Cinola	7500	31	27	27	−4
Con Min	7000	25	23	23	
Cyclon	z125	53	53	53	
Dall Exp	41900	190	185	190	+2
Darva R	700	102	100	102	
Dawsn	20500	18	15	17	
Decade	500	27	27	27	
Decker	3500	36	36	36	
Dungan	1500	46	45	46	+1
Edina	8500	28	26	28	+3
Envoy	4500	18	17½	18	
Exel	35500	3	3	3	
Gall Pet	2400	23	23	23	
Gentry	17000	68	67	68	+1
Gold An	1000	24	24	24	
Grn Res	3000	18	18	18	
Grt Ctrl	4000	68	64	68	[illegible]
Grn Ex	4500	91	85	91	
Hitec	9000	29	25	25	−6
Hoko	1000	45	45	45	
Hub	500	19	19	19	
IShasta	3500	59	58	58	−1
Juniper	500	10	10	10	
Kndahr	z100	51	51	51	
Keith	3000	26	26	26	−2
Kendal	3000	12½	12	12½	−½
Lakewo	1000	46	46	46	
Lanter	1500	20	20	20	
Lmans	13800	142	137	140	−5
Lion Mn	3500	27	27	27	
Lustre G	2000	95	95	95	−2
Mabee	6000	29	28	29	−½
Mace Te	11800	80	80	80	
Meridn	1000	34	34	34	−2
Mns Dor	8900	109	100	101	−6
Mnre Mt	2500	8½	8	8	
Mt Grnd	1700	38	38	38	+1
Mtneer	23500	24	21	21	−3
Nahat R	2500	27	27	27	−2
N Frontr	9000	39	37	38	−1
Ni Cal	2900	330	315	315	−15
Nwtch	8056	38	37	38	
Nithee X	1000	25	25	25	
Norco	1400	210	195	195	−10
Olymp	122000	31	29	31	+3
Orina	13800	28½	25	28½	+½
Quest	1000	12	12	12	
Regenc	2000	165	165	165	+4
Rich Hil	z400	10	10	10	
Santa	30000	48	38½	38½	−9½
Sarafd	5000	7	7	7	
Shelter	1000	80	80	80	−1
Slvr Fls	2000	45	44	44	−1
Skast	4500	11	11	11	−1
Sothcn	1000	20	20	20	
Sov	2000	22	22	22	
S S Ice	6000	83	80	80	−8
Susle Gd	1000	14	14	14	
Syn trc	5300	110	105	110	+4
Tamp	16000	63	60	60	−2
Tandm	1000	30	30	30	
Thds Ck	7500	39	34	39	−1
Totm ind	3500	45	45	45	
Waveco	5000	6	6	6	
Wstley	2000	45	45	45	−3
Westnd	3000	45	43	43	−2

Mutual funds

TORONTO (CP)—Recent prices of investment funds supplied by The Investment Funds Institute of Canada Tuesday. They are the net asset value per share or unit (NAVPS) last calculated by the fund in accordance with its pricing practice as contained in the prospectus of the fund. n—no sales charge, x — U.S. Fund, [illegible]—delayed NAVPS, xd—ex-dividend.

Institute Members
AGF Group
Amer Grwth 4.66
Cdn Gs Egy 14.25
Cdn Sec Gth 4.84
Cdn Trusteed 4.67
Corp Invest 5.48
Corp Inv Stk 4.75
Gwth Equity 6.30
Japan 9.59
nMoney Mkt 10.00
Special 3.35
All Canadian Gr
Compound 5.89
Dividend 6.21
Northrn Egy 3.69
Revenue Gth 3.80
Venture 3.44
4000 3.77
Bolton Tremblay
ynEquity 5.32
nyIncome 10.46
Cambridge Gr
Intl Energy 2.52
Intl Grwth 4.31
Intl Income 3.50
Nat Res Gth 3.69
Univest 5.00
Growth 6.23
Calvin Bullock Gr
Acrofund 1.20
CIF 3.99
Ciag Inv Grp
nyCo-opera 9.71
nyLdmk GF 9.76
Eaton Group
Commwth 15.95
Growth 9.70
Income 4.69
Internatnl 8.71
Leverage 4.48
Venture 4.02
Viking 4.74
Guardian Group
Enterprise .80
GIS Comp 9.53
GIS Income 2.74
yGrwth Fund 8.99
North Amer 3.55
Mutual Acu 5.23
Mutual Inc 4.31
Sec Income 9.55
World Equity 5.74
Investors Group
yGrowth 10.45
yInternatnl 5.75
yJapan 10.46
yMortgage 4.99
yMutual 5.06
yRetiremnt 5.23
yProvidt Mu 6.49
yProvidt Stk 4.81
Planned Invest Gr
nBT Internat 6.86
Canada Cum 6.00
Pld Resourcs 4.39
Pld Sec Inc 5.34
yTaurus 5.68
Pret et Revenu Gr
American 9.61
Canadien 5.99
Fonds H 5.04
Retraite 6.35
Prudential Gr
Growth 5.30
Income 5.36
Savings Invest Gr
American 9.61
Canadian 5.99
H Fund 5.04
Retiremnt 6.35
Scotiafund Gr
Scotiafund .84
Scotiafd Mtg 1.06
United Bond Shr
yRoyFund 5.78
yRoyFnd Inc 5.19
United Group
yAccumula 3.83
yAccumula R 3.95
yAmerican 1.43
yCont Mortg 5.21
yHorizon 2.22
ySecurity 4.76
yVenture 2.58
yVenture Ret 3.90
Universal Gr
Save Equity 8.23
Save Income 5.29
Non Members
Assoc Inv 5.45
yBeaubran 3.87
Cdn S Afc Gd 3.35
Canagex Gr
yBond 9.55
Fund 9.29
Internatnl 7.84
yMortgage 10.29
yCapital Grth 9.71
xChase 6.14
Desjardins Gr
yCanadian 7.10
yHypotheq 4.40
yInternatnl 7.54
yObligatns 5.39
yQuebec 3.54
yPEP 1.98
nySpec 4.48
Dixon, Krog 5.57
Dreyfus Group
Inc 11.80
Internatnl 13.87
yDomin Comp 6.40
nExecutv Can 5.87
nExecutv Intl 1.59
xFid Trend 21.09
Fiscon Fund 5.29
nHarvard 6.27
Heritage 1.89
Industrial Gr
Indust Amer 2.55
yIndust Div 6.58
Indust Eq 5.82
Indust Gth 17.86
yIndust IK C [illegible]
YIndsf Pens 23.27
ITCO 4.88
Keystone Gr
Cus K-2 5.13
Cus S-1 17.21
Cus S-4 3.68
Polaris 3.27
xLex Rsrch 14.60
xManhatn 2.45
yMaritime Eq 2.53
Marlborough 5.18
Natrusco 12.41
NW Group
yCanadian 4.31
yEquity 6.84
yGrowth 5.02
xOne Wm St 13.41
xOppenhmr 6.03
Pemberton Gr
nPacific Div 4.47
nPacific Inc 2.79
nPacific Res 2.71
nPacific Ret 5.03
nPacific US 5.39
PHN Group
yBond 11.07
yCanadian 7.30
Fund 14.99
yPooled 27.67
nyRRSP 11.12
PMF Managmnt
nPension Mu 6.41
nXanadu Fd 3.67
Principal Gr
Collective 6.03
Growth 4.26
Venture 3.19
Sterling Group
Equity 5.38
yMortgage 5.15
xTech 7.25
Temple Gth 12.28
Trans Canada Gr
A 5.09
C 11.13
Special 4.16
Vanguard 6.21
Western Grth 4.88

SEASPAN INTERNATIONAL EXECUTIVE APPOINTMENTS

J. R. A. Lindsay

A. M. Fowlis

Genstar Marine Limited is pleased to announce that J. Rod A. Lindsay, formerly President and Chief Executive Officer of Seaspan International Ltd., Vancouver, has been appointed Chairman of that company. Allen M. Fowlis, formerly Executive Vice President, has been appointed President and Chief Executive Officer of Seaspan, replacing Mr. Lindsay. Mr. Fowlis will, in addition, retain his position as President of Vancouver Shipyards Co. Ltd.

Seaspan International, a member of the Genstar Marine Group, provides diversified tug and barge transportation services to industry on the West Coast of North America.

In addition to the activities of Genstar Marine, Genstar Limited manufactures cement, building materials, chemicals and fertilizers and is engaged in housing, land development, commercial property development and management, construction and venture capital investment.

AMIC
MORTGAGE INVESTMENT CORPORATION

10%
INTEREST ON 5 YEAR DEBENTURES

For complete details call toll free
800 - 661-1128
or clip and mail completed coupon below.

Other terms & interest payment schedules available.

Take advantage of your age.
Inquire about our "50 plus" plan.

MEMBER: CANADA DEPOSIT INSURANCE CORPORATION

To: AMIC Mortgage Investment Corporation, Suite 100, Gaslight Square, 517-10 Avenue S.W., CALGARY, Alberta T2R 0A8 VC3

Please send me more information.

Name: ______
Address: ______
Telephone: ______

Silver

Closing basic price of 1,000-ounce certificates in the Victoria area $4.53 U.S. bid per troy ounce, and $4.56 asked. Previous day $4.54 and $4.57.

Dividends

Canadian Pacific Investments Ltd., 32½ cents; payable July 28; record June 15; xd June 13.

Consolidated Natural Gas, 62½ cents; payable Aug. 15; record July 15; xd July 13.

Daon Development Corp. Ltd., 5 cents; class A 18¾ cents; payable July 25; record July 10; xd July 7.

Galt Malleable Iron Ltd., class A 10 cents Class B 8½ cents; payable June 30; record June 15; xd June 13.

Neonex International Ltd., 2½ cents semi-annual; payable July 15; record June 24; xd June 22.

Premier Trust Co., 20 cents; payable July 1; record June 17; xd June 15.

Sobeys Stores Ltd., class A 10 cents; payable July 15; record June 30; xd June 28.

G. Tamblyn Ltd., 50 cents; payable July 4; record June 16; xd June 14.

Trimac Ltd., class A 10 cents, class B 8½ cents; payable July 15.

Earnings

Belding-Corticelli Ltd., three months ended March 31: 1977, $114,290, loss, no share figure available; 1976, $78,820, 16.6 cents.

Billmore Industries Ltd. three months ended March 31: 1977, $43,052, 11.6 cents a share; 1976, $21,220, 3.6 cents.

Coles Book Stores Ltd., 13 weeks ended April 30: 1977 $261,000, 17.7 cents a share; 1976, $208,000, 14.3 cents.

Crestbrook Forest Industries Ltd., three months ended March 31: 1977 $253,000, no share figure available; 1976, $535,000, 13 cents.

Digitech Ltd., third quarter ended March 31: 1977, $80,774, six cents a share; 1976 $70,314, loss, one cent.

Kam-Kotia Mines Ltd., three months ended March 31: 1977, $64,000 1.5 cents a share; 1976, $42,000, one cent.

Metropolitan Stores of Canada Ltd., three months ended April 30: 1977, $58,954, loss, no share figures available; 1976, $79,577.

Peoples Jewelers Ltd. three months ended April 30: 1977, $303,543, loss, no share figure available; 1976, $136,620, loss.

Woodward Stores Ltd., 13 weeks ended April 30: 1977, $369,715, loss, no share figure available; 1976, $475,861 loss.

Grain

WINNIPEG

	High	Low	Close
Flax—			
Jly	284.00	282.50	282.50
Oct	285.00	282.80	282.80
Nov	283.50	281.50	281.50
Dec			278.40
Rapeseed—Thunder Bay:			
Jly			355.00
Oct			329.00
Nov			320.00
Rapeseed—Vancouver			
Jun	377.00	372.60	372.60
Spt	356.50	351.30	351.50
Nov	329.20	324.00	324.00
Jan			319.20
Rye—			
Jly	96.60	96.40	96.70
Oct	99.80	99.20	99.30
Nov			99.50
Dec			99.00
Barley—			
Jly	95.30	94.60	95.00
Oct	92.10	91.60	91.90
Dec	90.80	90.40	90.60
Oats—			
Jly	86.40	86.10	86.10
Oct	83.40	83.00	83.00
Dec			81.00
Feed Wheat—			
Jly	101.60	100.60	101.00
Oct	96.30	96.00	96.20
Dec			94.00

CHICAGO

	High	Low	Close
Wheat—			
Jul	242½	241	241¾
Sept	251¼	248¾	249¾
Dec	261	259	260¼
Corn—			
Jul	250¼	247¾	248½
Sept	252½	247½	251¼
Dec	256½	253	254½
Oats—			
Jul	148	141½	141¾
Sept	151½	145½	[illegible]
Dec	156¾	151¼	151½
Soybeans—			
Jul	941	918	924
Aug	933	912	919
Sept	850	832	833

Commodities

	High	Low	Close
Silver, Chicago (per oz)—			
June	4.54.00	4.51.50	4.51.50
Aug	4.59.50	4.55.00	4.55.20
Oct	4.64.50	4.60.70	4.60.80
Copper New York (per 100 lbs)—			
Jul	61.60	61.10	61.20
Sept	62.40	62.00	62.10
Dec	63.80	63.30	63.40
Lumber, Chicago (per 1000 bf)—			
Jul	181.30	178.00	180.60
Sept	186.50	184.50	185.50
Nov	183.90	182.50	183.50
Pork Bellies, Chicago (per 100 lbs)—			
Jul	59.45	58.10	58.70
Aug	57.25	55.70	56.45
Feb	53.75	52.60	52.97
Plywood, Chicago (per 1000 sq. ft)—			
Jul	197.00	193.20	195.10
Sept	197.80	195.50	197.80
Nov	198.70	197.00	198.60
Gold, Winnipeg (per oz)—			
Jul	143.90	143.30	143.30
Oct	145.55	144.70	144.70
Jan	147.80	146.70	146.70

Livestock

CALGARY (CP) — Receipts Tuesday at the Calgary public stockyards totalled 1,173 cattle and 41 calves. Heifers A1-2 over 850 pounds 37.50-39.50. The rest of the livestock report closed steady with the morning quotations. Slaughter steers and heifers met a good to active demand while D1-2 slaughter cows met a broad demand. All classes of slaughter steers sold one dollar higher. Slaughter heifers in short supply sold steady. Slaughter cows traded one dollar higher above yesterday's close. Good conditioned D1 kinds, sales to 31.00. Bologna bulls sold steady. A1-2 steers over one thousand pounds 40-41.50 under one thousand pounds [illegible] heifers over 850 pounds 37.50-38.75, B and [illegible] cows 7-30; D3 25-26.50; D4 21-25. Good bulls [illegible].

Money

At Montreal

U.S. dollar	1.0551	−1/100
Pound sterling	1.8135	+1/50
At New York		
Canadian dollar	.9477	unch
Pound sterling	1.7188	+1/25

U.S. FUNDS

Purchase price of U.S funds in Victoria area 1.0470 with 1.0500 for travellers' cheques and 1.0370 for coins. Selling rates 1.0620 for cash and 1.0600 for cheques.

Nominal selling rates of other monies in Canadian funds: Australia dollar 1.1795; Austria schilling .0637; Belgium convertible franc .0296; Bermuda dollar 1.0680; Brazil cruzeiro .0788; Bulgaria lev 1.1046; China renminbi .5575; Columbia peso .0290; Czechoslovakia crown .1885; Denmark krone .1770; France franc .2155; Germany mark .4520; Greece drachma .0294; Hong King .2285; Hungary forint .0508; India rupee .1210; Italy lira .001205; Japan yen .003855; Mexico peso .0468; Netherlands guilder .4320; New Zealand dollar 1.0265; Norway krone .2030; Polan dzloty .0555; Portugal escudo .0277; Romania leu .2126; South Africa rand 1.2290; Spain 'A' peseta .01545; Sweden krona .2425; Switzerland franc .4280; U.S.S.R. ruble 1.4073; Venezuela bolivar free .2455.

Montreal

CLOSING AVERAGES

65 Industrials	168.59	−0.07
13 Utilities	158.00	+0.58
7 Banks	217.97	+0.91
8 papers	97.06	+0.16
85 Composite	172.78	+0.18

Volume 395,560.

Gold

LONDON (AP) — Tuesday's closing gold prices in U.S. dollars per ounce: London — closed — holiday; Paris — $143.125; Frankfurt — $143.06; Zurich — $143.125; Hong Kong — $141.23.

Londoners celebrate

LONDON — London securities markets, the foreign exchange and commodity markets were closed Tuesday for the Silver Jubilee festivities. All markets reopen today.

Alberta

By The Canadian Press
Alberta Stock Exchange—Tuesday

Complete tabulation of Tuesday transactions. Quotations in cents unless marked $. Net change is from previous board-lot closing sale.

Stock	Sales	High	Low	Close	Net Ch'ge
Abacus	3500	450	450	450	−5
Alta Engy	1800	$13¾	13¾	13¾	
Barons	1000	5	5	5	
Cal West	2500	47	45	45	−2
Can Obas	52400	150	140	140	−10
Cinnabar	2000	80	79	80	+10
Commercl	1000	10	10	10	−2
Concept	1300	235	230	235	+5
Conventurs	500	355	350	350	−5
Cord	2400	300	300	300	
Czar	2200	$7⅞	7¾	7⅞	
Duke	2000	29	25	29	+4
Invictus	8000	22	20	22	+2
Mongowin	3000	75	74	75	+1
Noble	3000	40	40	40	−5
Northrim	40450	445	405	445	+40
Onaping	2000	50	50	50	+5
Petroquest	100	$7¾	7¾	7¾	+⅛
Rio Alto	3000	67	67	67	
Rio Alto rt	31500	2½	2	2	−½
Sackville	2000	52	52	52	
Summit	500	200	200	200	+40
Troy	2400	206	205	206	−4

Bonds

TORONTO (CP) — Prices were fractionally lower in active trading on the Canadian bond market Tuesday. The short end of the market was down five cents while the mid, long-term, and provincial issues lost one quarter of a point. Corporate issues fell one-eighth. Day-to-day money was available at 7¼ per cent.

Wall Street confederation main support

MONTREAL (CP) — The New York financial market has been the real force behind Confederation, Quebec Finance Minister Jacques Parizeau said Tuesday.

Addressing the Canadian Nuclear Association, Parizeau said that whenever federal and provincial governments failed to agree on taxation and spending, the provinces turned to New York for money.

"Because we were unable to agree, we needed a lot of money," the minister said. "And as it is always easier to borrow than to tax, we could always count on American savings to break the deadlock.

"In fact, the New York financial market has given the most solid and constant support to Canadian Confederation."

Had foreign capital been less accessible, Parizeau said the federal and provincial governments "would have been forced to be more rational, more careful and better managers of the economy."

However, the proximity of New York and the availability of Eurodollars prevented Canadian governments from coming to grips with the fact that choices must be made in planning the economy.

"We spent capital as if it were inexhaustible," Parizeau said.

It took the energy crisis and the sharp increase in the cost of producing hydroelectric and nuclear power to make provinces realize that the traditional financial markets were not "absolutely inexhaustible."

Parizeau said "brutal constraints" will be required if provincial governments and Ottawa are to curb their dependence on borrowing — but the energy crisis may help.

"Faced with the massive sums that will be required to maintain the same pace of energy expansion, in view of the marked increase in the cost of a kilowatt-hour, we are beginning to realize that the economic models and plans of our youth have been outdated," he said.

If governments learn something from it, the energy crisis will have been useful, he concluded.

U.S., Congo ties closer

WASHINGTON (UPI) — The United States and the Peoples' Republic of the Congo, where an estimated 1,000 Cuban troops are stationed, have agreed "in principle" to resume diplomatic relations. Both governments must give final approval to the agreement.

Hands up

How serious U.S. flow?

TORONTO (CP) — How serious is the flow of Canadian funds to the United States?

The question was put to federal Finance Minister Donald Macdonald Monday by Frank Brady, vice-president of Dominion Textiles Ltd. of Montreal, during a panel discussion at the Canadian Manufacturers' Association convention.

Macdonald replied that it was difficult to measure the flow of money leaving Canada to be invested in the U.S. In 1975, he said there was a heavy flow but this was because "we were buying back enterprises in this country."

As to the current flow, he said: "I presently don't believe there's that much."

This prompted a written question from a delegate, one of about 400 who packed the conference hall.

The delegate suggested that Macdonald did not appreciate the enormity of the flow, and asked for a show of hands from manufacturers in the room who had recently invested in the U.S. rather than in Canada.

When less than a dozen hands were raised, Macdonald commented:

"I'm not overwhelmed."

business
george gibson

Many department stores in Canada today have a vacuum in them — on every floor, a former store executive said here in an interview Tuesday. This vacuum is not the kind that you use to clean the rug, either.

James Bryant says that the vacuum has been created in the area of customer service. And, as with all vacuums, something will eventually rush in to fill the space.

Specialty shops that give good service are one way, he says. The other is for department stores to grasp the problem and have more clerks on hand and department managers who know how to display goods to maximum effect.

Bryant, having worked in department stores for most of his adult life, has retired from the business and now looks at Canadian merchandising from retirement in Florida. His reminiscences and thoughts have been compiled into a 192-page book called Department Store Disease (McLelland and Stewart, $12.95).

The service-vacuum, he said, is really the result of stores, as usual, responding to the wishes of its customers. Bryant says that the buying public, having gotten used to groceterias and pushing shopping carts around, carried those same pick-it-and-look-at-it habits into other parts of the store and the various departments gave them every opportunity.

'But now, it may have gone too far. The stores that have seen this and are reorganizing it are the ones who are going to succeed," he said. He also admitted that economics dictated that some of that service would suffer.

Bryant claims that department stores always follow the public desires. They were first established right downtown in clusters near the centres of transportation and supply, later moving uptown to tonier locations when people's lifestyles changed.

Then after the second World War, the rush to the suburbs was on and so went the stores.

Retirement late in 1973 saw Bryant as a vice-president and director for the Robert Simpson Co. Ltd. in Montreal. This store's fame hasn't really reached west of Regina but you should know that it owns 42 per cent of the Simpsons-Sears enterprise. It got that way by selling its mail-order catalogue business to Sears in 1953.

That transaction — and many others — are detailed in the brightly-written book. Everything from What the Stockroom Boy Saw, to floorwalkers, to the time the goldfish flopped around the store and the smelly aftermath, are in it. Besides all of that, however, is a good study of the business in Canada and thus makes it a reference of some value.

As a good Simpsons man, however, the author dwells perhaps overlong on that store's duels with arch-rival Eatons. In the strange, almost-symbiotic relationship between such opponents, the battle of Yonge Street in downtown Toronto between Simpsons and Eatons takes on the aura of a Hundred Years War. But perhaps it is.

In the interview Tuesday, Bryant told of the implications of recent events. Eatons has built one great big store but, in effect, moved it a very long block away from Simpsons, which it used to glare at from across Queen St.

The author said that the old close proximity was good for both companies in that Torontonians knew that they had an area that could provide almost anything in merchandise. Now, there is the distinct danger that they'll go to either one store or the other and both will suffer as a result.

That's the reason that the most-successful shopping plazas are the ones that have two rival stores at either extremity. Bryant says that the selling-ability factor is a multiple of the number of major stores in such a centre. For instance, one with two big department stores should sell four times as many goods than if one stood alone and those with three big stores should sell nine times as much — at least according to accepted theory.

B.C. takes look

Gas from wood soon?

VANCOUVER (CP) — The British Columbia forest industry is making a determined effort to become more energy self-sufficient, says Don Lanskail, president of the Council of Forest Industries (COFI).

Lanskail said Monday in an interview that construction of a commercially-sized prototype of a new burner that will convert wood waste into low grade gas will be announced in several weeks.

COFI is sponsoring a day-long seminar June 21 that will focus on energy self-sufficiency.

"There is an enormous interest in what the forest industry can do because we have a renewable energy which other industries don't have," said Lanskail.

He said the solid wood products industry should be able to theoreticlaly achieve 89 per cent self-sufficiency compared to 50 per cent today. At the same time, he added, the pulp and paper sector should be able to supply 69 per cent of its power compared to 33 per cent now.

Lanskail said the industry is concerned that it makes better use of sawdust, bark and wood shavings. He said it faces a bewildering number of energy decisions that must be resolved soon.

"Escalating energy costs, threats of dwindling supply of conventional energy forms, uncertain government policy and lack of proven new technology are pressing in on forest productions manufacturers," he said.

Work is currently being done at B.C. Research to developing a gasification plant that will convert wood wastes. While natural gas contains about 1,000 British Thermal Units, the gas produced from wood wastes would represent about 150 to 200 BTUs, said Lanskail.

The gas could be burned directly by sawmills in their drying kilns or it could be used to run a turbine to produce electricity. It could also be stored for future use and it could be transported by pipeline to other locations.

Lanskail said the gassification plant prototype, which has not yet been tried commercially, would cost about $300,000.

If the industry is in the position to generate surplus electricity, he said, it should be fed into the B.C. Hydro grid. He said there have been informal discussions between the industry and Hydro in the past, but the Crown corporation has been reluctant to negotiate on a realistic basis.

$36 million

GM expands in Quebec

QUEBEC (CP) — General Motors of Canada Ltd. is to invest $36 million at its assembly plant at Ste. Therese, north of Montreal, Industry Minister Rodrigue Tremblay announced Tuesday.

The expansion will permit production of intermediate Oldsmobile Cutlass and Buick Century passenger cars, as well as Oldsmobile and Buick intermediate station wagons, to begin Nov. 7.

The construction, due to begin shortly, will lead to a complete shutdown of the plant from Aug. 4 to Nov. 7.

But many of the 3,175 employees will be eligible to receive 95 per cent of their regular salary minus $12.50 each paycheque during the construction phase. Others will be eligible for unemployment insurance benefits.

All the employees are to be rehired once the plant reopens.

The announcement is the second good piece of economic news for the Parti Quebecois government in two weeks. Last week, Alcan Aluminium Ltd. announced it was investing $200 million in a new smelter in the Saguenay region.

An estimated 600 workers will be employed during construction of the expansion.

Collect with S.I.N.

TORONTO (CP) — Holders of corporate, federal, provincial and municipal bonds will soon need their social insurance number in order to collect full interest payments, the Canadian Bankers' Association said Monday.

The regulation is contained in amendments to the federal Income Tax Act that go into effect July 1.

The provision states that banks and other cashing agents must withhold one-quarter of the interest payment of a customer does not provide a social insurance number. The withheld amount would be remitted to the government.

"We want to make it clear that in this matter the banks are acting to comply with the law," the association said. "We have no choice but to withhold the 25 per cent if a social insurance number is not provided."

Retailers warned

TORONTO (CP) — The president of Gambles Canada Ltd., Winnipeg, says retailers must do a better job of merchandising to improve profitability.

Donald Rogers, also chairman of the Retail Council of Canada, said increasing competition and rising operating costs have reduced profits in the retail business.

Daon plans split

VANCOUVER (CP) — The board of directors of Daon Development Corp. have recommended a two-for-one split of common shares to be effective on or about July 15, the company said Tuesday.

The split is "to facilitate board lot trading for smaller investors and enhance the liquidity of Daon common shares," Daon said in a news release.

To be effective, the split requires approval of common shareholders at an extraordinary general meeting [illegible] Exchange.

Plane crash claims two

UPLAND, Calif. (UPI) — A twin-engine Aero-Commander 680 plane crashed between two units of a apartment complex shortly after taking off from Cable Airport here, killing its two occupants and injuring four other persons. Authorities said the pilot and a woman passenger were killed in the crash which touched off an explosion and fire.

Imasco Limited

Notice is hereby given that the Directors of Imasco Limited have declared the following dividend

DIVIDEND NO. 322

Class A convertible common shares quarterly dividend — 35 cents per share

Class B convertible common shares quarterly tax paid dividend — 29¾ cents per share

The dividend is payable June 30, 1977, to shareholders of record at the close of business on June 15, 1977. Dated at Montreal, Quebec, this 1st day of June, 1977.

By order of the Board, Norman J. Flynn, Secretary.

moving & storage

VICTORIA VAN & STORAGE CO., LTD.
Family Owned and Operated Since 1908
384-4118
6-3

THE LAST VOLVO SALE CONTINUES (NEW 1976 MODELS)

VOLVO 242 D.L. 2-DOOR SEDAN DELUXE

4-speed with overdrive transmission, tachometer, Sahara Beige with brown vinyl top and pin-stripe, wheel arch mouldings, wheel trims.

1 ONLY $6713*

*Plus Freight and Dealer preparation

Brian Holley MOTORS LTD.

3319 DOUGLAS STREET — 384-1161

dealer lic. D-00903A — 6-7

Advertising brings product information to you

RENTAL PROPERTY MANAGEMENT

We have the organization and the capacity to care for more properties.
If you have properties requiring good 'licensed' management

OR

If you have a property management business to sell contact in confidence

BRUCE KLAVER or JACK DAVIS

386-3494 (24 hrs.) 6-8

Western HOMES LTD.

1037 CLOVERDALE AVE.

$2.00 FERRY SUBSIDY INQUIRE COLONY INN ON DOUGLAS

CANADA TRUST

Gerald C. Main

Canada Trust is pleased to announce the appointment of Gerald C. Main as Manager of its Victoria branch, 650 View Street.

Mr. Main was formerly Manager, Personal Trust at the Victoria branch. ***

ROYAL BANK APPOINTMENT

R. J. LINDAHL

The Royal Bank of Canada announces the appointment of Mr. R. J. Lindahl as Manager of Victoria, Hillside & Quadra Branch. He succeeds Mr. G. M. Jenks, who has retired after serving the bank for the past forty years.

Mr. Lindahl joined the bank at Haney in 1955 and has since held various positions in branches throughout British Columbia, including managerial posts at Powell River and Cambie & 57th Avenue, Vancouver. He comes to his new appointment from the latter branch where he has been Manager since February, 1972.

Hawker Siddeley Canada LTD

Preferred Shares Dividend Notice

NOTICE is hereby given that a dividend of one dollar and forty-three and three-quarter cents ($1.43¾¢) per share on the outstanding 5¾% Cumulative Redeemable Preferred Shares of the Company was declared payable on the 2nd day of July, 1977, to shareholders of record at the close of business on the 16th day of June, 1977, being a dividend on such shares at the rate of 5¾% per annum for the quarterly period ending the 2nd day of July, 1977.

By Order of the Board of Directors

C. A. Haines, Secretary

May 11, 1977
TORONTO, ONTARIO

Hawker Siddeley Canada LTD

Common Shares Dividend Notice

NOTICE is hereby given that a dividend of nine cents (9¢) per share on the outstanding Class A convertible common shares and a dividend of nine cents (9¢) per share on the outstanding Class B convertible common shares of the Company were declared payable on the 15th day of July, 1977, to shareholders of record at the close of business on the 24th day of June, 1977

By Order of the Board of Directors

C. A. Haines, Secretary

May 11, 1977
TORONTO, ONTARIO

CARGO

"Insurance is our business . . . not a sideline"

HARBORD INSURANCE LTD.

VICTORIA 1220 Broad St. 388-5533 — VANCOUVER 626 W. Pender St. 687-8887 — EDMONTON 1508 Royal Bank Bldg. 424-0347 — CALGARY 2980 Bow Valley Square Two 269-1966

1-19

Take a Princess to Seattle.
Fun aboard all the way!

Every afternoon the Princess Marguerite cruises south to Seattle, Washington.
Just $18 round trip. And fun aboard all the way!
Leave Belleville Pier at 4:30 p.m.
Leaves Seattle's Pier 69 daily at 8:00 a.m.
Information and car reservations, phone 386-6731

PRINCESS MARGUERITE
British Columbia Steamship Company (1975) Ltd.
390 Belleville St., Victoria

T.E.V. Princess Marguerite is registered in Canada

Ahearne's election to hall draws fire

Bunny Ahearne

OTTAWA (CP) — The appointment of John Francis "Bunny" Ahearne to hockey's Hall of Fame should "turn a few people over in their graves," Derek Holmes, executive director of Hockey Canada, said Tuesday.

And Gordon Juckes, executive director of the Canadian Amateur Hockey Association, described Ahearne as "a very controversial man" who seemed to have a "love-hate relationship" with Canadian hockey.

Ahearne, a 74-year-old native of Ireland who ran the International Ice Hockey Federation from 1957 until his retirement in 1975, was selected to the builders category of the Hall of Fame Tuesday at the National Hockey League's annual meeting in Montreal.

Also selected to the builders category were Harold Ballard, president of the Toronto Maple Leafs of the NHL and Joseph Cattarinich, a former part-owner of the Montreal Canadiens.

Ahearne is well-known to Canadian hockey fans for his opposition to the use of professionals in international play.

Ahearne was responsible for Canada's withdrawal from the international hockey scene in 1969 when he vetoed the use by Canada of nine professionals in the world championship.

Canada returned to the international hockey championships held in Vienna this year and finished fourth with players selected from teams that failed to make the National Hockey League playoffs.

Holmes called Ahearne the father of European hockey for developing the sport as secretary of the British Ice Hockey Association from 1933 until 1973.

Holmes, who coached Finland's hockey team in 1961 and played for club teams in Austria and Switzerland, said Ahearne efforts in "nurturing the growth of hockey in Europe" eventually forced teams from the Soviet Union to look to the North American professional leagues for competition.

Juckes said Ahearne was opposed to anything he couldn't control and he grudgingly gave his approval for the 1972 series between the NHL all-star team and the Soviet Union.

Holmes said this marked the end of Ahearne as the power in international hockey because the Europeans stepped outside the IIHF to arrange a tournament in 1974 with an all-star team from the World Hockey Association.

Juckes said the CAHA proposed Ahearne's name for selection in the Hall of Fame because of his contribution to the growth of international hockey.

Although it may not be a popular selection amongst Canadians, said Juckes, the CAHA felt Ahearne has done more for hockey than anyone else.

Former Detroit Red Wings centre Alex Delvecchio was picked in the players' category along with the late Tim Horton, former Toronto, New York Rangers and Buffalo Sabres' defenceman.

Delvecchio is only the second player to play more than 20 seasons for one team. He retired Nov. 9, 1973 to coach the Red Wings.

In 10 of his seasons, Delvecchio scored 20 or more goals and he completed his playing career with 436 goals and 825 assists in 1549 league games.

Horton, who died in a car crash Feb. 21, 1974, played 22 seasons and was a three-time all-star choice and a three-time runner-up.

In 1446 games, Horton had 115 goals and 403 assists for 518 points. He also played on four Toronto Stanley Cup winners.

The five men will be inducted to the Hall of Fame in August.

Leading Cubs impress others and themselves

Manager Tom Lasorda of Los Angeles Dodgers is impressed with Chicago Cubs, and quite frankly the Cubs are impressed with themselves.

Actually, they have a right to be.

"Anybody who's in first place has to be for real," Lasorda said Tuesday after the Cubs whipped the Dodgers 10-4 and dealt the West Division leaders their second consecutive National League loss.

Ray Burris, th Cubs starting pitcher who went eight innings to improve his record to 8-5, agreed.

"We're as good as we want to be," said Burris, "We have depth that we haven't had in the past and its good knowing we have everybody in pulling for each other. It's not a team of superstars, but everybody's doing his job."

The Cubs battered Tommy John, 6-3, for six runs in two innings and never gave the 34-year-old left-hander a chance to get his bearings on the mound.

In other National League games Tuesday, New York Mets shut out Cincinnati Reds, 8-0; San Francisco Giants edged Pittsburgh Pirates, 7-6; Philadelphia Phillies beat Houston Astros, 9-8; and San Diego Padres defeated St. Louis Cardinals, 9-5.

Tom Seaver fired a five-hitter and moved past Sandy Koufax on the all-time major league strikeout list, pitching the Mets past Cincinnati. Seaver, 6-3, struck out 10 batters to raise his career total to 2400 and move into 13th place ahead of the Los Angeles Dodger Hall of Famer.

Bill Madlock and Darrell Evans drove in three runs each to help the Giants take a six-run lead and hold off Pittsburgh. San Francisco starter Jim Barr, 7-5, held a 7-1 lead on a two-hitter through six innings before the Pirates chased him with five runs in the seventh.

Greg Luzinski's three-run homer in the sixth rallied the Phillies past Houston. Dave Winfield pounded a two-run homer in the first inning and added a run-scoring single during a four-run fifth inning that powered the Padres to their win over St. Louis.

In American League games, Texas Rangers downed New York Yankees, 7-3, Kansas City Royals edged Boston Red Sox, 5-4; Milwaukee Brewers defeated Baltimore Orioles, 7-6; and Minnesota Twins edged Chicago White Sox 6-5. In west coast games, Toronto Blue Jays stopped California Angels, 6-3, and Detroit Tigers were 5-2 winners over Seattle Mariners.

Willie Horton's fluke doubled triggered a five-run Texas outburst in the fourth inning and carried the Rangers past the Yankees. With two on and two out, Horton, the designated hitter, cracked a high fly that centre-fielder Mickey Rivers lost in the lights, allowing two runs to score.

Joe Zoeb capped a two-run Kansas City rally in the ninth inning with a bases-loaded single as the Royals beat Boston.

Sixto Lezcano scored from third base on a wild pitch by Baltimore's Tippy Martinez with two out in the ninth inning, giving the Brewers their win over Baltimore.

NATIONAL LEAGUE

Eastern Division

	W	L	Pct.	GBL
Chicago	32	18	.640	—
Pittsburgh	29	20	.592	2½
St. Louis	29	23	.558	4
Philadelphia	28	23	.540	4½
Montreal	22	28	.440	10
New York	22	30	.423	11

Western Division

	W	L	Pct.	GBL
Los Angeles	36	18	.667	—
Cincinnati	25	26	.490	9½
San Diego	26	32	.448	12
San Francisco	24	30	.444	12
Houston	22	32	.407	14
Atlanta	20	35	.364	16½

Los Angeles 000 000 301— 4 11 1
Chicago 305 200 00x—10 13 2
John (6-3, Wall (3) Sosa (7), Hough (8) and Oates; Burris 8-5, P. Reuschel (9), Sutter (9) and Mitterwald. Home Run: Los Angeles—Garvey (9th).

San Francisco 301 201 000— 7 11 0
Pittsburgh 100 000 500— 6 7 3
Barr 7-5, Moffitt (7) and Sadek; Demery 3-3, Forster (3), Jackson (8) and Ott. Home Run: Pittsburgh —Stargell (9th).

houston 120 220 010— 8 13 2
Philadelphia 210 105 00x— 9 7 2
Bannister, Niekro 0-1 (4), Pentz (6), Forsch (8) and Herrmann; Lonborg, Underwood 3-1 (5), Garber (7) and Boone. Home Runs: Houston—Cedeno (3rd), Howe (5th) Gonzales (1st); Philadelphia—Schmidt (9th), Luzinski (10th).

Cincinnati 000 000 000— 0 5 1
New York 000 410 03x— 8 12 0
Zachary 3-7, Fryman (5), Caldwell (8) and Bench; Seaver 6-3 and Stearns

San Diego 300 040 002 9 11 1
St. Louis 200 020 100 5 12 3
D'Asquisto, Siebert (1), Owchinko 1-0 (2), Tomlin (4), Rogers (7) and Davis; Dierker 1-2, Schultz (1), Urrea (5), Carroll (5), Metzger (8) and Simmons. Home run: San Diego—Winfield (12th).

AMERICAN LEAGUE

Western Division

	W	L	Pct.	GBL
Baltimore	29	23	.558	—
New York	30	24	.556	—
Boston	28	24	.539	1
Milwaukee	27	28	.491	3½
Cleveland	23	25	.479	4
Detroit	22	28	.440	6
Toronto	21	30	.412	7½

Western Division

Minnesota	32	21	.604	—
Chicago	29	21	.580	1½
Texas	25	24	.510	5
California	25	26	.490	6
Kansas City	25	26	.490	6
Oakland	25	27	.481	6
Seattle	22	35	.386	12

Baltimore 001 001 400—6 10 0
Milwaukee 220 010 101—7 14 0
Grimsley, Miller 2-2 (2), F. Martinez (8) and Dempsey; Sorensen, McClure (7), Hinds (7), Castro 7-2 (9) and Haney, Moore (9). Home runs: Milwaukee — Money (9th), Bando (8th).

Toronto 030 000 012— 6 10 2
California 001 010 100— 3 6 1
Vuckovich, Willis 2-1 (6) and Ashby; Hartzell 1-5, LaRoche (8) and Humphrey. Home Runs: Toronto—Scott (2nd), Fairly (4th), McKay (2nd).

Detroit 010 210 010— 5 12 0
Seattle 000 000 002— 2 10 0
Rozema 6-2, Foucault (9) and May; Abbott 2-6, House (4), Segui (9) and Jutze, Stinson (6). Home Runs: Detroit—Thompson (10th), Ogilvie (8th).

Boston 000 011 110—4 10 1
Kansas City 000 010 202—5 8 0
Jenkins, Stanley (7), Hernandez (8), Paxton 1-2 (9) and Fisk; Colborn, Minton (7), Littell 5-2 (7) and Porter. Home runs: Kansas City — Cowens (10th); Boston—Rice (12th).

Chicago 110 000 021 00—5 8 2
Minnesota 022 000 001 01—6 12 2
Barrios, Wood (4), Hamilton (9), Anderson 1-2 (10) and Essian, Downing (8); Goltz, Johnson 6-2 (10) and Wynegar. Home runs: Minnesota—Adams (1st); Chicago — Spencer (8th).

New York 002 010 000 3 9 3
Texas 001 510 00x 7 11 0
Figueroa 7-4, Clay (8) and Healy; Briles, Linblad 2-3 (5) and Sundberg. Home runs: New York—Dent (3rd); Texas—Wills (3rd), Harrah (7th).

—Colonist photo by Alex Barta

City skaters bring home Rose Festival trophies

Six of eight young Victoria skaters, coached by George Crha, arrive home from the Portland Rose Festival with trophies earned in the figure-skating competition which was one feature of the festival. They include, back row — from left: Sherri Middleton (juvenile ladies gold), Karen Huus (sub-juvenile gold), Jackie Lamb (sub-juvenile silver). Front row: Crha, Ronda Marshall (pre-test silver), Kurt Nelson (sub-novice boys gold), and Nadine Padur (intermediate ladies silver). Most of the skaters will represent the new Saanich Figure Skating Club this fall.

Labh fires five goals in McDonald victory

Tej Labh has lost his high-scoring linemates from seasons past but it doesn't seem to be bothering the chunky forward with Victoria McDonalds.

Labh scored five goals Tuesday night to boost the McDonalds to an impressive 19-9 win over New Westminster Salmonbellies in Western Canada Major Junior Lacrosse League play before about 700 fans at Esquimalt Sports Centre.

Labh, who scored 55 goals last season while playing alongside Kevin Alexander and Bob Cool, scored once in the first period and twice in each of the last two periods as McDonalds built leads of 4-3 and 13-6. Labh now has a team-leading 26 goals and 42 points in 10 games.

Victoria-captain Jim Boyd enjoyed one of his better games this season, scoring four goals, and Doug Angrove, Steve Buckley and Jeff Whitney-Griffith each managed two scoring shots. Paul Michael, Tarey Pollock, Jamie Robertson and Rhys Wickes also scored for McDonalds, who moved to within two points of the second-place Salmonbellies. Newcomer Shane Sanderson drew five assists in his debut with McDonalds.

Sharpshooting Jack Fulton led New Westminster with three goals and captain Al Hughes scored twice. Others were added by Shane Spring, Sean Cahill, Mark Tuura and Dean Malcolm.

McDonalds broke a tight game open midway through the second period with three quick goals to go from 8-5 to 11-5. They salted away their first win over the Salmonbellies this season with the opening four goals of the final 20 minutes.

The game was a rough affair with Salmonbellies drawing 46 of 84 penalty minutes, including a misconduct to Spring.

McDonalds held a 52-48 edge in shots. Jim Poelzer and Jim Greenwell shared the New Westminster netminding and Rick Bains came on in relief of Mike Duch when Duch twisted a knee during the first period in the Victoria net.

	P	W	L	T	F	A	Pts
Burnaby	10	10	0	0	203	122	20
New West.	10	7	3	0	153	111	14
VICTORIA	10	6	4	0	149	141	12
Coquitlam	10	2	8	0	91	166	4
Richmond	10	0	10	0	99	155	0

Next game: Thursday — VICTORIA at Coquitlam.

Pitchers earn Ruth spotlight

A no-hitter by Dave Ash of Glenwood Meats and fourteen strikeouts by Daryl Richardson of Oak Bay Kiwanis highlighted the second day of first-round play in the Greater Victoria Babe Ruth tournament.

Ash held Wheaton Construction hitless but gave up two runs in Glenwood's 6-2 victory and Richardson gave up six runs as Oak Bay had to rally with five runs in the bottom of othe seventh inning to defeat Cedar Hill Nurseries, 7-6.

Other action had Oakcrest Foods trounce Ganderton's Plumbing and Heating, 12-2; Camosun Electric shutout South Van-Isle Lions, 10-0; and Block Brothers whipped Sidney Esso, 13-3.

In opening day play, Mike Crisp belted two homers and drove in seven runs to support the two-hit pitching of Eric Sinclair as Captain Scott's Fish and Chips trounced Ray's Janitorial, 23-1, at Bullen Park.

And Kamahat Esso scored a 5-2 win over Blue Moon Fashions at Sanscha Park; Oak Bay Optimists downed Patterson Construction, 6-3, at Layritz Park; and Operating Engineers outlasted Ryan's Vending, 12-9, at Luxton Park.

Canada XV tops Ottawa

OTTAWA (CP) Canada took control in the second half Tuesday to score a 15-6 exhibition rugger victory over Ottawa Selects.

Dan Cyr scored a try and Mkke Booth converted it to give Ottawa the lead early in the first half of play.

But Hans de Goede of Victoria got the try back before the half ended and Greg Gonis converted to bring Canada back to a 6-6 tie.

Gonis then kicked a 25-yard penalty goal before Spence McTavish scored a Canada try, with Gonis converting, in injury time.

Canada's next game is in Toronto Saturday against the touring English under-23 side that beat them 26-13 here last Saturday.

English XV wins again

BRANTFORD (CP) — The England under-23 all-star rugger team defeated the Ontario all-stars 16-6 Tuesday night, their fifth consecutive win on a Canadian tour.

Ian Bell kicked four penalty goals for the winners with hooker Ray Tabern adding an injury-time try. Ev Spence kicked two penalty goals for Ontario.

The last game on the first international tour for the under-23s will be Saturday afternoon at Toronto's Varsity Stadium against Canada's national squad.

Longshot snaps Belmont record

NEW YORK (AP) — Quick Card, the longest shot on the board at 13 to 1 and ridden by Angel Cordero Jr., set a track record of 1:39 3-5 for 1 1-16 miles over the turf course in Monday's second division of the $86,024 split Edgemere Handicap at Belmont Park.

Clout, who set the previous record of 1:40 a year ago, had equalled his own course record in winning the first division under George Martens at 9 to 2.

Shamrocks push Burrards before losing in overtime

VANCOUVER — Victoria Shamrocks made a valiant effort to force extra time in Tuesday's Western Lacrosse Association game at Kerrisdale Arena but they couldn't keep up with Vancouver Burrards in the overtime period.

Burrards outscored Shamrocks 4-1 in the 10-minute session to post a 17-14 victory, their 10th straight win this season.

Ranjit Dillon forced the overtime by scoring twice late in the final period, including the 13-13 goal with only one [illegible] showing on the clock.

[illegible] rards took control and Dave Tasker snapped the tie at 2:16. Bill Foote and Doug Hayes put Vancouver three up with about two minutes to play and, after Mike Beaulac cut the margin to two for the Shamrocks, Bill Rawson scored into an empty net to cap the Burrard attack.

After the game, players from both sides engaged in fisticuffs and several players were treated for cuts and bruises.

Shamrocks have little time to lick their bruises though, as they meet Nanaimo Timberman tonight at Memorial Arena starting at 8 o'clock.

Dillon and newcomer Terry Sanderson each had three goals for the Shamrocks and Charn Dhillon and rookie Ken King each added two goals.

Rico Bellusci and Dale McKenzie scored four goals each for the unbeaten leaders, Tasker scored three times and Hayes managed two goals and three assists.

George Grover, who was flattened in the post-game brawl, made 38 saves for Victoria. Veteran Skip Chapman, who ended a short retirement this week, served as backup as Larry Smeltzer is hobbled by ligament damage in his right foot.

Rookie Brad Berrow and Dave Evans teamed to make 48 saves in the Vancouver net.

	P	W	L	T	F	A	Pts
Vancouver	10	10	0	0	131	98	20
VICTORIA	9	5	4	0	117	108	10
New West.	8	4	4	0	93	92	8
Coquitlam	9	4	5	0	113	110	8
Nanaimo	10	0	10	0	104	150	0

Next game: Tonight — Nanimo at VICTORIA.

★ ★ ★

STUFFY McGINNIS MEN'S

	P	W	L	T	Pts
Sooke Merchants	11	8	2	1	17
Ingraham Hotel	12	8	3	1	17
Victoria Athletics	13	8	4	1	17
Colony Inn	12	7	5	0	14
Seaboard Construction	10	5	4	1	11
Juan de Fuca	9	2	7	0	4
Port Angeles	8	1	6	1	3
Moisons	11	1	9	1	3

HEYWOOD MEN'S

	P	W	L	T	Pts
Castle Properties	7	7	0	0	14
Capital Builders	8	6	2	0	12
Hygrade Radio	8	5	2	1	11
Remco Office Systems	11	5	5	1	11
Century Inn	6	3	3	0	6
Webb and Trace	8	3	5	0	6
Ocean Express	10	3	7	0	6
Taylor House Movers	8	0	8	0	0

SENIOR WOMEN'S

	P	W	L	T	Pts
GSV Combos	12	10	1	1	21
CJVI Vicettes	11	8	1	2	18
Colony Inn	10	5	2	3	13
Victoria Athletics	11	6	4	1	13
CRESC Angels	10	5	3	2	12
Hygrade Radio	11	4	7	0	8
Butler Brothers	10	3	7	0	6
Ingraham Hotel	11	2	9	0	[illegible]
MacDonald Furn.	10	0	9	1	[illegible]

SIDNEY MEN'S

	P	W	L	T	Pts
Seaboard	10	9	1	0	18
Harvey's	11	7	4	0	14
Travelodge	10	5	5	0	10
Sidney	12	5	7	0	10
KOA Kampgrounds	7	2	5	0	4
Tsawout	10	2	8	0	4

MACDONALD PARK MEN'S

	P	W	L	T	Pts
Victoria Ath.	10	9	1	0	18
Cliff MacKay	10	8	2	0	16
Strathcona Hotel	11	7	4	0	14
Mayfair Insurance	11	4	7	0	8
Davidson Cement	9	2	9	0	4
Trafalgar Legion	11	2	9	0	4

Softball roundup

Three teams share lead

Ingraham Hotel and Sooke Merchants Tuesday moved into a three-way tie with Victoria Athletics for the lead in the Stuffy McGinnis Men's Softball League.

Ingraham defeated Colony Inn 3-2 in eight innings and Sooke shutout Seaboard Properties 5-0.

John Hughes scored on Mel Nelson's single in the bottom of the seventh inning to tie the score at 2-2 and then drove in Lou Vermette with a triple in the bottom of the eighth inning to lead the hotelmen in their victory at Central Park.

Nelson was the winning pitcher while Bob Harris took the loss.

Norm Goudie and Dick Barwis hit two-run homers to back the one-hit pitching of Glen Bullen for Sooke.

In the Heywood Men's League, Dave Barnard hit a second-inning home run, added a triple in the third inning and drove in three runs to lead Webb and Trace to a 10-4 decision over winless Taylor House Movers.

The victory moves the winners into a three-way tie for fourth place.

Don Frampton's home run in the fifth inning lifted Seaboard Properties to a 2-1 victory over Sidney Hotel in action in the Sidney Men's League.

Harvey's Sporting Goods defeated KOA Kampgrounds, 7-2, on Monday.

Heather Knight scored in the top of the seventh inning after reaching base on an error to enable CJVI Vicettes to gain a 1-1 tie with first-place GSV Combos in a game in the Senior Women's League.

Yeta Dallila hit a double and a single and Lori Skinner slammed three singles for Vicettes while Marilyn Moen hit two singles for Combos.

In another game, Victoria Athletics overcame a 4-2 deficit with three runs in the sixth inning to overcome Butler Brothers 5-4.

Mavis Turner hit a home run, a triple and a double and drove in seven runs on Monday to power Combos to a 17-6 win over Butler Brothers; and CRESC Angels took advantage of nine errors in picking up a 14-3 decision over Hygrade Radio.

In the Macdonald Park Men's League, Trafalgar Legion defeated Mayfair Insurance 8-4 for its second win in as many nights, after losing 48 in a row. Dave Cuthbert pitched for the winners and Brian Siddall hit a home run.

In other games, Jim Miller pitched Victoria Athletics to a 5-1 triumph over Strathcona Hotel and Cliff MacKay scored a 12-4 win over Davidson Cement.

Trafalgar Legion defeated Davidson Cement 5-3 and Mayfair Insurance scored a 6-2 upset victory over Strathcona Hotel on Monday.

Seaboard 000 000 0—0 1 0
Sooke 100 202 0—5 7 0
Barry Wilkens and Tom Robertson; Glen Bullen and Alden Govenlock.
Colony Inn 000 020 00—2 7 0
Ingraham Hotel 000 100 11—3 9 1
Bob Dobish, Bob Harris (7) and Jim Boyd; Randy Jackson, Mel Nelson (5) and Marty Poulton, Paul Kraeling (5).

EXCITING
LACROSSE
ACTION
SHAMROCKS
host
NANAIMO
Wed., June 8th, 8 p.m.
MEMORIAL ARENA
Tickets at Arena and Hillside Mall 6-7

Criticism earns Carty fine and trip

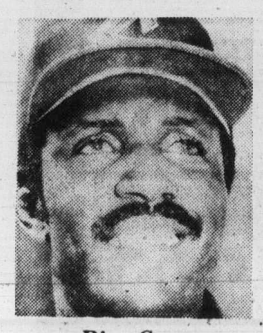

Rico Carty

OAKLAND (AP) — Despite internal heckling Monday in Cleveland's 3-1 win over Oakland A's, manager Frank Robinson of the Indians fined the heckler Tuesday and sent him home.

But Robinson struck out on his attempt to suspend the troublesome spectator — none other than designated hitter Rico Carty — because American League baseball rules prohibit placement of a player on two lists simultaneously.

Carty is on the 15-day disabled list while nursing a hamstring pull. That meant he couldn't be suspended as well, a league spokesman said.

Robinson said Carty, suited up but on the bench Monday night, repeatedly criticized the manager's decisions during the game and then twice refused Robinson's call for a private discussion of the matter.

Carty had ripped into Robinson's leadership at a banquet earlier in the year. Robinson had little to say after that incident, but after Monday night's scene he said he just wouldn't take it any more.

"There is only one manager on this ball team," Robinson said. "I've done the best I can tolerating his attitude, but that was it.

"Even when we come home I don't want him near this club. I don't want him back until he straightens his act out. This is a team game. There's no room for one, two or three guys who are out to destroy it."

General manager Phil Seghi upheld Robinson's disciplinary actions and was expected to talk with Carty once the player was back in Cleveland.

Diet maintenance remains unsolved problem

For foodaholics keeping weight off challenge

MONCTON, N.B. (CP) — Losing weight is not that difficult but maintaining the weight loss is tricky—especially for foodaholics.

Sister Aurea Cormier, an associate professor at University of Moncton who has been researching obesity since 1971, says maintaining a weight loss is the real challenge.

Maintenance of a diet remains "one of the unsolved problems of obesity," she said in an interview.

Studies conducted on the campus have shown as many as 58 per cent of successful dieters gain some or all their weight back within two years.

"Obesity is a very complex problem because there are many causes for it," she said. "Some people overeat because they are under stress."

Other causes can be difficult marital situations and genetic problems or body chemistry.

"That is why two people may eat precisely the same food, but one might be fat and the other as thin as a toothpick."

Research conducted at the university shows that some aspects of eating behavior are singular for obese persons.

For example, the clock rather than hunger pangs acts as a cue to eat for obese people. Easy access and palatability of food account for the large amount consumed and overweight people take more large bites and spend less time chewing than normal weight people.

To successfully lose weight and keep it off "You have to condition your environment in such a way that it is conducive to healthy eating habits," Sister Cormier said.

"If you don't, the temptations become insurmountable. That includes leaving candy and other problem foods out of the house or in hard-to-reach places, setting a meal time and a set eating pattern."

Sister Cormier's studies show that people who maintain their weight always have a more consistent eating pattern and obese people tend to skip breakfast.

She recommends dieters being active in groups or with a friend.

The success story in the Moncton area shows that "motivation is the big thing."

Businessman Stephen Bardsby lost 174 pounds in one year, dropping to 164 from 338 pounds.

He joined a weight-reduction club in April, 1976, and his initial incentive were his classmates—64 women.

"I didn't want to draw any more attention to myself than I had to," he said.

For the first six months, he lost five pounds a week. After reducing 100 pounds, he visited his doctor who discovered he had developed gout in one ankle.

The gout was caused by chemical changes in his body and the doctor advised him to continue dieting to cure the disease.

Sister Cormier says attempts have been made to improve the success of weight reduction programs by including an educational aspect and creating the supportive atmosphere of a group.

A university study of 42 subjects between the ages of 20 and 50 was conducted to compare the results of group-versus-individual dietary instruction in the treatment of obesity.

They found the rate of weight loss of obese men and women was not significantly different between subjects treated in groups and those treated on a one-to-one basis.

The project also revealed that male subjects generally lost more weight than females.

Weight loss was more rapid when the subjects were moderately overweight than when only slightly overweight. Sister Cormier said this might be because slightly overweight people are not dissatisfied with their appearance and may lack the determination to adhere to a diet.

The study also showed having two, one or no obese parents did not affect the rate of weight loss and that persons most obsessed with orderliness were those who had the lowest rates of weight loss.

Another study, described as a behavioral modification program, saw 12 control subjects and 10 behavioral subjects complete an 11-week weight-reduction clinic at the university.

Control subjects lost an average of 9.9 pounds during the study while those following the behavioral approach lost an average of 15.2 pounds.

The behavioral approach was superior in initiating weight loss but after one year, both groups had regained part of the weight loss. The difference in gain between the two groups was not statistically significant.

Barnaby is confident he will maintain his weight loss even though statistics are not in his favor.

"I can keep up the diet," he said. "I've done it now for more than a year. I know I've got to be careful. I've noticed even if I stop weighing my food, I can soon get a pretty heavy hand.

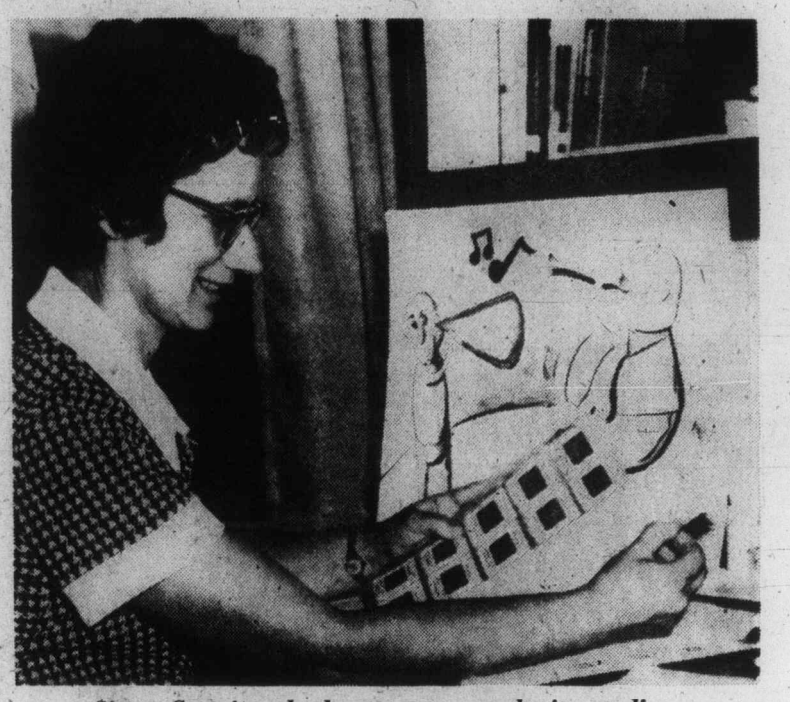

Sister Cormier checks reports on obesity studies

GORGE SHOPPING CENTRE — 272 GORGE WEST

FAIRWAY DISCOUNT HOUSE

HOURS: MON.-SAT. 9-9 SUNDAY 9-6

GIANT SUMMER SALE

PRICES EFFECTIVE Wed., Thurs., Fri., Sat. June 8, 9, 10, 11

We Reserve the Right to Limit Quantities While Stocks Last

CROSS RIB GRADE A BEEF ROAST LB. 89¢

YOUNG TURKEY Available Wed.-Thurs.-Fri. only, while stocks last. UTILITY LB. 75¢

CANADA GRADE A BEEF BARON RUMP OR ROAST LB. 1.47

CANADA GRADE A CHUCK STEAK LB. 59¢

PACIFIC EVAPORATED MILK 3 TALL TINS 88¢ With $15 order or over LIMIT SIX

Fletchers Sliced BACON 5-LB. BOX 3.89

Fresh Chicken Breasts LB. 1.19

Fresh Chicken Wings LB. 89¢

Fresh Chicken Thighs LB. 1.39

Fresh Chicken Drumsticks LB. 1.29

Fresh Chicken Legs LB. 1.29

Fresh Chicken Back & Necks lb. 25¢

Schneiders Economy SAUSAGES 5-LB. BOX PER LB. 79¢

Pride of Canada Boneless DINNER HAM LB. 1.99

Pride of Canada Reg. or All Beef WIENERS LB. 66¢

FRENCHS PREPARED MUSTARD 16-oz. Jar 39¢

NEILSONS ICE TEA MIX 24-oz. TIN 1.69

KRAFTS B.B.Q. SAUCE Variety Flavours 16-oz. 69¢

McLarens Variety RELISHES 49¢

Minute Maid Frozen ORANGE JUICE 2 6-oz. TINS 79¢

IMPORTED FROM IRELAND GALTEE BRAND SLICED SIDE IRISH BACON 1-lb. PKG. 1.39

CANADA GRADE "A" BEEF ROUND BONE ROAST LB. 59¢

TOAST OF THE COAST HAMBURGER OR HOTDOG BUNS DOZ. 47¢

FRESH LOCAL LETTUCE Canada No. 2 EACH 19¢

SNOCAP FROZEN PEAS 2-LB. CELLO BAG 59¢

HONEY DEW MELON EACH ..... 59¢

CANADA NO. 1 LOCAL GEM POTATOES 10 LBS. ..... 59¢

NO. 1 HOTHOUSE TOMATOES LB. ..... 49¢

JAVEX BLEACH 128-oz. jug 89¢

SUNLIGHT POWDER DETERGENT 5-LB. BOX 2.19

FLEECY FABRIC SOFTENER 176-oz. jug 2.39

ROBIN HOOD QUICK OATS 5-LB. BAG 1.19

LIBBY'S FANCY TOMATO JUICE 48-OZ. 59¢

LIBBY'S DEEP BROWNED BEANS 28-OZ.... 69¢

NABOB ORANGE PEKOE TEA BAGS 140's BONUS PACK Limit two per family 1.99

ROYAL JELLY POWDERS 5 3-oz. Pkgs. 1.00

SQUIRREL PEANUT BUTTER 48-oz. Tin 1.99

BY THE SEA FLAKED TUNA 6-oz. Tin 59¢

YORK FANCY CREAM CORN OR GREEN PEAS 3 14-oz. Tins 1.00

YORK GRAPEFRUIT OR ORANGE JUICE 48-Oz. TIN 59¢

YORK FANCY ASPARAGUS TIPS 12-OZ. 79¢

YORK APPLE JUICE 48-oz. TIN 59¢

—Bulletin Board—

The Thermopylae Club will meet at the Maritime Museum tonight at 8.

□

SPEAKER

Bernard Moore, the B.C. Gardener, will be speaking to the Esquimalt Garden Club at 7:30 p.m. today at the Recreation Centre on Fraser Street. Members have been asked to take a friend, and to attend early.

FASHION SHOW

Ladies Auxiliary to Gorge Road Hospital is holding a tea and fashion show at 1:30 p.m. Thursday at the Gorge Road Hospital, Tickets are $1.25.

□

MEETING

The monthly meeting of the Ladies Auxiliary to 800 Pacific wing, Royal Canadian Air Force Association, will be held at wing headquarters on Wilson Street at 8 p.m. Thursday.

□

LEGION BRANCH

Victoria Ex-Service Women's branch of the Royal Canadian Legion will hold its monthly meeting at 7:45 p.m. Thursday in Red Cross House, 1046 Fort. There will be an election of officers.

□

KNIGHTS OF COLUMBUS

The June business meeting of council 1256, Knights of Columbus, will be held at 8 p.m. Thursday at 1612 Pandora.

CANADA'S NO. 1 MOVER

DOWELL'S MOVING & STORAGE

630 Esquimalt Road 384-7191 Modern Palletized Storage

Overseas Shipping Specialists

"PIONEER ROOTS" (24"x48")

An Invitation

to the First Showing in Victoria of the NEW WORKS

ORIGINAL OIL PAINTINGS

By Prairie Artist

Lillian Krush

SHOW and SALE

at the

OAK BAY BEACH HOTEL

1175 Beach Drive

Opening Night — Friday, June 10th 7:30 p.m. - 10:30 p.m.

Show continues Saturday and Sunday, June 11th and 12th 10:00 a.m. to 10:30 p.m.

ARTIST WILL BE PRESENT

PLACE: Main Lounge

ABRIDGEMENT OF ARTIST'S HISTORY

It is extremely interesting to visit the Lake Marguerite district of rural Saskatchewan where Mrs. Lillian Krush was born in 1933, and spent her early childhood. The area is so picturesque and one's imagination is immediately involved in the personal problems of those early settlers who came from France and the Netherlands. The old stone work of the homes and outbuildings still mark the landscape, telling of sacrifice and valor and the rich reward of family life. It is just a few miles south of Indian Head.

Lillian's Belgian father, Peter De Vocht and her French mother, Germaine Dowan, taught her the love of flowers and enriched her with special kindness for all that is meaningful in [illegible] artistry of her parents and her wonderful world of lakes and farm lands reflects in the soft beauty of her landscapes.

Even in her teen years while attending school in Montmartre and Central Collegiate in Regina, Mrs. Krush showed exceptional talent with her paintings. It was not until late 1969 and 1970, however, under the guidance of Mr. Robert Harrison and Mr. Vern Reese of Regina, that she revived her creative ability with a new depth of fantasy on canvas. Working in oils her exhibits have won her first prizes.

Many of her canvases hang in private collections throughout England, Canada and the U.S.A., Hawaii. The vast majority however, are prized possessions of local art lovers who attend her shows with rare enthusiasm. She moved to beautiful Victoria, July. 1976. Her present address is No. 325-1870 McKenzie, Ph. 477-7017.

FINDING THE RIGHT HOME IS EASY . . .

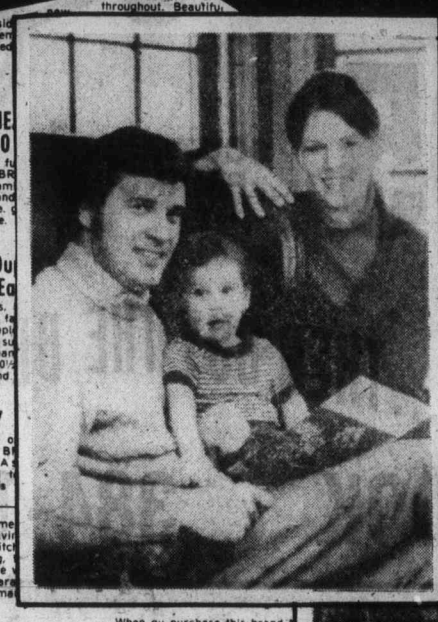

. . . when your first step is to READ THE CLASSIFIED ADS in the DAILY COLONIST

East side, West side, all around the town . . . the Classified Ads are a showcase of home values. Old world charm, sophisticated modern, or contemporary comfort . . . you'll find houses, condominiums and mobile homes in all styles, all price ranges and all locations in Classified.

You buy with greater assurance that you have overlooked no worthwhile opportunity when you read through the large selection of real estate offers in today's Classified Ads.

DAILY COLONIST CLASSIFIED ADS

386-2121

Mon. thru Fri., 8 A.M.-6 P.M.

Saturday, 8 A.M.-5:30 P.M.

Batten
. . . research author

Stargazer elected to society

Dr. Alan Batten who has been on the staff of the Dominion Astrophysical Observatory on Little Saanich Mountain since 1961, has been elected a fellow of the Royal Society of Canada.

He is the author of many research papers on astronomy, and a book on binary stars and multiple systems of stars which has recently been translated into Russian. Batten is currently president of the Royal Astronomical Society of Canada.

Rattled rattlers rounded up for researchers

LIVINGSTON, Mont. (AP) — Montana's first rattlesnake roundup drew more than 1,200 spectators, not to mention 300 pounds of curling, obviously irritated live rattlers.

"It was a roaring-success," said Jim Birkholm, who operates the Montana Rattlesnake Co. "There were no injuries whatsoever."

Birkholm said that several local residents and Park County residents gathered the snakes.

He said inquiries in the roundup came from as far away as Edinburgh, Scotland. He said that Dr. Richard Ambler of the University of Edinburgh's department of molecular biology asked about obtaining rattlesnake hearts for a study.

Birkholm's wife Deanna, who formerly worked in cancer research in Michigan, said that many scientists were trying to determine why venomous snakes were not as susceptible to disease as man. She said one theory is that the snakes produce some type of enzyme and the researcher is hoping to determine the chemicals concentrated in rattler hearts.

Birkholm, whose business is snakes, said nearly every part of each snake would be used somehow. He said that he deals with many companies all over the U.S. with interest just beginning overseas.

"The rattlesnake is fantastically interesting. They have additional biological senses that no other creature in the world has," he said.

Four fairs share $69,300

Four Vancouver Island agricultural fairs will share in provincial grants totalling $69,300 to 17 fairs across the province.

The Alberni Fall Fair gets the biggest share with $5,000 while Shawnigan - Cobble Hill Fair picks up $3,000, Salt Spring Island Fall Fair $1,500 and Cowichan Exhibition $800.

Announcing the grants, Agriculture Minister James Hewitt said the funds would be used for the general upgrading of fair facilities, the construction of new buildings and the installation of utilities.

Youth ignores job plan

EDMONTON (CP) — There has been limited response from young Canadians to a $7.5 million federal government youth program called Katimavik, a government official said this week.

Katimavik — an Inuit word meaning "place of meeting" — is seeking 1,000 young people 17 to 22 years of age for a 10-month work and exchange program throughout Canada.

The program was initiated by Defence Minister Barney Danson, who said he anticipated about 12,000 applications for the 1,000 jobs.

But so far, said the official, there has been only 3,500 applications.

Gilles Latour, program information director, said in a telephone interview from Montreal that it was hoped another 1,000 applications would be received by the July 1 deadline.

LET'S "Talk" TRUCKS

Talk about SELECTION. OVER 100 BRAND NEW FORD PICKUP TRUCKS AND VANS IN STOCK NOW AT PETER POLLEN FORD

FORD TRUCKS

BRAND NEW 1976 FORD COURIER PICK-UP
Stock No. 6162
1800 CC Engine, 5-speed manual overdrive transmission, 70-amp battery, 6-ply rating whitewall tires. 1400-Lb. Pay Load Capacity.

SALE PRICE
$3895

SCOTIA BANK FINANCING

TEST THE REST.... THEN BUY THE BEST

YATES AT COOK 384-1144

peter pollen ford
1060 YATES
384-1144
(D.L. 745A)

6-8

Dazzle him... on Father's Day

the Bay

welcome to your discovery store . . . downtown

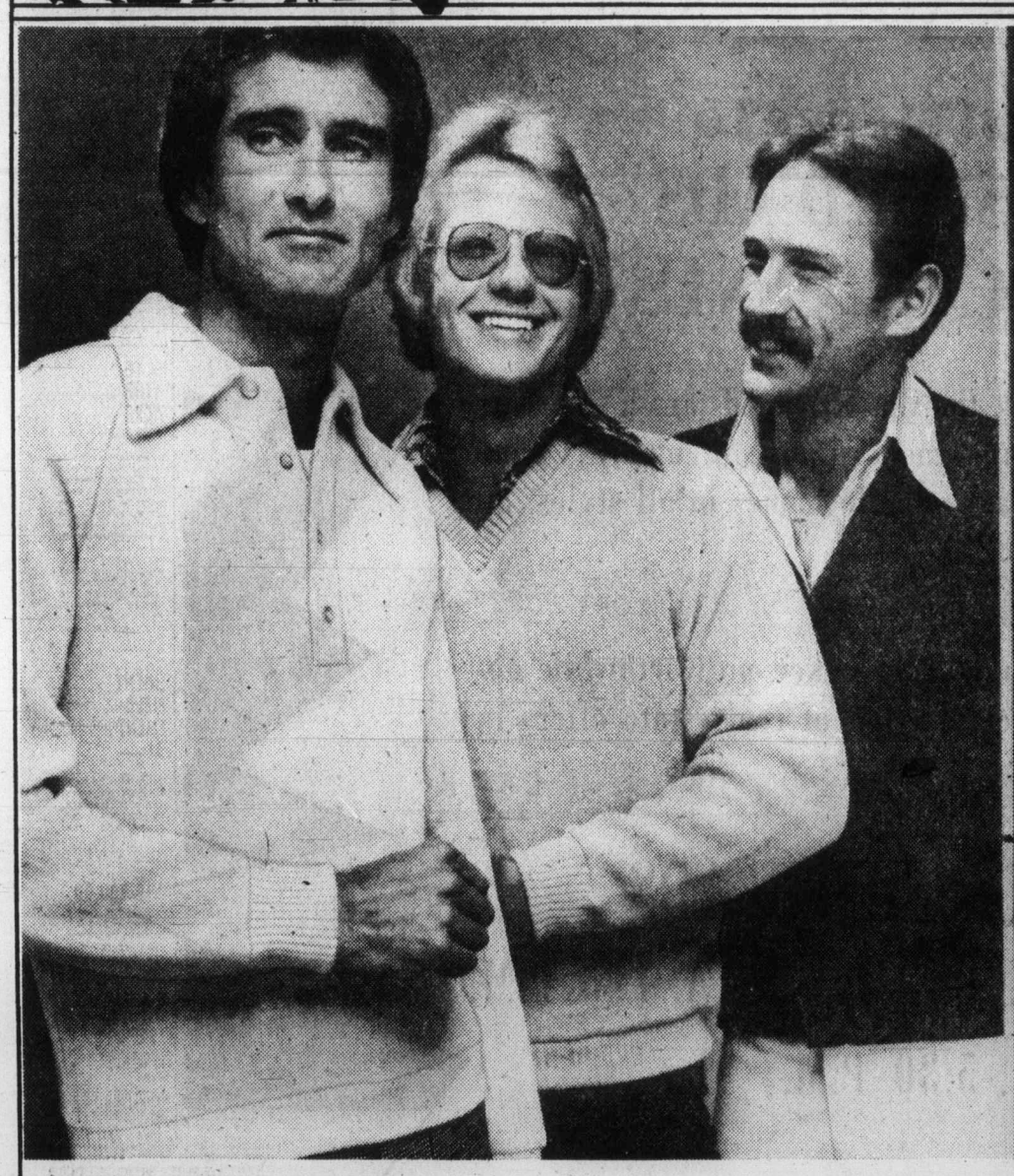

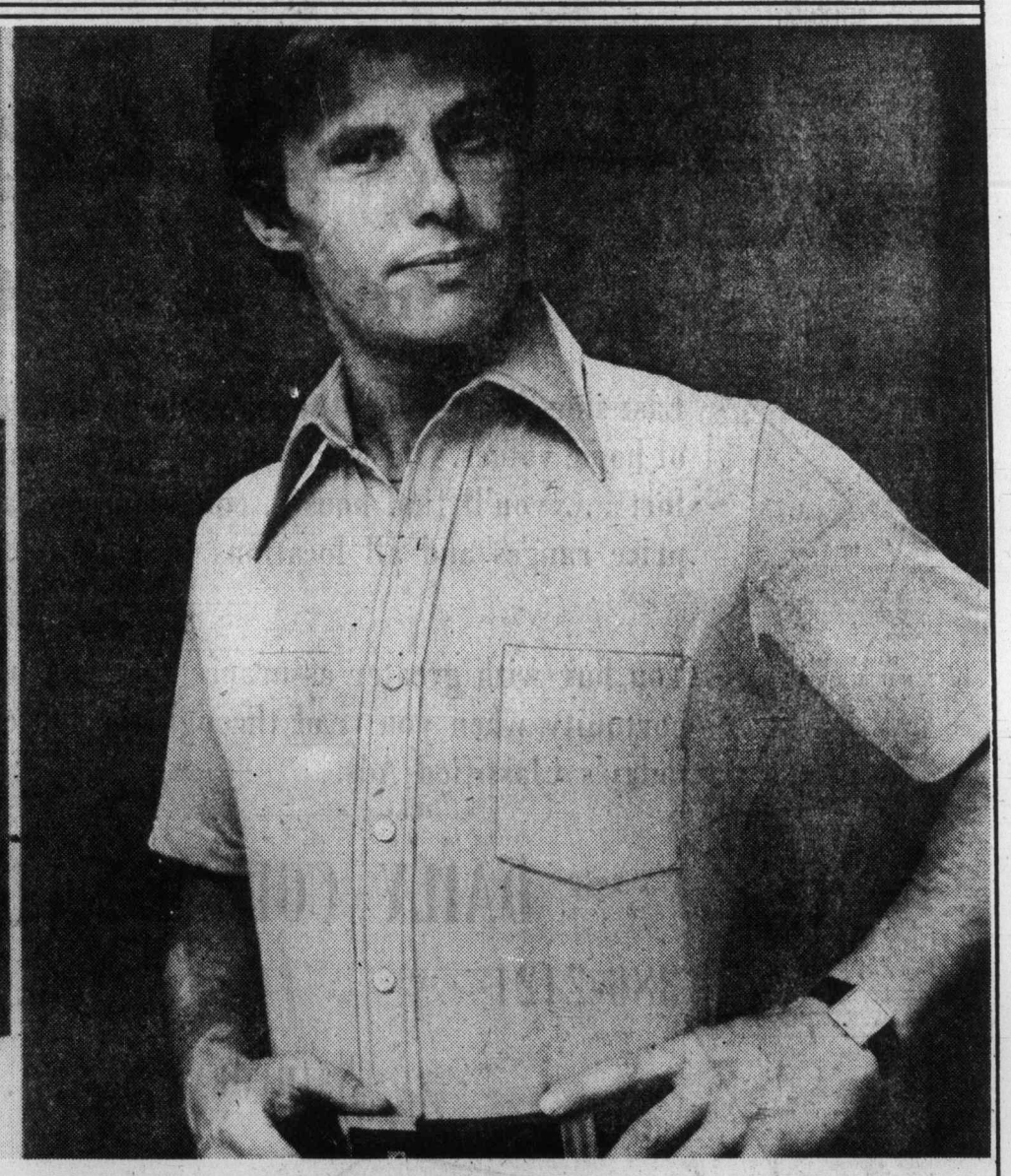

Thrill Dad with a quality Jantzen sweater

Choose from three handsome styles in a links knit of 60% acrylic/40% wool. They are machine washable and dryable and they feature raglan sleeves and double ribbed cuffs and waistband. Pick his favourite colour from a range that includes powder blue, navy, camel, grey, and wine. Sizes S,M,L,XL are available. Imagine how good he'll look this summer!
Men's Sweaters, Main Floor

A. V-neck cardigan with button front $28
B. 4-button plaquet front pullover with shirt collar $28
C. V-neck pullover $24

Outfit Dad for summer in a Townline sportshirt

Wait until Dad sees these smart [illegible] Townline. They're tailored from the new Visa texturized polyester that's more comfortable to wear and easier to care for than ordinary polyester fabrics. These trim sportshirts come in a choice of solid shades including navy, powder blue, ivory, brown, and moss green. Sizes S,M,L,XL. are available.
Men's Sportshirts, Main Floor

$16

DAILY STORE HOURS 9:30 A.M. TO 5:30 P.M. THURSDAY AND FRIDAY TO 9 P.M.
PHONE 385-1311. ONE HOUR FREE CUSTOMER PARKING IN THE BAY 3-LEVEL PARKADE.

Hudson's Bay Company

Final
TELEPHONE 383-4111
CLASSIFIED 386-2121

The Daily Colonist.

Vancouver Island's leading newspaper since 1858

Sunny, high 19
Weather Details on Page 2

No. 147 — 119th Year | VICTORIA, BRITISH COLUMBIA, WEDNESDAY, JUNE 8, 1977 | 15c Daily, 30c Sunday

— AP

Queen acknowledges cheers from balcony with Prince Charles, Prince Edward, Prince Andrew, Lord Mountbatten, Prince Philip, Capt. Mark Philips and Princess Anne

Half-million cry out: 'We love the queen'

LONDON (CP) — In a rush of patriotic fervor, a half-million enthusiasts defied gusting winds and rain and shouted, "We love the queen, we want the queen" beneath the royal balcony as the climax of a silver jubilee celebration Tuesday that brought millions into the streets to acclaim the monarch.

It was the greatest display of pomp and pageantry since Elizabeth mounted the throne a quarter-century ago. Hundreds camped on rain-soaked streets through the night to secure a place to see the royal family parade down to St. Paul's Cathedral for the silver jubilee thanksgiving.

Thousands roared their approval as the queen, dressed simply in the same pink she wore when she opened the Montreal Olympics last July, appeared in her golden state coach with the RCMP Musical Ride troop nearby. Behind her rode Prince Charles on the Canadian horse Centennial presented earlier by the RCMP to the queen.

Cathedral bells rang out and bands played the royal salute while the Horse Guards clattered by in plumed helmets and breastplates.

Later, as the queen returned to Buckingham Palace, a crowd estimated by police at a half-million gathered outside the gates in pouring rain calling for Elizabeth until she, Prince Philip and other members of the royal family appeared at a balcony to acknowledge the cheers.

As the rain poured, the cheering continued. Sightseers climbed the palace gateposts to wave Union Jacks as well as the flags of Scotland and Wales.

After the two-mile procession to St. Paul's and the hour-long thanksgiving service, attended also by Prime Minister Trudeau and Governor-General Jules Leger, the queen walked a quarter-mile pausing to talk to crowds jamming the sidewalks in the City of London financial district.

Beside her was Sir Robert Gillett, Lord Mayor of London, and her private secretary, William Haseltine. Press secretary Ronald Allison remained a few paces forward to control news photographers and television crews.

Later, as she had lunch with Commonwealth leaders at the ancient Guildhall, she recalled that as a princess of 21 she had pledged her life "to the service of our people, and I asked for God's help to make good that vow."

"Although that vow was made in my salad days, when I was green in judgment, I do not regret nor retract one word of it," she said.

The queen's speech was broadcast to the 35 Commonwealth countries. She predicted the Commonwealth would have a lasting future and provide an example for all mankind. (See also Page 3)

One head of state absent from the ceremonies was deposed president James Mancham of the Seychelles. He went off to Paris, saying his presence in London might draw undue media attention and mar "the dignity of this great occasion."

Lord Snowdon, estranged husband of the queen's sister, Princess Margaret, sat with the royal family in the cathedral but left immediately afterward with the couple's two children, Viscount Linley and Lady Sarah Armstrong-Jones. He did not attend the luncheon.

While millions of Britons

Page 2 — Millions

— AP

On walkabout outside St. Paul's, queen mingles with spectators

B.C. 'mints' aluminum jubilee coin

It will be larger than a dollar, but don't try to cash it.

That's if you're a school or university student this fall and the recipient of an especially "minted" aluminum coin to be distributed by the provincial government to commemorate Queen Elizabeth's Silver Jubilee.

Provincial Secretary Grace McCarthy said Tuesday that 700,000 silver jubilee coins would be distributed in the fall to all school and university students in B.C.

"The government feels that it is extremely important that the young people of the province have a reminder of this significant event in our history," Mrs. McCarthy said.

"The monarchy has a deep symbolic meaning for all of us and I know that our young people will appreciate receiving this memento of the jubilee."

Prisons 'bloated' by bureaucracy

Inmates: 9,374
Officials: 9,429

OTTAWA (CP) — A special Commons subcommittee Tuesday recommended an urgent and extensive overhaul of the Canadian Penitentiary Service, which it described as a "bloated and top-heavy bureaucracy" with more employees than prisoners.

"A crisis exists in the Canadian penitentiary system," the report says in the first of 65 recommendations. "It can be met only by the immediate implementation of large-scale reforms."

There are 9,429 staff in the Canadian Penitentiaries Services and 9,374 prisoners.

In a unanimous four-party report tabled in the Commons by Chairman Mark MacGuigan, the subcommittee said that nobody — management, guards or prisoners — is running the federal prison system now.

It recommends restraints on the "absolute power and unfettered discretion" of employees over prisoners and raps the courts for refusing to hear complaints by prisoners about administrative decisions.

"The Rule of Law must prevail inside Canadian penitentiaries," the subcommittee says.

Other basic proposals:

● The system should become a separate agency like the RCMP, with employees subject to discharge for misconduct or incompetence. MPs found a guard partly responsible for a riot last fall at Millhaven but said it is virtually impossible under the Public Service Employment Act to dismiss him.

● A new system of qualifications, pay, promotion and pensions should be set up — it is spelled out in detail in the report — and all present staff should be re-examined before it is implemented. Those who aren't suitable should be fired, retired or transferred to other government departments.

● Authorities should be restored to prison directors and manpower at regional offices should be slashed. A director had become "an impotent figurehead" as a result of the growth of the regional offices and the union of guards during the last 10 years.

● Senior guards should no longer be allowed to be union members. Currently all prisons are entirely staffed for 16 hours a day, and all weekend, by union members. Compulsory arbitration would replace the right to strike.

● A five-man penitentiary board should be formed to set correctional policy. The first issue the board would face would be the efficiency of the service and the result should be "significant reductions in the bureaucracy."

Solicitor-General Francis Fox, in Moncton, N.B., to announce the site of another fed-

Page 2 — Prisons

Bosses, staff 'seeds' of B.C. Pen violence

● **Report praises 'social therapy' rehabilitation. Page 30**

OTTAWA (CP) — A riot at British Columbia Penitentiary where $1.6 million damage was done last Sept. 27-Oct. 1 was caused by the prisoners but "the seeds of the trouble" were sown by management and staff, a special Commons subcommittee says in a report tabled in the Commons Tuesday.

The cause of the friction was an attempt by the Public Service Alliance of Canada, representing prison guards, to curtail night recreation for prisoners on weekdays and eliminate it on weekends, the report says. The prisoners already had the shortest evening hours in Canada.

Management, the report says, should have stepped in once prisoners began damaging cell blocks. There was evidence the riot was planned and that warnings had been given to staff.

The report also rapped management for leaving a couple of hundred prisoners alone in the gymnasium after a wing was destroyed, allowing a "forceful minority" to gang-rape and strong-arm others.

It says the citizen advisory committee "made an outstanding contribution to settling the hostage-taking that accompanied the riot.

However, the report says, no deals should be made in hostage-takings and outside committees should not be involved in settling such matters. The prison director should be the authority.

The subcommittee, formed last October after the riots at B.C. Penitentiary and two other federal prisons, takes an individual look at seven maximum-security prisons and concludes basically that repression and harassment led to trouble.

It says Saskatchewan Penitentiary is the most successful

Page 2 — Guards

THAT ELUSIVE BLACK PIMPERNEL

He's here, he's there . . .

Associated Press

Where is Idi Amin? Europe pondered the answer to that question more than a full day after the unpredictable president of Uganda was reported to have left for the Commonwealth conference in London — where he has been declared unwelcome — on a mystery flight with an unknown destination.

Uganda Radio, in a [illegible] night Tuesday night broadcast, said Amin departed aboard a military plane borrowed from a "friendly country" and had reached his first destination. That might be Libya, which has close ties with Uganda.

There also was speculation that Amin never left Uganda and his "flight" was a bizarre hoax to upstage the Commonwealth summit and the silver jubilee pageantry for Queen Elizabeth.

An earlier Uganda broadcast said Amin would fly to Europe and then sail for England today or Thursday from France, West Germany or Ireland.

Although Uganda is a Commonwealth member, Britain [illegible] welcome. He has been accused of killing thousands of political opponents during his six-year rule in the East African country.

Reports and rumors buzzed around Europe about Amin's possible arrival at various airports.

The Irish government said it would not let him land there and sources in Brussels said the Belgian government also would reject him. France said there is nothing to prevent Amin from making a private visit to that country.

Airport police in Lille, France, reported sighting a wide-bodied aircraft accompanied by several fighter planes of unknown nationality flying over Calais in the direction of Belgium. But authorities said they did not know if Amin was aboard.

Rome air traffic authorities reported Tuesday morning that Amin's plane was over Europe, but there was no later confirmation of the report.

The British foreign office has said unspecified contingency plans have been drawn up in case Amin arrives in Britain.

Inside

Weaponry topic at NATO talks
—Page 3

Williams says he'll curb sweatshops
—Page 9

	Page
Background	5
Bridge	33
Classified	32-42
Comics	28
Crossword	35
Editorials	4
Entertainment	29
Family	23-25
Finance	12, 13
King Fisherman	6
Names in the News	22
Provincial Court	22
Sports	16-19

Wagner unscathed after Clark talk

OTTAWA (CP) — No disciplinary action will be taken against Claude Wagner, Quebec Progressive Conservative MP, for his criticism of party strategy in recent byelections, leader Joe Clark said Tuesday.

Speaking to reporters following a 90-minute meeting with Wagner, Clark said reports of Wagner's discontent with the party were exaggerated and that the party still is unified.

Wagner will keep his post as the party's external affairs critic, Clark said.

A few moments earlier, as Wagner left Clark's office in the Parliament Buildings, the Quebec MP said his discussions with the leader were positive but he would not elaborate.

Clark said their discussions did not centre on Wagner's criticism of party strategy in the five recent Quebec byelections but would not say exactly what the subject matter was.

"I believe it is important for the Progressive Conservatives to maintain confidentiality," Clark said.

In previous cases when Conservative MPs publicly challenged Clark on various issues, disciplinary action was taken by the leader.

Roch LaSalle, another Conservative MP from Quebec, had called for disciplinary action against Wagner.

However, Clark said he talked with LaSalle on Monday and that the MP for Joliette had not requested such action.

Gay rights safeguard scuttled

MIAMI (UPI) — Dade county voters rallied behind Anita Bryant Tuesday and repealed a "gay rights" ordinance the singer had branded "an affront to God's law."

With nearly half the 446 precincts counted, the vote to repeal the ordinance, barring discrimination against homosexuals in jobs and housing, was 70 per cent to 30 per cent.

More 'nays' for inland oil port

OLYMPIA, Wash. (AP) — A bill limiting any major oil port construction in Washington to a site at or west of Port Angeles passed the senate Tuesday by a vote of 29 to 18.

The measure faces a veto threat from Governor Dixy Lee Ray, but it will travel back to the house with a senate amendment before it goes to the governor.

The amendment, which is not expected to create a problem in the house, stipulates that any pipeline constructed in connection with the oil trans-shipment facility will be located entirely within the United States.

Good Company
Paul Mann 10 till 2pm
CFAX 1070

The Daily Colonist.

Section Two Wednesday, June 8, 1977 Page 11

1977 PINTO PONY
32 M.P.G. CITY
46 M.P.G. HIGHWAY
Test Drive One Today at
PETER POLLEN FORD

Curtis offers to lead Anacortes ferry crusade

Municipal Affairs and Housing Minister Hugh Curtis has offered to act as co-ordinator of the appeal to keep the Sidney-Anacortes ferry route operational beyond the end of the year.

Curtis said he made the offer in response to a recent meeting of the Sidney, Anacortes-Greater Victoria Chambers of Commerce.

"They are showing the right initiatives," Curtis said. "What is obviously needed now is a co-ordinating force to make sure that all of us, with our individual efforts, don't become counter-productive."

Brian Small, manager of the Greater Victoria chamber, welcomed the Curtis offer.

"I think he's right on," Small said. "We are all concerned, we are all working away at it. We do need a spearhead and if the minister wants to spearhead the effort that's just great. We'll be in touch with him, you can depend on that."

Curtis said the provincial government had already made two moves to keep the ferry operational.

"The premier has been in touch by letter with the governor of Washington State," Curtis said. "And that is where that initiative should be, a dialogue between the premier and the governor.

"At the same time the minister of recreation and conservation, Sam Bawlf, and Lyle Kahl (SC—Esquimalt) have formed an ad hoc committee to discuss the problem with the various parties concerned, including Washington State ferry officials and Washington State toll bridge officials."

Curtis said members of the ad hoc committee had discussed the issues and the problems with some local authorities and had planned a visit to Washington State on May 31.

"With the extension of the deadline for cancellation (from June to the end of the year) we decided to wait until after the next session of the Legislature," Curtis said. "This should give us time to get all the background together and make a co-ordinated presentation to the Washington authorities."

But, said Curtis, no attempt would be made to take the appeal to the governor. "That's what the premier is doing," he said. "I think we can co-ordinate the efforts, prepare the background throughout July, August and September, then meet with our counterparts in Washington."

Curtis is MLA for Saanich and the Islands; Bawlf is an MLA for Victoria.

Small said that while two or three months to prepare the background material seemed a lengthy time "we shouldn't be too casual because six months really isn't too much lead time for a project such as this."

A joint campaign to save the Anacortes ferry was also started this week by B.C. and Washington state tourist officials.

Washington Governor Dixy Lee Ray has announced the service will be cancelled Jan. 1 because the vessel is needed on other Washington ferry runs.

Greater Victoria Chamber of Commerce director Mel Cooper said both the U.S. and Canadian groups were pressing for an extension of service.

It was agreed at the meeting, he said, to appeal directly to the governor. One method of putting pressure on the governor, Cooper said, was to send a joint delegation to Olympia; another was to launch a letter blitz from all interested parties.

Aldermen adamant: Pinball games out

Despite the advice of the municipal solicitor, Saanich council's finance committee decided Tuesday to recommend to council that applications for business licences involving pinball machines be rejected.

It was also agreed that council remove the machines from permitted uses under the municipality's zoning bylaw.

Solicitor Douglas Patterson had told the committee that refusal of a licence based on facts related to the use of the land for a particular business in a particular area was a zoning rather than a licensing consideration.

Such a decision would, he said in a report, "constitute an unreasonable withholding of a licence."

Such a matter, he said, would have to be dealt with under provisions of the zoning bylaw and regulations of the municipality.

"The courts do not recognize matters of general public interest (for example public morals) as legitimate grounds for refusal of a business licence."

Patterson said the bylaw should be amended if it was council's wish to prohibit the operation of pinball machines and coin-operated video games.

The applications before the committee were for stores located in the Burnside-Tillicum shopping centre.

Saanich Police Chief Robert Peterson said he was strongly opposed to establishment of an arcade business anywhere in the municipality, particularly in an area close to schools such as Burnside Plaza.

It was the experience of many police departments, he said, that arcade businesses had strong appeal to juveniles, many of whom could ill afford to play the games.

As a result, the chief added, departments had witnessed an increase in break-ins involving juveniles in areas where such businesses were located.

He said the proposed site for the machines was central to seven schools and truancy would increase.

The department, he reported, had canvassed local businessmen and all were opposed to establishment of a fun arcade in the plaza.

Single issue snag to pact

A single issue involving only one of six union locals was described Tuesday as a serious threat to labor peace on the core area municipal front.

"That's one thing that could blow it (possible settlement) down the drain," Canadian Union of Public Employees spokesman Bob Cunningham said after CUPE's outside workers school board local failed to make any headway in its demand for a "no contracting out" clause.

Cunningham, official spokesman for the joint negotiating committee, also represents the local in question.

Negotiators for both sides headed into Tuesday's talks, as they had Friday, hopeful that they might have a tentative agreement at the end of the day.

But it eluded them once again because of some non-monetary local issues. Still to be resolved, according to Cunningham, are job and wage classifications for recreation workers who have recently become part of the Oak Bay local, and similar questions for the Saanich local in connection with Sidney and North Saanich employees.

Both groups belong to the Saanich local but in the past have bargained separately with their own municipalities. Sidney decided to enter the master negotiations at a late stage and the North Saanich employees are expected to become part of the over-all package for some 2,000 members.

Cunningham said the Saanich local is also trying to get a new grievance procedure clause into the contract.

None of these items is expected to erase the chance of a settlement. And other major hurdles — such as wages — have been cleared.

Union negotiators are reported to be content with the latest offer of a six per cent wage increase in the first year of a contract and four per cent in the second year. This would be in accordance with Anti-Inflation Board guidelines. In return for its agreement on this point, the union has been promised a cost-of-living allowance that would take effect next Jan. 1.

But Cunningham sees the possibility of a real roadblock over the contracting out of work issue. He says negotiators for the Greater Victoria Labor Relations Association have "completely refused" to move on this point and he is almost certain his local will be equally forceful in demanding the wanted protection.

The local has been seeking the clause for four yers, he said, and is particularly determined to win it this year because of what it sees as a move by the Greater Victoria School Board to contract out work rather than replace retiring tradesmen.

"One trade will disappear altogether when the only mason goes and the same thing is in line for the two tinsmiths."

This time the union has a week to see if there might be some solution for the remaining problems. The next meeting with GVLRA is Tuesday.

Industry-finder proposal clears another hurdle

With more enthusiasm than speed Victoria Ald. Frank Carson is crawling over the obstacles thrown in the way of his proposal to hire an industrial commissioner.

The greater Victoria Intermunicipal Committee approved the plan in principle Tuesday with Ald. Shirley Dowell of Oak Bay voting against it, and Saanich Ald. Ian Cass expressing some reservations about the cost-sharing.

The aldermen will now take the proposal to their individual councils for approval or rejection.

Commenting on Mrs. Dowell's negative vote, Victoria Ald. Larry Ryan said after the meeting that some people in Oak Bay were perhaps not too familiar with the problems of unemployment and economic hardship.

Carson said he was disappointed his plan didn't receive unanimous support, but he added he was confident that "we'll pick up the slack" if Oak Bay turned down the scheme.

Carson's plan calls for the hiring of an industrial commissioner to help attract business to Victoria.

Setting up the office is estimated to cost $63,000 the first year. The provincial government has agreed to pay half that cost. The core municipalities are being asked to pay the other half.

Victoria city council's commercial development committee has already recommended that the city pay 40.85 per cent of the intermunicipal share.

Mrs. Dowell said the office shouldn't be set up until former Victoria mayor Peter Pollen submits his report on the regional economy to the Capital Region Board.

She also said the matter should wait pending an agreement between the provinces and the federal Department of Regional Economic Expansion (DREE) which provided for the establishment of industrial commissioners' offices.

Any industry the commissioner was to drum up, Cass said, would likely benefit Victoria and, perhaps, Esquimalt more than the other municipalities.

But Cass added he was prepared to support the plan when it goes before Saanich council.

—Colonist photo by Ian McKain

Highway and embankment at Parkside Place: Court action considered

Too close for comfort

Trans-Canada widening has residents in fury

By BILL SMITH
Colonist Reporter

Residents of Parkside Place, a townhouse-apartment building between Interurban and Tillicum, may take Highways Minister Alex Fraser to court.

The 120 modest-to-middle-income families will decide later this week whether to seek an injunction halting widening of the Trans-Canada Highway until questions of safety, noise, design and compensation are resolved.

About one-quarter of the units are up for sale as a result of the ministry's widening to four lanes of the highway, say residents. At one point the base of the highway embankment could come within five feet of the parking lot on the building's north side.

VICTORIA MLA Charles Barber, who is assisting the homeowners in their fight, said Tuesday he was urging the residents to consider legal action.

The New Democratic Party member has written Fraser asking for a written guarantee of:

- Safety railing; to date refused by the ministry, for the length of the elevated highway which runs past the development.
- Soundproofing of the area at least equivalent to that now enjoyed by residents along the Upper Levels Highway in West Vancouver.
- Placement of the feeder lane on the north side of the existing highway.
- Negotiations with residents to provide appropriate financial compensation for diminished property values because of the proximity of the highway to the development.

BARBER SAID a Crusader-type fence proposed by the ministry to be erected along the bottom of the embankment at Parkside Place "may prevent children playing on the highway, but will not stop cars leaving the highway and hitting children playing below."

Noise pollution along the new highway would be intolerably high, Barber said.

Traffic using the highway was, according to the ministry's figures, estimated at 10,000 vehicles a day. (The Capital Region staff estimates the daily figure would be between 22,000 and 28,000).

Barber said the plans now show the planting of shrubs and grass on the embankment as the only noise-reduction agent.

"THE UPPER LEVELS was adequately soundproofed; the people of Parkside Place deserve no less than the residents of Vancouver," he said.

The widening project calls for construction of a new overpass at Interurban with "a curious plan for a fifth (feeder) lane leading off Interurban to the west," Barber said.

He contended that the fifth lane has had the effect of pushing the two new eastbound lanes even closer to Parkside Place.

"It would appear the ministry has chosen to use Parkside Place lands, rather than negotiate with the CNR for the use of right-of-way on the north side."

BARBER MAINTAINED that the CNR property was more appropriate for the feeder lane.

He said it was apparent from discussions he has had with residents that proper consultation did not take place before embarking on the widening scheme.

Residents feel they were misinformed about the real scale and dimensions of the "divided" highway. They feel they were not told everything they needed to know about the project in order to propose changes, he said.

"They were never told the new embankment would end up five feet from their parking lot."

Noting that 25 per cent of the units were listed for sale, Barber said this high figure reflected, in part, anxiety of residents about the impact of the highway project.

LAND VALUES, he said, had never been especially high or stable, and land values in the Tillicum-Burnside area were extremely sensitive to local development pressures.

Barber said researchers in his office were examining legal precedent, and lawyer Robert Milne had agreed to work, without fee, on the preparation of the injunction.

Barber has asked the minister to spend an hour at the site to examine the situation and meet the residents.

He said he hoped the minister would realize the magnitude of the situation and act accordingly.

Saanich may rescue Racquet Club

The financially-troubled Racquet Club of Victoria may be given help by Saanich.

Council's finance committee agreed Tuesday to recommend to council that the municipality pay this year's $21,826 school tax bill.

The club last month asked council for a grant to cover half its tax bill on the grounds that it was a non-profit club and relieved the municipality of the need to provide extra recreation facilities.

Club president John McBride said problems of the club were two-fold — rising costs and declining membership.

He said the club's taxes last year rose to $57,338. Before the assessment structure was changed taxes were about $37,000.

The club, he said, has 681 members, but to increase dues to meet operating expenses would be "pricing ourselves right out of the market."

McBride estimated a deficit this year of about $60,000.

Comptroller-treasurer Roy Broughton told aldermen that no provision for financial assistance to the club had been included in the municipal budget so any relief, which would have to be given as a grant-in-lieu, would have to come from the contingency fund.

Ald. David Patterson said the club was performing a valuable public service to Saanich residents.

The property, he argued, was being assessed as a commercial enterprise, something with which he did not agree.

He said if the club continued unassisted it would "end up in bankruptcy."

The municipality would be able to acquire the operation for cheap dollars, he said, but then prices would skyrocket because union staff would have to be hired — "and you know how things get out of hand with union employees."

He was supported by Ald. Mary Casilio who argued that Saanich contributes to the YMCA "so why shouldn't we give a grant to a building which benefits our residents?"

Two-thirds of all council members must vote in favor if the recommendation is to be endorsed.

Embattled women of tiny Local 1311

By DON COLLINS
Colonist Reporter

For the women of Sandringham — those who are left — the battle never ends.

First they had to fight for union representation, then to win a monumental battle that brought them their first contract with Sandringham Private Hospital.

It was a historic 39-month strike that was hailed as a fight for social justice and in its time it brought both clergymen and politicians to the picketline. It was even responsible for new labor legislation that allows the Labor Relations Board to impose a first contract.

The strike ended Jan. 6, 1974. Some 28 women returned to the job, but many left, some of them charging harassment.

Two years later they found themselves fighting back the tears as they watched their legacy disappear. Their little local — 1311 of the Canadian Union of Public Employees — was nudged out of Sandringham in a certification fight with the Service Employees International Union.

For a while it hung on at five other private hospitals. But the NDP government — the same one that brought in the new legislation — took over a couple of the hospitals and the Hospital Employees' Union moved front and centre.

Today the local is cut down to representation at two hospitals — Glenwarren in Victoria and Simon Fraser in Prince George. There are about 90 members — only 30 of them in Victoria — and with such added expenses as travel to Prince George for negotiations, the Victoria section of the local is beginning to find itself hanging from a financial thread.

"It got so bad we had to hold a dance to try and raise enough money to send people to Prince George," says Marguerite Perry, who has been president of the local for five years.

The dance was a disaster; it was held in an out-of-the-way location and few people turned up. Instead of gaining money, the local lost.

And now it's gambling on what might well be its existence in Victoria as a self-sufficient unit.

"This time we're selling raffle tickets," says Mrs. Perry. "It's our one hope of paying off the dance loss and keeping our contact with Prince George."

When the whole thing started about seven years ago there were 28 women. Today only three of them are still in the fight.

Mrs. Perry is one of them. Anne Sherbrook and Lorraine Leeson are the others. All are working at Glenwarren.

"When I think of what we've been through it makes me shudder," Mrs. Perry says. "But I don't like shuddering, so I don't let myself think of it. I just keep my head up and keep going."

That means trips as president to Prince George — trips that must be taken by car because plane fare is too high.

"We have to go to Prince George because we have to negotiate together," Mrs. Perry says.

There has been talk of the local splitting, of Prince George going its own way and leaving the little Victoria group as a somewhat powerless entity. But even if this happens, Mrs. Perry says the trips to Prince George will have to continue.

"We will have to go — there is a need for us to negotiate together."

There is also reportedly a move afoot to keep the local from breaking up.

Whatever happens, Mrs. Perry isn't about to throw in the towel.

"When I look back on it now I realize I am seven years older and 40 pounds lighter. It hasn't been easy. It isn't just union problems you have to cope with. It's a small local and people come to you with other problems that don't even involve the union.

"Sometimes it's pretty hard. But I don't think I'd trade the last seven years for anything.

"It's all been worth it."

Perry
. . . the fight goes on

Advertising supplement to The Daily Colonist and Times, June 7, 1977 and to the Langley Weeklies, Kamloops News, Vernon Daily News, Campbell River and Area Mirror, and Campbell River Upper Islander June 8, 1977.

Kmart

Gives Satisfaction Always!

Father's Day SALE

TIMEBAND 5 FUNCTION LED DIGITAL MEN'S WATCH

A gift he'll thank you for, time after time. Features quartz crystal accuracy, LED display and gives exact hour, minute, second, month & date at just the touch of a button. Sleek styling with Black wristband. 1 yr. warranty.

K mart Price **19.77**

Eight pages of specially selected values including great Gift Suggestions for Father's Day, plus, lots of other Summer Buys. Shop June 8th to 11th.
While Quantities Last • We reserve the right to limit Quantities

MEN'S PLUSH VELOUR ROBES

Give Dad the Royal Treatment with a plush, 76% Arnel* Triacetate, 24% Nylon robe! Rich tones with contrast trim on belt & front. 1 size. *Reg'd. T.M.

K mart Regular List Price 17.46
K mart Special **11.86**

GIFT BOXED KNIT SHIRTS FOR FATHER

These cool and comfortable knit shirts are always tops with Pops! Choose from an attractive array of plain & fancy patterns, all with pointed collar. Each in its own box. Men's sizes: S-M-L-XL.

MEN'S EASY-GOING SHORTS FOR SUMMER

Help Dad keep his 'cool' all Summer long with a pair of these practical Polyester walking shorts! Smartly styled for total comfort in plain shades of Blue or Beige. In sizes: 30-40.

YOUR CHOICE **4.77 Ea.** ONE LOW PRICE

A. GIFT SET
After Shave Lotion and Cologne—2.4 oz. or 68 ml, Stick Deodorant—2.6 oz. or 75 g.
K mart Price **5.77**

B. 2 PC. SET
Set contains After Shave Lotion — 2.2 oz. or 64 ml and Body Talc—40 g or 1.4 oz.
K mart Price **2.47**

C. DECANTER
Old Spice Telescope Decanter contains After Shave Lotion — 6 oz. or 170 ml.
K mart Price **4.44**

MEN'S VINYL SPORTS BAG
Handy carry-all with zip compartment at bottom and top zip closing. Black, Tan or Brown. Approx: 18" size.
K mart Price **11.44**

FULL FUNCTION CALCULATOR
'Count' on it to make the perfect Father's Day gift! Adds, subtracts, multiplies & divides plus, LED display, true Percent key, Storage & Grand Total memory key, Floating Decimal & algerbraic logic.
K mart Price **5.87**

ADAPTOR 2.97

PREMIER SUPERMATIC MACHINE SET
The fast and easy way to make your own cigarettes! With king size filter tubes & pouch style cigarette case.
K mart Price **12.74**

HAIR DRYER AND STYLER
Powerful 2 speed styler/dryer with air flow concentrator and 4 attachments for easy styling. 850 watts.
K mart Price **20.77**

Kmart
Your Satisfaction Guaranteed Or Money Cheerfully Refunded... not just a slogan BUT A WAY OF LIFE

Kmart Plaza	University Heights Shopping Centre	WESTWOOD MALL	Kmart Plaza	Village Green Mall	IRONWOOD MALL
2121 E. Trans-Canada Hwy. Kamloops	3986 Shelbourne Street Victoria	3000-1 Barnet Highway Port Coquitlam	King George Hwy. & 102nd Ave. Surrey	Highway 97 at 48th Ave. Vernon	1400 Ironwood Road Campbell River

OPEN MONDAY TO FRIDAY 10 A.M. TO 10 P.M. SATURDAYS 9 A.M. TO 10 P.M.

MON. TO FRI. 9:30 to 9:30 SAT. 9:00 to 9:30

Mon. & Tues. 9:30 am to 6 pm Wed., Thurs. & Fri. 9:30 to 9:30 Saturday 9 am to 6 pm

WE WELCOME CHARGEX AND CREDIT CARDS

K mart

Gives Satisfaction Always!

Father's Day SALE!

Sundresses

In styles and prints you're sure to take a shine to — now specially priced for special little girls!

'Fun in the Sun' printed dresses, made from a crisp 50% Cotton, 50% Polyester blend that's easy wear . . . easy care! Available now in a sunny selection of styles and colours, sure to please even the fussiest shopper!

SIZES: 7-14
K mart Price
3.96

SIZES: 4-6X
K mart Price
2.84

MISSES' HALTER TOP BIKINIS IN 2 GREAT STYLES

Take the plunge in one of these bathing beauties! Both styles have plunging halter top with elastic back, and both are made from smoothest Nylon double knit tricot. Flattering colours to pick in S-M-L.

K mart Regular List Price 7.57

K mart Special **4.88**

LADIES BATHING CAPS – 5 STYLES

K mart Price
1.97

PACK OF 13 KNEE-HIGH'S

Stock up on Summery cool knee-hi's! All with stretch band top for comfy fit. In Beige or Spice shades; 1 size fit.

K mart Price
2.53 Pk.

GIRLS' NYLON SHORTS

Carefree Nylon pull-on shorts in Summery colours. Sizes: 7-14.

K mart Price
1.33

JR. MISSES' PULL-ON SHORT

Comfy Nylon short-shorts with elasticized waist. Super shades. 8-16.

K mart Price
1.57

SOFT COTTON BATH SHEETS – 4 COLOURS

A thick n' thirsty bath sheet in heavy quality Cotton. Lively floral Jacquard pattern in Blue, Gold, Pink or Brown. Approx. size: 36 x 58".

K mart Price
5.77

MISSES' CASUAL PRINTED COTTON SHIFT DRESSES

Easy, breezy shift style dresses . . . made to keep you cool even when the heat's on! Choose from button front or zippered styles, both sleeveless for added comfort. Lively Cotton prints in Summer shades. Misses' sizes: Small, Medium, Large.

K mart Price **3.33**

MISSES' PRINTED BLOUSES

Summery smooth blouses of 65% Polyester, 35% Cotton blend. 2 styles in fashionable prints & shades. S-M-L.

K mart Price **1.99**

COOL COTTON TANK TOPS

Lively, space-dyed look tank tops with solid tone trim. Assorted colours in Misses' sizes: S-M-L.

K mart Price **2.77**

STYLISH TWO PIECE GAUCHO AND HALTER SET

A natural choice for girls on the go! Polyester knit sets feature striped halter top and co-ordinating White gaucho pants with shirred waistband. Asst'd. colour tops in Jr. Misses': 8-16.

K mart Price **7.77**

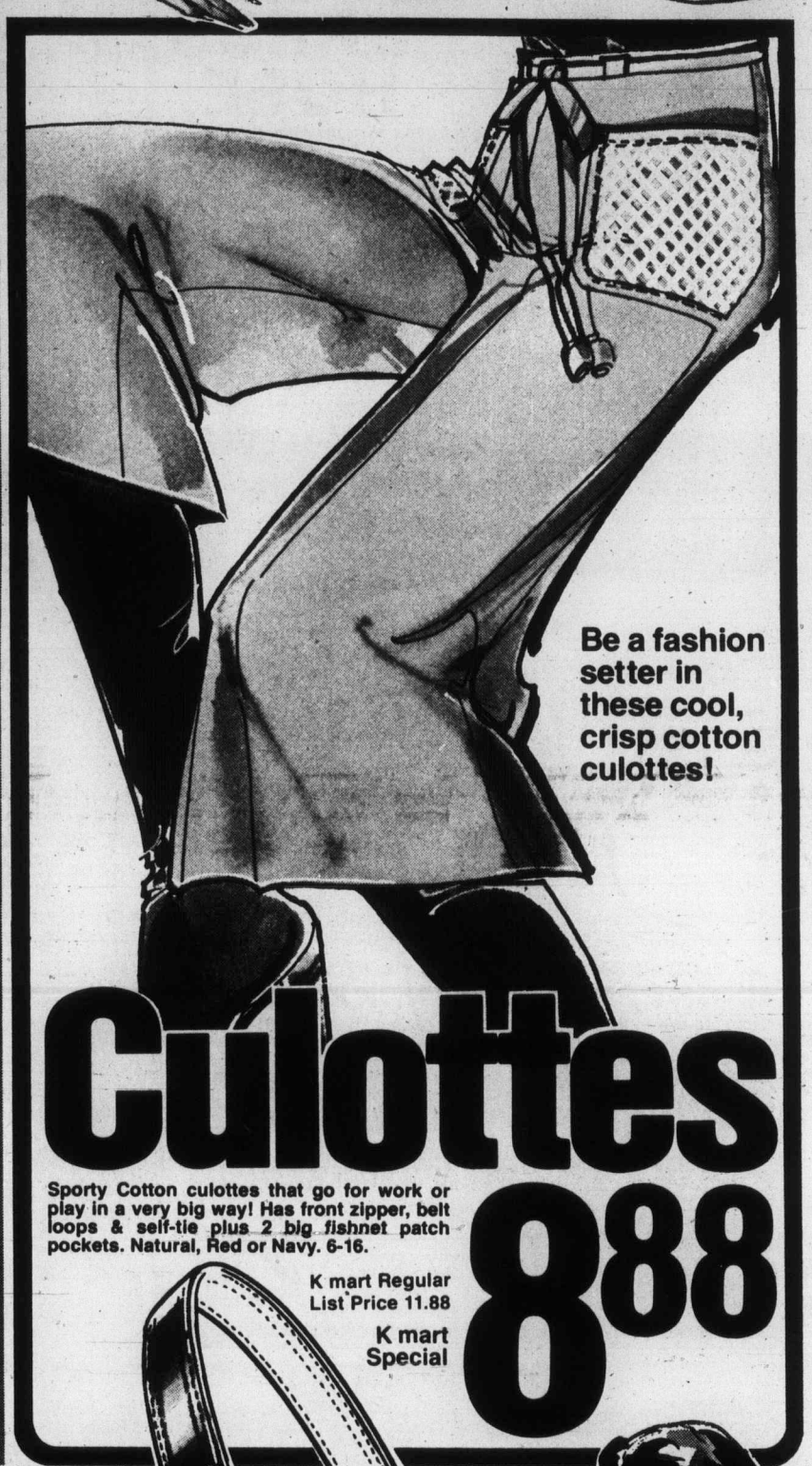

Be a fashion setter in these cool, crisp cotton culottes!

Culottes

Sporty Cotton culottes that go for work or play in a very big way! Has front zipper, belt loops & self-tie plus 2 big fishnet patch pockets. Natural, Red or Navy. 6-16.

K mart Regular List Price 11.88

K mart Special **8.88**

WOMEN'S ESPADRILLE

Red or Navy striped canvas upper with rope covered wedge.

K mart Price **7.87**

LADIES' SANDALS

Denim sandals with Wood wedge heel and foam sole.

K mart Price **4.61**

RUNNING SHOES FOR INFANTS & CHILDREN

With sturdy Canvas uppers to hold up to even their most active day! Red, Navy

K mart Price **1.44** Pr.

MEN'S CROSS STRAP SUMMER SANDALS

These easy steppin' sandals make a wise buy for Father's Day! Cool cross-strap styling in rich Tan colour.

K mart Price **5.81**

Kmart
Gives Satisfaction Always!

Father's Day SALE!

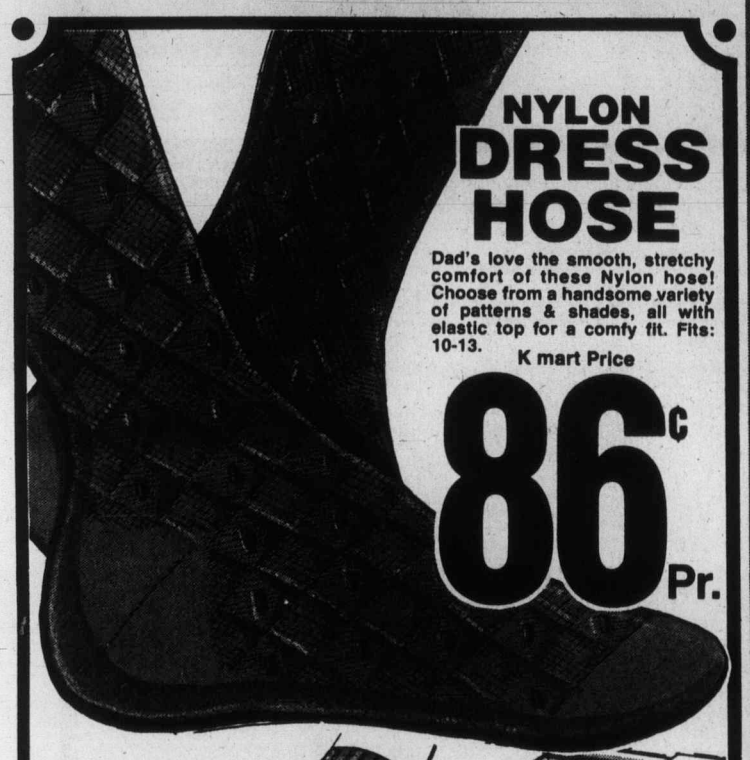

NYLON DRESS HOSE

Dad's love the smooth, stretchy comfort of these Nylon hose! Choose from a handsome variety of patterns & shades, all with elastic top for a comfy fit. Fits: 10-13.

K mart Price **86¢ Pr.**

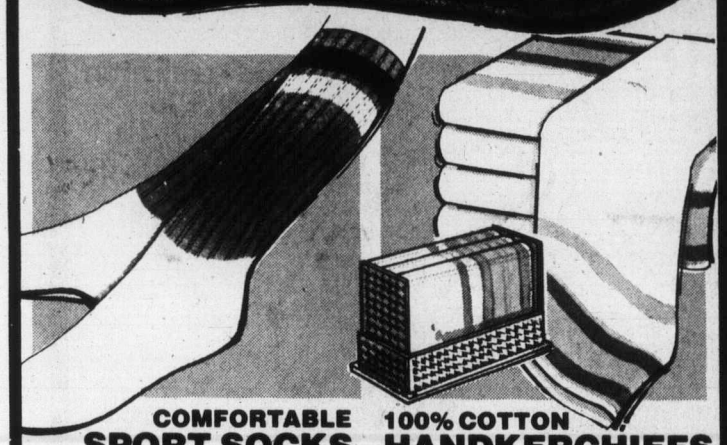

COMFORTABLE SPORT SOCKS

With Lycra* no-slip top and White 'cushion foot'. Asst'd. colours with contrast stripes. Fits: 10-13. *Reg'd. T.M.

K mart Price **1.27 Pr.**

100% COTTON HANDKERCHIEFS

With the 'soft touch' of Cotton. All White or with coloured border. Three per window box for easy gift-wrapping.

K mart Price **2.47 Pk.**

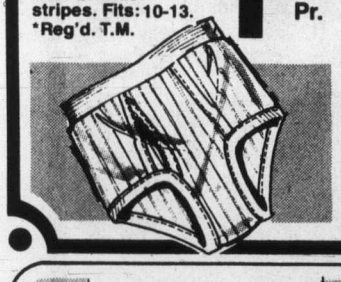

MEN'S BRIEFS

Package of 3 pairs Cotton briefs with full elastic waist and double seat. White. Sizes: S-M-L.

K mart Price **2.44 Pk.**

BOYS' DENIM SHORTS

Pre-washed Denim shorts with 2 front and 2 back pockets, and belt loops. Blue. 8-18.

K mart Price **4.76**

BOYS' NYLON SWIM TRUNKS

Choose from 6 smart styles, in assorted colours with accent trim. Quick-drying Nylon. S-M-L.

K mart Price **1.46**

COOL SHORTS FOR SUMMER!

Long wearing Cotton shorts with 2 front pockets. Great assortment of solid shades. Boys' 8-16.

K mart Price **2.99**

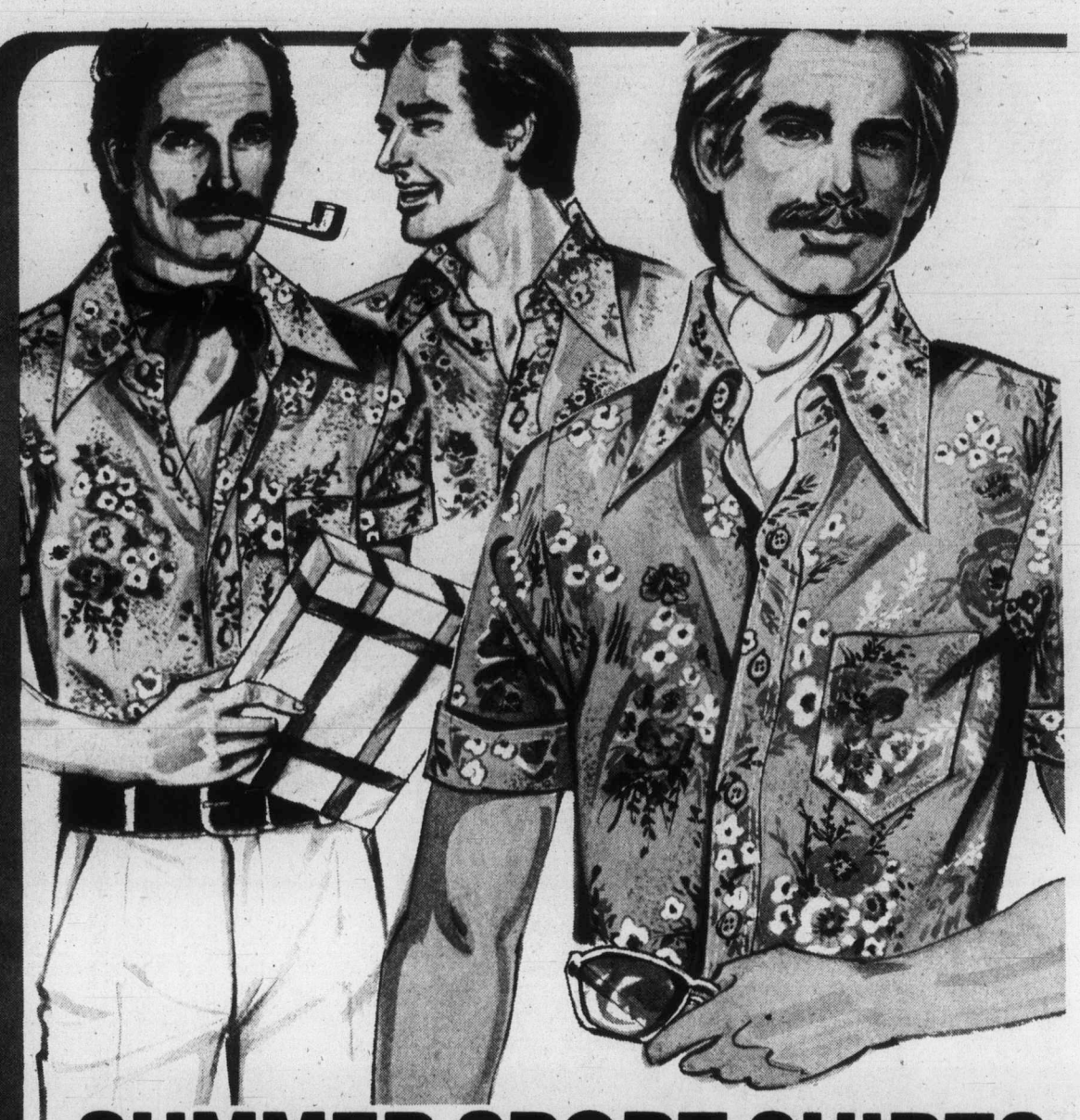

SUMMER SPORT SHIRTS FOR DESERVING DADS!

Sporty, short sleeve shirts that are sure to go over in a big way, on Father's Day! Made from cool & comfortable Polyester Pongee with front placket, stitched trim, and lean tapered styling. Choose from a sleek selection of colours & prints in Men's S-M-L-XL.

Your Choice **5.84 Ea.**

COTTON PYJAMAS FOR DAD

Styled for comfort with elastic backwaist on pants and long sleeve top with button closing. 100% Sanforized* Cotton. Asst'd. prints & plains. A-B-C-D. *Reg'd. T.M.

K mart Regular List Price 8.66

K mart Special **5.94**

SHORTS

TWO SUPER STYLES FOR HIM — 1 SUPER LOW PRICE FOR YOU

The perfect gift for men on the move! Your choice of soft, brushed Cotton, or pre-washed 10 oz. Denim styles. Both have two front scoop pockets and 2 back patch pockets. Blue colour. Available in Men's sizes: 30-40.

Your Choice **5.66 Ea.**

A
B
C
A CASUAL KNIT SHIRTS FOR THE 'GIFTED' MAN
The 'everyday' shirt...with 'weekend' comfort! Made from smooth Polyester knit and styled for sport with mock turtleneck and chest pocket. Rich colours in Men's sizes: S-M-L-XL.
Your Choice
2.77 Ea.
Your Choice
B SHORT SLEEVE KNIT SHIRTS
OR
C FANCY STYLE DRESS PANTS
One Low Price
6.86 Ea.
KNIT SHIRTS
Smartly styled with leisure type collar, 2 button placket and hemmed bottom. 100% Polyester. Super striped pattern in easy-to-coordinate colours. Men's S-M-L-XL.
DRESS PANTS
Smooth fitting Polyester pants with Banroll waistband, Nylon zipper, 2 front and 2 back pockets. 2 smart patterns in rich shades of Blue or Brown. Men's: 32-42.
FRUIT OF THE LOOM
PKG. OF 2
MEN'S SHORT SLEEVE ALL COTTON T-SHIRTS
A practical gift idea for the hard to please! Package of two combed Cotton T's, by Fruit of The Loom. Round neck and hemmed bottom. White only. Or, 100% Cotton T-shirts with mock T-neck and chest pocket, in assorted colours. Both styles in sizes: S-M-L-XL.
Your Choice
2.86 Ea.

Kmart

Gives Satisfaction Always!

Father's Day SALE!

Campbell

QUALITY CRAFTED 11 PCE. GOLF SET

This 'Pin-Hi' golf set makes a very fit gift for Dad! Features Chrome finished Irons, Walnut heads, natural face inserts and true tempered shafts. Includes No. 1, 3, and 4 Woods, No. 3, 4, 5, 6, 7, 8, 9, Irons plus Wedge. Each with Black and Red Grip.

K mart Price **89.97**

BADMINTON SET FOR 4

4 Wood rackets with spiral Nylon stringing and steel shafts. 2 birdies, post, net and rules.

K mart Price **7.77**

TENNIS RACQUETS

John Newcombe racquet with superior grade spiral Nylon string and Hardwood construction. Assorted grips.

K mart Price **19.97**

SLAZENGER T-BALLS

Quality Slazenger tennis balls in bright Yellow colour that's easy to see. Three to a tin.

K mart Price **3.44**

12 CLUB GOLF BAGS

Round, dri-grip bottom and keystone top. 3-way Metal dividers, and full length zippered locker pocket.

K mart Price **19.97**

LADIES' AND MEN'S 10 SPEED RACING BICYCLES OR A BOYS' CCM 5 SPEED PURSUIT BIKE!

TEN SPEED
• Derailleur gears • Dropped, Chrome plated bars and circular chainguard • Calipre brakes • Rat trap reflector pedals • Black racing saddle • Tape and plugs • Gumwall tires with 27" wheels • Ladies': 19½" frame • Men's: 20" frame.

89.99 Ea.

FIVE SPEED
model 93-33
Features: Centrepull brakes • Racing bars and saddle • Rat trap Reflector pedals and rear reflectors • Derailleur gears • Tape and Plug set • Blackwall tires with 24" wheels • Boys': 19" racing style frame.

BOYS' & GIRLS' EXCITING HI-RISE BICYCLES

Safety-built Hi-rise bikes, boasting these great features: Coaster brakes • Chrome Hi-Rise handle bars and Polo saddle • 2" reflectors • Red line tires • Chrome fenders, rims and chainguard • 20" wheels.

Your Choice **59.97**

HEAVY DUTY CAST IRON HIBACHI AND COOKING TOOL SET

Exceptional value! Cast Iron hibachi with Chrome plated grill and legs. Complete with turner, fork and tongs. Approx.: 16 x 16 x 20" high.

K mart Price **19.99**

3 PIECE BAR-B-Q TOOL SET

Chrome plated turner, fork and tongs with Wooden handles.

K mart Price **1.77**

ALL STEEL TOOL BOX WITH TRAY

Not as illustrated

Sturdy tool box with lift-out tote tray. Red. Approx.: 20 x 7 x 8".

K mart Price **9.97**

PAINTING ROLLER & TRAY KIT

Sturdy metal paint tray and handy-size 9½" blended roller.

K mart Price **1.99**

SET OF 2 PAINTERS' BRUSHES

With flagged Nylon bristles to get the job done quickly. 30 and 75 mm.

K mart Price **3.99**

KEM PAINT STAINS - 1 GALLON

Rich Redwood, Cedar or Walnut wood stains. Interior and exterior.

K mart Price **5.97**

EXTERIOR KEM GLOSS PAINTS -

Quality Alkyd gloss paints are easy to apply. White. 1 gallon.

K mart Price **14.66**

SMARTLY STYLED WALNUT FINISH TABLES VALUE PRICED AT ONLY

Traditionally styled occasional tables that add a spark of warmth to any decor. Both coffee and hexagon style tables boast sturdy construction with carved legs and a single hinged door. And their rich Walnut finish wipes clean with just a damp cloth! Coffee table: Approx: 47 x 17½ x 16½". Hexagon: 20½" x 20½" diam.

39.99 Ea.

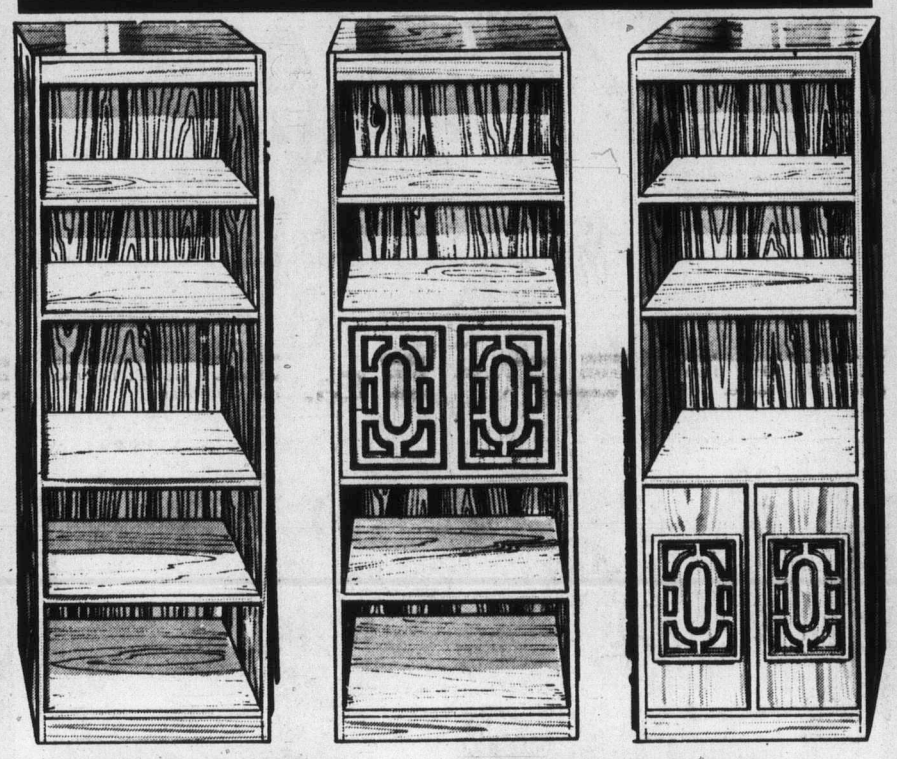

HANDY-SIZE FIVE SHELF BOOK UNITS

You'll solve all your storage problems with this roomy book case! Smart Woodgrain finish to suit any room's decor. Approx. size: 24" x 69" x 11".

K mart Price **49.99**

BOOKCASES WITH DESK OR 2 DOORS

Choose from two-door book cases with 3 open shelves, or four shelf case with drop leaf desk. Both in a decorative Woodgrain finish. Approx: 24 x 69 x 11".

YOUR CHOICE **59.99 Ea.**

SAVE WHEN YOU BUY THE SET OF THREE!

ONLY **159.99**

CANDLE AM/FM DIGITAL CLOCK RADIOS

A great buy, just in time for Father's day! AM/FM clock radio features drum style dial with electronic read-out, slidebar controls, & full functions for sleep timer & automatic on/off button. Off White cabinet.

K mart Price **27.77**

Kmart focuses in on Father's Day

FUJICA 350 WIDE ANGLE POCKET CAMERA OUTFIT!

A handy and complete outfit including the Fujica pocket wide-angle camera, a Fuji Strobo P11 electronic flash that's complete with batteries, plus Fujicolor 110 size film. Pouchcase & wrist strap too!

K mart Price **68.77**

POLAROID COLOUR FILM

Polaroid SX-70 or 108 Polacolor 11 colour film.

K mart Price **5.79 Ea.**

THE PRONTO-B LAND CAMERA

Polaroid's quickest way to crisp SX-70pictures! From 3' to infinity or up to 12' with flash. Popular viewfinder.

K mart Price **49.97**

FOCAL PRINT FILM

Focal FP 110 or 126 colour film with 12 exposures.

K mart Price **94¢ Ea.**

MAKE THE MINUTE MAKER YOUR SIGN OF THE TIMES

Polaroid's MinuteMaker tells it like it is. Big, 3¼ x 4¼" super colour pictures in just 60 seconds from shooting time. Has handy Viewfinder that lets YOU set the distance. Makes economical 3¼ x 3⅜" photos too!

K mart Price **24.97**

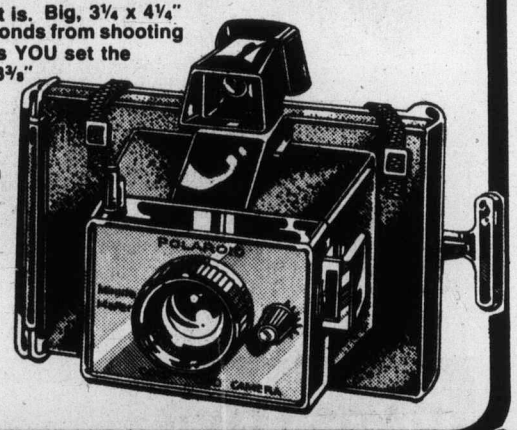

EXTERIOR KEM FLAT LATEX

Rich, flat finish latex paint is fade resistant. White. 1 gal.

K mart Price **12.97**

EXTERIOR KEM GLOSS LATEX

Fine quality paint that goes on easy & smooth. White. 1 gal.

K mart Price **13.66**

BLACK AND DECKER

B&D

K mart Price **14.99**

TWO GREAT GIFT IDEAS TO MAKE DAD'S DAY SOMETHING SPECIAL!

JIG SAW

Powerful B & D jig saw will make straight, curved or scroll cuts in Wood, Metal or Plastic. Calibrated shoe tilts to make bevel cuts to 45°. One-hand operation.

SANDER

The 'finishing' touch for his workshop! 10,000 orbits per minute for fast material removal and smoother finishing. Double insulated. Approx paper size: 3⅝" x 9".

K mart Price **12.99**

Kmart
Gives Satisfaction Always!

On sale June 8th to 18th • While Quantities Last
We reserve the right to limit Quantities

Remember Dad on his very Special Day... Father's Day, June 19th!!

SMART DRESS SHIRTS WITH GIFT APPEAL

Dad deserves the best, so why not do your best to show it? Summery dress shirt is loaded with special features, at 1 specially low K mart price.

Take a look . . .

- 65% POLYESTER, 35% COTTON FOR A TRUE PERMANENT PRESS FINISH
- LONG, POINTED COLLAR WITH STAYS, FOR A NEATER LOOK
- 7 BUTTON FRONT . . . EXTRA BUTTON PREVENTS UNSIGHTLY GAPS AT BELT
- EXTRA LONG SHIRT TAILS HELP KEEP SHIRT FROM PULLING UP & OUT
- COOL, SHORT SLEEVES FOR REAL SUMMER COMFORT

CHOOSE FROM A HANDSOME VARIETY OF PRINTS AND PLAIN SHADES. SIZES: 14½-17.

ONE LOW PRICE

$3.94 EACH

DADS LOVE THESE FINE KNIT SHIRTS

A gift that you'll be proud to give, and he'll be proud to wear. Polyester knit shirt has 4 button placket, long pointed collar and short sleeves. Smart Summer tones in sizes: S-M-L-XL.

K mart Price

5.88

COOL SPORT SHIRTS ARE A FAVOURITE

Be a sport and gift him with one of these easy-going sport shirts! Smooth tapered styling with short sleeves & button front. No-iron 65% Polyester, 35% Cotton blend. Assorted colour prints. S-M-L-XL.

K mart Price

4.44